Waltham
Public Library

WALTHAM PUBLIC LIBRARY
3 4867 00421 8808

For Reference

Not to be taken

from this library

Digitized by the Internet Archive
in 2012 with funding from
Federally funded with LSTA funds through the Massachusetts Board of Library Commissioners

http://archive.org/details/directoryofinhab1880wagr

CUTTER & PARKER,

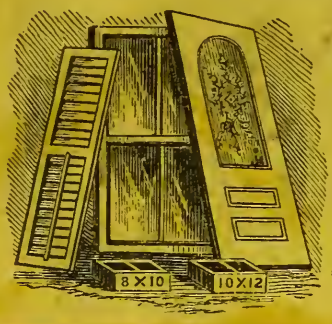

Wholesale and Retail Dealers in

Doors, Sashes,

BLINDS, GLAZED WINDOWS,

Door and Window Frames,

BLIND FASTENINGS, ETC.,

71 & 73 Portland, near Sudbury St., Boston.

BENJ. F. PARKER.

Doors of every quality at the lowest cash prices.

PEVEAR & RUSSELL,

Successors to ROYAL GILKEY,

DEALERS IN BEST QUALITIES

Anthracite and Bituminous Coal,

HARD AND SOFT WOOD,

Hay, Straw, Brick, and Sand,

ARSENAL STREET, WATERTOWN.

Office, C. W. Berry's Store, Main Street.

FRANCIS BUTTRICK,

Dealer in and Manufacturer of all kinds of

LUMBER!

—ALSO,—

PACKING BOXES

MADE TO ORDER.

PLANING and SAWING

Promptly done and at Reasonable Rates.

Yard, Felton Street, near Moody Street,

WALTHAM.

West Newton Horse Cars pass near the Yard.

GEO. H. WHITFORD,

Practical Watch Maker,

JEWELER AND OPTICIAN.

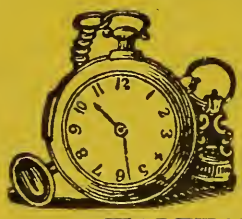

DEALER IN

WATCHES, CLOCKS, JEWELRY,

Silver Ware and Optical Goods.

A Large Assortment and Lowest Prices.

WALTHAM WATCHES, WHOLESALE AND RETAIL,

As low as they can be purchased of any house in Boston or Waltham for goods of equal quality.

Optical Goods a Specialty.

Agent for Dr. LeMare's Celebrated Rock Crystal, and the Arundel Tinted Spectacles and Eye Glasses.

The Rock Crystal are the finest White Lenses made, very hard and brilliant. The Arundel Tinted, or Violet Tint, are designed for Weak Eyes, where there is smarting or a disagreeable sensation. Eyes examined by the most approved Optometers, and a perfect fit guaranteed.

Personal attention given to Repairing Fine Watches, Clocks, Jewelry, Spectacles, etc.

Whitford Building, 363 MAIN ST., WALTHAM, MASS.

O. A. SMITH & CO.,

359 Main Street, opposite the Common, WALTHAM.

DEALERS IN DRY GOODS,

Agents for the Celebrated and Popular "White" Sewing Machine.

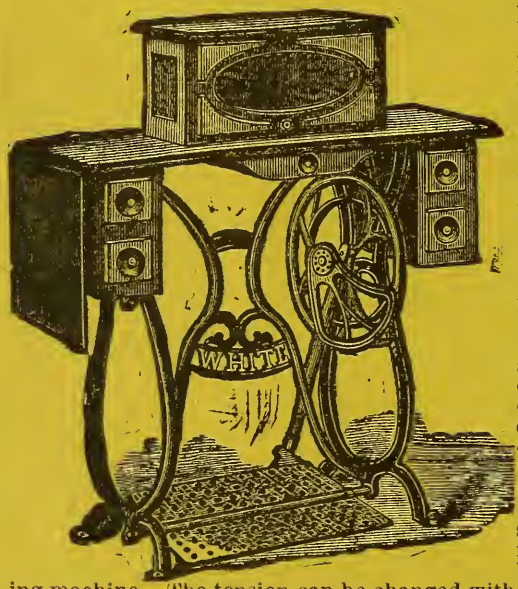

Read a few of its superior advantages.

It is so simple in construction that little or no instruction is required to become proficient in its use. A child can use it. It has a self-setting needle. Its upper tension is easily controlled, and after being once regulated, is automatic, requiring no change for any kind of ordinary family work. It is the lightest running machine made, and is nearly noiseless—features which no lady can afford to overlook in the selection of a sewing machine. It is adapted to any kind of sewing, from the lightest muslin and silk to the heaviest woolen or cotton goods, and guaranteed to execute any kind of work ever wanted in a family. It has the best treadle ever attached to a sewing machine, it being so constructed as to operate with perfect ease, and without fatigue to the most delicate lady. Its working parts are case-hardened Iron or Steel, and so constructed that the "lost motion" in all the wearing parts from long and constant use can be taken up by the simple turning of a screw. Its shuttle is comparatively self-threading, made of solid steel, and carries a larger bobbin than almost any other family sewing machine. The tension can be changed without removing it from the machine. It has more room under the arm than most other machines, making it very desirable for dressmakers, seamstresses, tailors, and others, who often wish to carry the fabric under the arm without crushing it. It has a device by which the bobbins can be filled without running the entire machine, thereby relieving it from wear for this purpose, as also relieving the operator of the necessity of removing the work or attachments, as is the case in nearly all other machines. It has a double steel feed, or a feed on both sides of the needle, which enables the operator to carry the fabric through either side of the needle, as may be desired. This feature is found in no other machine, and is an advantage which should not be overlooked. The result of this combination is the "WHITE," the best Family Sewing Machine in the world.

200 manufactured daily the past two years. Warranted for five years.

O. A. SMITH & CO., Whitford Building, 359 Main Street, Waltham.

GREEN OUGH'S

DIRECTORY,

OF THE

INHABITANTS, INSTITUTIONS, MANUFACTURING ESTABLISHMENTS, SOCIETIES, BUSINESS, BUSINESS FIRMS, ETC., ETC.,

IN THE

P. 2. 28

TOWNS OF

WALTHAM AND WATERTOWN

PUBLIC LIBRARY
WALTHAM,
Mass.

FOR

1880.

W. A. GREENOUGH & CO.,

COMPILERS AND PUBLISHERS,

BOWDOIN BUILDING, 31 MILK ST., BOSTON.

1880.

PRICE, - - - - - $1.50.

Entered according to Act of Congress, in the year 1880, by W. A. GREENOUGH, in the office of the Librarian of Congress at Washington.

"The BEST ADVERTISING MEDIUM Ever Offered to Business Men."

THE BOSTON RAILROAD

TIME TABLES.

W. A. GREENOUGH & CO., . . . Publishers,

31 MILK STREET, BOSTON.

These **POCKET TIME TABLES** are published as often as the changes in time on the different roads demand.

This is the fourth year of their publication and the annually increasing demand for them is a sure guarantee of their popularity and supply a long felt public want.

This is the only publication (**in this form**) that gives a complete time table of all the different roads and steamers running out of Boston.

These Time Tables are distributed free, at all the

Railroad Stations,

Railroad Offices.

Hotels, Public Places,

and principal business houses in the city; also as many are given to the different business firms who patronize the work, as they can conveniently distribute to their customers.

Application for advertising spaces should be made to the publishers as early as possible to insure insertion.

W. A. GREENOUGH & CO., Publishers,

31 MILK STREET, ROOM 39.

100
R.W 917.44
W23
1880

PREFACE.

THREE years having passed since our last issue, we herewith present No. 5 of the regular series of the WALTHAM AND WATERTOWN DIRECTORY to our patrons, with the confidence of its welcome reception by them, as well as by the public generally.

As cities grow in importance and population, the directory increases in value, as a book of reference, until large cities could not possibly get along without their annual publication. A good directory is a great benefit to a place, not only to the citizens, but to strangers and visitors, who are constantly referring to its pages for information of some kind. We also often receive orders from distant parts of the country for our directories, which shows that their circulation is not necessarily limited to the cities they represent.

We wish especially to call the attention of persons using the directory, to the importance of knowing the precise spelling of a name, before looking for it, as names, pronounced the same, but spelled in various ways, will appear on different pages, and at quite a distance from each other.

	1877	1880	Increase.
Names in Waltham,	3,259	4,346	1,087
Names in Watertown,	1,714	2,084	370
	4,973	6,430	1,457

Our agents have received the usual courteous attention from all with whom they have come in contact, while obtaining the information for this number, and with many thanks for the same,

We remain, very respectfully,

W. A. GREENOUGH & CO.,

September, 1880. *Editors and Publishers.*

BRETT'S
EUREKA SALVE!
PURELY VEGETABLE.

This remarkable cleansing and healing agent having been used by the discoverer and his family, employes, friends, and neighbors for many years, in numberless cases, with the most satisfactory results, we feel the utmost confidence in offering it to the public, (which we do by the earnest solicitations of those who have used it), for the immediate **Relief and Permanent Cure** of BURNS, SCALDS, BRUISES, CUTS, **CATARRH,** FROST BITES, CORNS, CHILBLAINS, OLD SORES, SORE THROATS, DIPHTHERIA, PNEUMONIA, SCARLET FEVER, HAY FEVER, PILES, BAD COLDS IN THE HEAD, RHEUMATIC AND NEURALGIC PAINS; also, PAINS IN THE THROAT AND LUNGS, BACK, SIDE, AND BREAST, NUMBNESS OF LIMBS, COLD FEET, CHAPPED HANDS, SORE EYES, VARICOSE VEINS, SORE LIPS, BOWEL COMPLAINT, DYSPEPSIA, FELONS, AND ULCERS. It produces circulation, and prevents and removes inflammation, and stagnation of fluids, and maturation in sores, which is the cause of pain and soreness; and also prevents mortification from setting in, if applied in season, used freely, and renewed often.

☞ *See Directions for use with Box.*

REFERENCES BY PERMISSION.

BOSTON.

Mrs. T. K. Homer, 659 Tremont street.
Mrs. A. J. Abbott, 69 Myrtle street.
B. K. Swift, 75 Dover street.
C. Seabury, 95 Court street.
Mrs. E. Harwood, 24 London st., rheuma'm.
Mrs. Joslyn, 684 Tremont street.
G. H. Floyd, 257 Washington.
Mrs. Latimer, 12 Milford street.
Mrs. Purington, 44 Clarendon street.
Mrs. Burnham, 104 Dartmouth street.
Mrs. Parker, 41 Warren avenue.
Mr. John C. Graves, 94 West Newton st.
Mrs C. Noyes, 103 Warren avenue.
Mrs. Curley, 33 Woodward st., So. Boston.
Mary Ewing, 28 Jenkins street. " "
Robert Barham, 289 E street. " "
Mrs. S. C. Hobart, 401 4th st., " "
Wm. H. Covely, 212 W. 7th st. " "
Mrs. Burns, 135 K street, " "
Mrs. Wentworth, 18 Oakland, Brighton.

SOMERVILLE.

Mrs. Ingalls, cor. School and Berkeley sts.
Mr. Locke, 51 Springfield street.
Mrs. Caleb Page, Webster av., Union sq.
B. T. White, postmaster, College Hill.
Mrs. Orcutt, 3 Clark st., Medford.
Mrs. E. Emery, 10 Prescott.
C. T. Benson, 14 Wallis st.
M. B. Harrington, 1 Bolton st.
Mrs. Wm. Mathews, 1 Wyatt st.

CAMBRIDGE.

Mrs. F. Lamson, 43 Essex st., cramp & lame [sore feet.
Mrs. W. H. Hidden, 259 Harvard street.
E. H. George, 375 Cambridge street.
Mrs. C. P. Smith, 5 Williams street.
Mrs. I. Stevens, 473 Main street.
H. S. Andros, drugs, 641 Main street.
Charles Stephens, 13 Cottage street.
Mrs. Britton, 89 Spring st., E. Cambridge.
Mrs. Melville, 1 Sixth street.
W. S. Metcalf, 154 Mt. Auburn st.
Mrs. C. R. Metcalf, 154 Mt. Auburn st.
Mrs. Woodward, 5 Sixth street.
Mrs. R. R. Hudson, 82 Inman street.
Mr. Dolloff, 143 Otis street.
Mrs. J. L. Smith, 12 Suffolk street.

CHARLESTOWN.

J. Armstrong, 58 Harvard street.
Mrs. C. T. Kelley, 421 Main st.
Mrs. Orne, 10 Irving place.
Mrs. C. B. Goodrich, 104 Bunker Hill st.
Mrs. Randall, 78 Baldwin street.
Mr. Greenough, 13 Baldwin street.
W. M. Butterfield, 151 Bunker Hill st.

CINCINNATI, OHIO.

Geo. A. Fitch, R. R. office.

NEW YORK.

D. S. Thomas, the celebrated Aeronaut.

SAYBROOK, ILLINOIS.

Oliver C. Sabin, Attorney at Law.

Orders filled at wholesale and retail, by W. A. GREENOUGH & CO., 31 Milk Street, Bowdoin Building, Boston, room 39. Use the Elevator. Also, at 247 Washington Street, Boston, room 2, by S. G. BRETT. Proprietor.

ASK YOUR DRUGGIST FOR IT.

PRICE 25 Cts., 50 Cts., and $1.00 PER BOX.

SENT BY MAIL ON RECEIPT OF PRICE.

CONTENTS.

PAGE

Abbreviations..... 17 and 177
Advertising Department.....follows 256
American Legion of Honor, Waltham..... 167
American Legion of Honor, Watertown..... 254
Ancient Order of Hibernians, Waltham..... 169
Banks, Waltham..... 134
Banks, Watertown..... 238
Blocks, Buildings, etc., Waltham..... 15
Blocks, Buildings, Halls, Etc., Watertown..... 176
Business Directory, Waltham..... 133
Business Directory, Watertown 237
Business Directory of Patrons..... 9
Cemeteries, Waltham 16
Cemeteries, Watertown..... 176
Churches, Waltham..... 163
Churches, Watertown..... 252
Fire Department, Waltham..... 158
Fire Department, Watertown..... 250
Grand Army of the Republic, Waltham..... 167
Grand Army of the Republic, Watertown..... 254
Index to Advertisements..... 7
Justices of the Peace, Waltham..... 172
Justices of the Peace, Watertown..... 256
Knights of Honor, Waltham..... 166
Knights of Honor, Watertown..... 255
Masonic, Waltham..... 165
Masonic, Watertown..... 254
Military, Waltham..... 169
Notaries Public, Waltham..... 172
Notaries Public, Watertown..... 256
Odd Fellows, Waltham 166
Odd Fellows, Watertown..... 254
Post-office, Waltham..... 172
Post-office, Watertown..... 256
Public Library, Waltham..... 163
Railroad Stations, etc., Waltham..... 16
Railroad Stations, etc., Watertown..... 176
Royal Arcanum, Waltham..... 166
Schools, Waltham..... 159
Schools, Watertown..... 250
Societies, Waltham..... 170
Societies, Watertown..... 255
Streets, Waltham..... 12
Streets, Watertown 174
Temperance Societies, Waltham..... 168
Town Officers, Waltham..... 157
Town Officers, Watertown..... 249
United Order Pilgrim Fathers, Waltham..... 167
Waltham Directory 17
Watertown Directory..... 177

CATALOGUE

—OF—

DIRECTORIES,

—ISSUED BY—

W. A. GREENOUGH & CO.

American Railway Manual and Supply Directory	$4.00
Augusta, Hallowell and Gardiner Directory	2.00
Bangor City Directory	1.50
Bath, Brunswick and Richmond Directory	1.50
Biddeford and Saco Directory	1.50
Boston Business Directory (annually)	1.50
Boston & Maine Railroad Business Directory	2.50
Boston and Providence Railroad Directory	2.50
Brockton and Bridgewaters Directory	2.00
Brookline Directory	1.50
Cambridge City Directory (annually)	2.50
Concord City Directory	1.50
Eastern and Maine Central Railroads Business Directory	2.50
Haverhill City Directory	2.00
Lewiston and Auburn Directory	2.00
Malden, Medford, Melrose, and Everett Directory	2.00
Massachusetts Cities Business Directory	2.50
Merrimack River Directory	2.00
Milford Directory	1.50
Nashua City Directory	2.00
New Bedford City Directory	2.00
Portsmouth City Directory	1.50
Rockland, Belfast, and Camden Directory	2.00
Somerville City Directory	2.00
United States Iron, Hardware, and Metal Trades Directory	5.00
Waltham and Watertown Directory	1.50
Washington Street Directory	.25

PUBLICATION OFFICE,

Bowdoin Building, 31 Milk Street, Room 39, BOSTON,

Use the Elevator.

W. A. GREENOUGH & CO., Editors and Publishers.

☞ Directories of the Principal Cities of the United States kept on hand, for reference, to accommodate patrons and friends, without charge.

INDEX TO WALTHAM ADVERTISEMENTS.

PAGE
Allin H. N., counselor at law..... 7
Barry E. L., proprietor Waltham Weekly Record..... 9
Bean Henry O., box manufacturer..... 2
Bell Hugh, custom tailor..... 6
Boston Manufacturing Co., Edmund Dwight, treasurer..... 8
Brown Rufus G. & Co., steam heating apparatus.....back cover
Buttrick Francis, lumber, opp. inside front cover
Fiel Geo. T., crockery, glassware, etc.... 2
Fisher W. L. & Co., newspapers, periodicals, etc..... 9
Gibbs & Co., Waltham & Boston Ex.. .. 2
Hamlin E. L., surgeon dentist..... 6
Harrington & Parks, real estate agents.. 4
Hovey H. L., wood and coal..... 1
Hughes Thomas F., provisions..... 5
Hunnewell Wm. A., F. P. Rutter, agent, coal, wood, etc.....front cover
Lane & Poole, house painters..... 7
Leon Z. H., sewing machines..... 8
Lincoln John A., job printer..... 6
McParland & Harrington, provisions.... 5
Moore Brothers, upholsterers... 6
Murphy Edward W., furniture and upholstery goods..... 7
Nason J. R., carriage painter..... 3
Nutting & Co., machinists..... 7

PAGE
Phinney George, publisher Waltham Free Press 1
Priest H. E., flour, grain, &c..... 2
Prospect House, Pierce O'Connell, manager..... 4
Rand & Dutch, provisions..... 5
Rogers Charles F., lawyer..... 6
Shedd Geo. F., steam-engine mnfr..... 3
Sibley F. K., emery, crocus, and tripoli manufacturer..... 3
Slattery M. J., mason..... 9
Smith O. A. & Co., dry goods....front col'd
Taylor George D., carpenter and builder 1
Taylor & Farmer, provisions..... 5
Telfer Robert, jig sawing and turning.... 1
Thompson George M., insurance agent, front cover
Walsh T. A., merchant tailor..... 4
Waltham Bleachery, Edmund Dwight, treasurer..... 8
Waltham Free Press, George Phinney, publisher..... 1
Waltham Weekly Record, E. L. Barry, proprietor..... 9
Warren H. F., florist..... 6
Webster W. A., photographer..front cover
Wells F. E., dentist..... 3
Whelon John H., painter and paper hanger..... 7
Whitford George H., watches and jewelry.....front colored

INDEX TO WATERTOWN ADVERTISEMENTS.

PAGE
Ætna Mills, woolen manufacturers. 12
Carrier S. F., plumber.....11
Gleason S. S., publisher Watertown Enterprise.....10
Gleason & Co., auctioneers..... 9
Gregg Alexander, undertaker.....11
Howes Alfred, hardware and cutlery.....10
Lewando's French Dye Works, inside front cover
Mt. Auburn Granite Works, Stokes, Donahoe & Co., proprietors.....12
Pevear & Russell, coal, opp. inside front cover

PAGE
Plaisted E. S.. provisons.....11
Rayworth J. A., carriage and wagon manufacturer.....11
Shaw L. A., provisions.....12
Stokes, Donahoe & Co., Mt. Auburn Granite Works.....12
Thompson T. W., watchmaker and jeweler.....12
Tripp D. F., concrete paving..... 7
Watertown Enterprise, S. S. Gleason, publisher.....10
Woodward James B., apothecary.....10

INDEX TO

BOSTON, CAMBRIDGE, AND NEWTON ADVERTISEMENTS.

PAGE
Ætna Mills, woolen manufacturers.....12
Berkshire Life Insurance Co., John S. Winn, general agent..... ..front cover
Boston Mnfg. Co., Edmund Dwight, treasurer.. 8
Brett's Eureka Salve.....front 4
Brown R. G. & Co., steam heating apparatus.....back cover
Cambridge Mutual Fire Ins. Co., Cambridgeport, A. L. Barbour, sec.....13
Carrier S. F., plumber, Newton.....11
Cassidy John E., liquors, wines, &c., inside back cover
Citizens Mutual Insurance Company, of Boston..... .back cover
Coffin G. S., locksmith.. inside back cover
Corse, Woodbury & Smith, upholstery goods..... 13
Crafts & Co., drugs, medicines, &c.... ..13
Cutter & Parker, doors, sashes, and blinds.....opp. inside front cover
Dennison Mnfg. Co., tags and labels, 15 and back of book
Emerson Piano Co.....back colored
Fiske Eben W. & John M., auctioneers, front cover
French James & Son, real estate agents, front cover
Gibbs & Co., Waltham Express..... 2

PAGE
Greenough W. A. & Co., publishers.132, 16 and back of title
Hawley F. A. & Co., bankers...front cover
Howes Alfred, hardware and cutlery, Newton.....10
Latham J. & Co., frames, chromos, &c..14
Lewando's French Dye House, inside front cover
New England Conservatory of Music...161
Nutting Benj. F., artist.....back cover
Rand Charles F., insurance agent, Newton..... .....back cover
Story & Wilbur, slate dealers.....14
Thompson & Reed, ins. agts....front cover
Wadleigh R. H., millinery.....front cover
Waltham Bleachery and Dye Works, Edmund Dwight, treasurer..... 8
Warren S. D. & Co., paper mnfrs.....14
Washburn & Moen Mnfg. Co., iron and steel wire, Worcester, opp. inside back cover
Wellington Austin C., coal, inside front cover
Wellington Horatio & Co., coal, inside front cover
Whitcomb A. G., schoolhouse furniture and settees.....inside back cover
Wilson William J., bookbinder.....14

Boston Business Directory, 1880.

PRICE, $1.50.

W. A. GREENOUGH & CO., Publishers,

31 Milk Street, BOSTON.

BUSINESS DIRECTORY OF PATRONS IN OTHER CITIES.

Agricultural Implements.

Howes Alfred, Centre, Newton (see adv. dept., page 10)

Artist.

Nutting Benjamin F., 12 West, Boston (see advt. on back cover)

Auctioneers.

Fiske Eben W. & John M., 30 Court sq., Boston (see advt. on front cover)

Bale Ties.

Washburn & Moen Mnfg. Co., Worcester, Mass. (see advt. back colored page)

Banks.

Bank of Deposit, 84 Devonshire and 20 Water, Boston (see advt. on front cover)

Bankers.

Hawley F. A. & Co., 84 Devonshire and 20 Water (see advt. on front cover)

Barb Fencing.

Washburn & Moen Mnfg. Co., Worcester, Mass. (see advt. back colored page)

Bed Spring Staples.

Washburn & Moen Mnfg. Co., Worcester, Mass. (see advt. back colored page)

Blacksmith.

Coffin G. S., 39 Merchants row, Boston (see advt. inside back cover)

Bookbinder.

Wilson W. J., 96 Milk, Boston (see adv. dept., page 14)

Bottle Fasteners.

Washburn & Moen Mnfg. Co., Worcester, Mass. (see advt. back colored page)

Braziers' Rods.

Washburn & Moen Mnfg. Co., Worcester, Mass. (see advt. back colored page)

Broom Wire.

Washburn & Moen Mnfg. Co., Worcester, Mass. (see advt. back colored page)

Card Wire.

Washburn & Moen Mnfg. Co., Worcester, Mass. (see advt. back colored page)

Cement, Elastic.

Story & Wilbur, 529 Commercial, Boston (see adv. dept., page 14)

Clothes Line Wire.

Washburn & Moen Mnfg. Co., Worcester, Mass. (see advt. back colored page)

Coal.

Wellington Austin C., 17 Congress, Boston (see advt. inside front cover)

Wellington Horatio, 11 Kilby, Boston (see advt. inside front cover)

Conservatory of Music.

N. E. Conservatory of Music, E. Tourjée, director, Music Hall, Boston (see advt. page 161)

Corset Wire.

Washburn & Moen Mnfg. Co., Worcester, Mass. (see advt. back colored page)

Cotton Cloth and Hosiery Mnfrs.

Boston Mnfg. Co., Edmund Dwight, treas., 60 State, Boston (see adv. dept., page 8)

Waltham Bleachery & Dye Works, Edmund Dwight, treas., 60 State, Boston (see adv. dept., page 8)

Crinoline Wire.

Washburn & Moen Mnfg. Co., Worcester, Mass. (see advt. back colored page)

Doors, Sashes, Blinds, etc.

Cutter & Parker, 71 and 73 Portland, Boston (see advt. opp. inside front cover)

Drugs, Medicines, etc.

Crafts & Co., 148 Commercial, Boston (see adv. dept., page 13)

Dye House.

Lewando's French Dye House, 65 Temple place, Boston (see advt. inside front cover)

Engravings.

Latham J. & Co., 90 and 92 Chauncy, Boston (see adv. dept., page 14)

Express.

Gibbs & Co., 200 Franklin, 34 Court square and 25 Merchants row, Boston (see adv. dept., page 2)

Feltings, Rosin-sized, Dry and Tarred.

Story & Wilbur, 529 Commercial, Boston (see adv. dept., page 14)

Fence Staples.

Washburn & Moen Mnfg. Co., Worcester, Mass. (see advt. back colored page)

Fence Wire.

Washburn & Moen Mnfg. Co., Worcester, Mass. (see advt. back colored page)

Fertilizers (Bradley's).

Howes Alfred, Centre, Newton (see adv. dept., page 10)

Frames, Chromos, Etc.

Latham J. & Co., 90 and 92 Chauncy, Boston (see adv. dept., page 14)

Furniture Spring Wire.

Washburn & Moen Mnfg. Co., Worcester, Mass. (see advt. back colored page)

Galvanized Wire.

Washburn & Moen Mnfg. Co., Worcester, Mass. (see advt. back colored page)

Glass (Window).

Crafts & Co., 148 Commercial, Boston (see adv. dept., page 13)

Hardware and Cutlery.

Howes Alfred, Centre, Newton (see adv. dept., page 10)

Hay Bale Ties.

Washburn & Moen Mnfg. Co., Worcester, Mass. (see advt. back colored page)

Insurance Agents.

Rand Charles F., P. O. bldg., Newton (see advt. on back cover)
Thompson & Reed, 66 State, Boston (see advt. on front cover)

Insurance Companies.

Berkshire Life Insurance Co., John S. Winn, general agent, 223 Washington (see advt. on front cover)
Cambridge Mutual Fire Insurance Co., 555 Main, Cambridgeport (see adv. dept., p. 13)
Citizens Mutual Insurance Co., 8 Exchange place, Boston (see advt. on back cover)

Iron and Steel Wire.

Washburn & Moen Mnfg. Co., Worcester, Mass. (see advt. back colored page)

Iron Wire.

Washburn & Moen Mnfg. Co., Worcester, Mass. (see advt. back colored page)

Jewelers' and Druggists' Boxes.

Dennison Mnfg. Co., 21 Milk, Boston (see adv. dept. page 15 and on back of book)

Lime and Cement.

Wellington Horatio & Co., 11 Kilby, Boston (see advt. inside front cover)

Liquors, Wines, Etc.

Cassidy John E., 47 to 53 Broad, Boston (see advt. inside back cover)

Locksmith.

Coffin G. S., 39 Merchants row, Boston (see advt. inside back cover)

Manufacturing Companies.

Ætna Mills, Samuel Smith, treas., 266 Devonshire, Boston (see adv. dept., page 12)
Boston Manufacturing Company, Edmund Dwight, treas., 60 State, Boston (see adv. dept., page 8)
Waltham Bleachery & Dye Works, Edmund Dwight, treas., 60 State, Boston (see adv. dept., page 8)

Market Wire.

Washburn & Moen Mnfg. Co., Worcester, Mass. (see advt. back colored page)

Medicines.

Brett's Eureka Salve, W. A. Greenough & Co., agents, 31 Milk, room 39, Boston (see advt. page 4)

Merchandise Tags and Labels.

Dennison Mnfg. Co., 21 Milk, Boston (see adv. dept. page 15 and on back of book)

Millinery.

Wadleigh R. H., 476 Washington, Boston (see advt. on front cover)

Music School.

N. E. Conservatory of Music, E. Tourjée, director, Music Hall, Boston (see advt. page 161)

Music Wire.

Washburn & Moen Mnfg. Co., Worcester, Mass. (see advt. back colored page)

Needle Wire.

Washburn & Moen Mnfg. Co., Worcester, Mass. (see advt. back colored page)

Paints, Oils, Varnishes, Etc.

Crafts & Co., 148 Commercial, Boston (see adv. dept., page 13)

Paper Boxes.

Dennison Mnfg. Co., 21 Milk, Boston (see adv. dept. page 15 and on back of book)

Paper-Hangings.

Corse, Woodbury & Smith, 181 Washington, Boston (see adv. dept., page 13)

Paper Manufacturers.

Warren S. D. & Co., 220 Devonshire and 113 Franklin, Boston (see adv. dept., p. 14)

Piano Manufacturers.

Emerson Piano Co., 595 Washington, Boston (see advt. back colored page)

Plumber.
Carrier S. F., Washington, Newton (see adv. dept., page 11)

Publishers.
Greenough W. A. & Co., 31 Milk, room 39, Boston (see advt. page 132 and adv. dept., page 16)

Real Estate Agents.
French James & Son, 226 Washington, Boston (see advt. on front cover)

Rivet Wire.
Washburn & Moen Mnfg. Co., Worcester, Mass. (see advt. back colored page)

Rolling Mills.
Washburn & Moen Mnfg. Co., Worcester, Mass. (see advt. back colored page)

Roofing Slate.
Story & Wilbur, 529 Commercial, Boston (see adv. dept., page 14)

Round Iron.
Washburn & Moen Mnfg. Co., Worcester, Mass. (see advt. back colored page)

Salve Manufacturers.
Brett's Eureka Salve, W. A. Greenough & Co., agents, 31 Milk, room 39, Boston (see advt. , page 4)

School-house Furniture.
Whitcomb A. G., 73 Fulton, Boston (see advt. inside back cover)

Settees.
Whitcomb A. G., 73 Fulton, Boston (see advt. inside back cover)

Shipping and Merchandise Tags.
Dennison Mnfg. Co., 21 Milk, Boston (see adv. dept. page 15 and on back of book)

Slate Dealers.
Story & Wilbur, 529 Commercial, Boston (see adv. dept., page 14)

Slating Tools and Nails.
Story & Wilbur, 529 Commercial, Boston (see adv. dept., page 14)

Spring Wire.
Washburn & Moen Mnfg. Co., Worcester, Mass. (see advt. back colored page)

Stationers' Specialties.
Dennison Mnfg. Co., 21 Milk, Boston (see adv. dept. page 15 and on back of book)

Steam Heating Apparatus.
Brown Rufus G. & Co., 26 Charlestown, Boston (see advt. on back cover)

Steel Barb Fencing.
Washburn & Moen Mnfg. Co., Worcester, Mass. (see advt. back colored page)

Steel Drill Wire.
Washburn & Moen Mnfg. Co., Worcester, Mass. (see advt. back colored page)

Steel Wire.
Washburn & Moen Mnfg. Co., Worcester, Mass. (see advt. back colored page)

Stone Wire.
Washburn & Moen Mnfg. Co., Worcester, Mass. (see advt. back colored page)

Tags (Shipping).
Dennison Mnfg. Co., 21 Milk, Boston (see adv. dept. page 15 and on back of book)

Telegraph Wire.
Washburn & Moen Mnfg. Co., Worcester, Mass. (see advt. back colored page)

Telephone Wire.
Washburn & Moen Mnfg. Co., Worcester, Mass. (see advt. back colored page)

Tin, Zinc, Solder, etc.
Washburn & Moen Mnfg. Co., Worcester, Mass. (see advt. back colored page)

Tissue Papers.
Dennison Mnfg. Co., 21 Milk, Boston (see adv. dept. page 15 and on back of book)

Upholstery Goods.
Corse, Woodbury & Smith, 181 Washington, Boston (see adv. dept., page 13)

Weaving Wire.
Washburn & Moen Mnfg. Co., Worcester, Mass. (see advt. back colored page)

Window Shades.
Corse, Woodbury & Smith, 181 Washington, Boston (see adv. dept., page 13)

Woolen Manufacturers.
Ætna Mills, Samuel Smith, treas., 266 Devonshire, Boston (see adv. dept., page 12)

STREETS, PLACES. ETC., IN WALTHAM.

Acorn, from Oak to Bolton
Adams, from Crescent, n. Spruce, to Crescent, n. Moody
Adams av., from Moody, near Newton line, to W. Newton line
Alder, from Moody to Beech
Ash, from Moody to Crescent
Bacon, from Main to Lexington
Beaver, from Lexington to Warren
Beech, from High to Myrtle
Benefit, from Newton, opp. Calvary, to F. R. R., Watertown Branch
Boland, from Oak, near Acorn
Bolton, from Newton, south side
Bow, from North, near Lexington, to North
Brook, from Lincoln to Lincoln line
Brown, from Moody to Crescent
Brown's lane, from Charles, near Harvard, to Felton
Calvary, from Newton to Farwell, at Newton line
Carter, from Elm, next F. R. R. depot, to Moody
Cedar, from Calvary to High
Central, from Newton to Elm
Charles, from Moody, near F. R. R., to South
Cherry, from Moody to Crescent
Chestnut, from Crescent to Newton
Chestnut place, from Chestnut, near Moody
Church, from Main to Lyman
Church street avenue, from Church to School
Clinton, from Newton, south side, to Day
Common, from Main to School
Common street place, from Common, near Main
Cranberry, from High to Newton line
Crescent, from Moody, opposite Pine, to Moody, opposite Derby, near Newton line
Cross, from Main to Central
Curve, from Lexington to Lincoln
Cushing, from Moody to Hall

Cutter, from Newton to Cedar
Dale, from Lexington, across Bacon
Day, from Clinton to Bolton
Derby, from Moody, near Newton line, opp. Crescent to Newton line
East Ash, from Moody, opposite Ash
Elm, from Main, opp. Church, to River, n. F. R. R. depot
Exchange, from Central House, Main, to Pond
Farwell, from River, near the Bleachery, to Newton line, at Calvary
Felton, from Moody, near F. R. R., to the town farm
Ferren, from Felton, near Prospect, to F. R. R.
Fiske avenue, from Weston, above South
Flood, from John to Calvary
Floyd, from Russell to Charles
Forest, from Beaver to North
Foundry avenue, from Willow, near River, to Davis and Farnum's Iron Foundry
Fountain, from Charles to Felton
Friend, from Calvary to John
Gordon, from Moody to Hall
Gore, from Main to Grove
Grant, from Charles to School
Grove, from Main, near F. R. R. Beaver Brook Station, to Pleasant, Watertown
Hall, from Pine to High
Hammond, from Main, nearly opp. Prospect
Harvard, from Main to Charles
Harvard avenue, from Harvard to Grant
Heard, from Main, opposite Lyman, to Central
High, from Moody to Newton line
Jackson, from Central to River
John, from Moore to Calvary cemetery
Lake, from Lexington to Lincoln
Lexington, from Main to Lexington line
Liberty, from 255 Main to School
Lincoln, from Lexington to Lincoln line
Linden, from Main, near Beaver Brook Station, F. R. R., to Beaver
Locust, from Winter to Winter, near West
Lowell, from Pine to High
Lowell street place, from Lowell, near Pine
Lyman, from 217 Main to Beaver
Main, from Watertown line to Weston line
Maple, from Moody to Adams
Mechanic, from Charles to Felton
Middle, from Common, near Main, to Spring
Moody, from Main, near Eagle block, to city of Newton
Moore, from Calvary to John

Mt. Pleasant, rear Church
Mt. Pleasant court, from 42 School
Myrtle, from Moody to Beech
Newton, from 200 Main to High
North, from Lincoln st., n. Lincoln line, to Belmont line
Oak, from Newton, opposite Taylor to Moore
Orange, from Moody to Crescent
Park place, from Church, near Main, to School
Parker's lane, from Willow, near River
Pine, from Newton to Moody
Pleasant, from opposite 192 Main to Summer
Plympton, from Bacon, between Pond and Dale
Pond, from Lexington to Bacon
Prospect, from Main, across Charles, to F. R. R.
Prospect avenue, changed to Vernon
Prospect lane, from Main, near Weston
Prospect place, from Prospect, near Charles
Quince, from Beaver, near Fitchburg railroad, to North
River, from Moody to Watertown line
Robbins, from Moody, above Brown, to Crescent
Russell, from Harvard to South
School, from Bacon to Lyman
Smith, from Lincoln to Lexington line
South, from Weston, near Main, to Auburndale line
South Harvard, from Felton to F. R. R.
Spring, from 459 Main to School
Spruce, from Crescent to Moody
Summer, from Lexington to Pleasant
Summer street avenue, from Summer, opp. Warren av.
Sun, from Ferren, near Felton
Taylor, from Moody to Newton
Union, from Gordon to Taylor
Vernon, from Prospect to South
Walnut, from Moody to Crescent
Warren, from Main to Watertown line
Warren avenue, from Summer to Church
Water, from Charles, near Moody, to Felton
West, from Winter to Weston line
Weston, from Main, near South, to Stony Brook
Williams, from Charles to F. R. R.
Willow, from River to Main
Winter, from Lincoln, above Curve, to Lincoln line

BLOCKS, HALLS, BUILDINGS, ETC., IN WALTHAM.

Adams building, Main, corner Church
Almshouse, South
American Hall, Main, corner Common
Armory Hall, Main, near Spring
Bacon's block, Moody, near Spruce
Central block, Main, near Church
Charles A. Welch Hall, Moody, corner Charles
Conley's block, Moody, corner Crescent
Dix block, Moody, south end of the bridge
Donahoe's block, Main, near Spring
Eagle block, Main, near Common
Exchange Hall, Main, corner Spring
Glidden's block, Moody, corner Spruce
Goodnow's block, Main, opposite Spring
Granite block, rear Townsend block, Main
Granite Hall, Granite block, Main
Greeley's block, Main, corner Spring
Hall's block, Moody, corner Gordon
Hall's building, Crescent, corner Moody
Hastings block, 228 Main
Lawrence block, Main, corner Common
Lawrence Hall, Lawrence block, Common, corner Main
New England block, Main, near Liberty
Police station, Lexington, near School
Pope & Whitney's block, 311 and 313 Main
Post-office, Rumford building, Main
Pratt's building, Moody, near Taylor
Priest's building, 355 Main
Prospect block, Main, near Spring
Public Library, Moody, corner Charles
Roberts Hall, Main, nearly opposite Spring
Rumford building, Main, corner Elm
Rumford Hall, Main, corner Elm
School Committee's office, High school building, Church
Selectmen and Assessors office, Main, corner Lexington
Sentinel building, 228 Main

Shepherd's block, Moody, near Spruce
Smyth's block, Moody, corner Spruce
Stearns & Crehore block, Main, opposite Moody
Townsend's block, Main, near Church
Waltham National Bank building, Main, cor. Lexington
Whitford's block, Main, near Lexington
Whitford's building, Main, near Common

CEMETERIES.

Calvary (Catholic), Calvary, near Chemistry station
Church street (Catholic), Church, near Main
Grove Hill, Main, near Beaver Brook station
Mt. Feake, South, near Roberts crossing

RAILROAD STATIONS, ETC.

Beaver Brook station, Joseph M. Stevens, station agent
Bleachery station, Frank R. Beckwith, station agent
Calvary street crossing, James Amrock, flagman
Chemistry station, Peter McVey, station agent
Clematis Brook station, Beaver, Samuel N. Cushing, station agent
Pine street crossing, Michael Connelly, flagman
Waltham station, Elm, John R. O'Connell, station agent, John Sullivan, baggage-master

WALTHAM

DIRECTORY,

1880.

ABBREVIATIONS USED IN THIS DIRECTORY.

Ab., above; agt., agent; asst., assistant; av., avenue; b. or bds., boards; bet., between; bldg., building; blk., block; (B.), Boston; B. Mnfg. Co., Boston Manufacturing Co.; com. mer., commission merchant; c. or cor., corner; ct., court; F. R. R., Fitchburg Railroad; h., house; lab., laborer; mkr., maker; mnfr., manufacturer; n. or nr., near; opp., opposite; pl., place; P. O., Post-office; pres., president; rd., road; Rev., Reverend; r., rear; st., street; sec., secretary; sq., square; supt., superintendent; treas., treasurer; (U. S. N.), United States Navy; (U. S. A.,) United States Army; whf., wharf. whol., wholesale; wid., widow.

ABBOTT CLARA MISS, teacher, boards 314 Main
Abbott Leonora M., widow of Timothy B., house Hall, near Taylor
Abbott Olive, widow of John, house 314 Main
Abbott William H., at bleachery, house Hall, n. Taylor
Adams Ann B., widow of Horatio, house 37 Lyman
Adams Benj. Faneuil D., physician, h. Lyman, opp. School
Adams Chas. H., clerk Prospect House, boards do.
Adams Dora Miss, clerk post-office, house 205 Main
Adams Ernest T., milk driver, boards 336 Main
Adams Everett D., at American Watch Co., h. 11 Centra
Adams Fannie Miss, at American Watch Co., boards 43 Crescent
Adams Frank C., at American Watch Co., house Chestnut, near Adams [Adams
Adams George H., at American Watch Co., boards 63
Adams George W., at American Watch Co., boards George C. Newton's, Cherry
Adams House, Adams, corner Maple, Sabra N. Robbins, proprietor [above Weston
Adams John, farmer, boards Stephen Adams', off Main,

Adams Laura A., widow of John M., house 97 Crescent
ADAMS MANLEY U., agent Boston Manufacturing Co., house Moody, opposite Charles
Adams Mary, widow of Daniel, boards 11 Central
Adams M. Fannie, teacher Intermediate South Grammar School, boards Mrs Angelina Floyd's, Summer
Adams Oliver E., boards 97 Crescent
Adams Robert, farm-hand, boards A. Hatfield's, Warren
Adams Rose, widow of Daniel, house 29 River
Adams Samuel M., carpenter, house Plympton, n. Bacon
Adams Simeon, at American Watch Co., b. 49 Crescent
Adams Stephen, farmer, house off Main, above Weston
Adams Stephen jr., boards Stephen Adams', off Main
Adams Stewart, icedriver John Totten, Bacon, boards do.
Adams William A., house Cross, near Main
Afflect George D., at American Watch Co., boards Walnut, corner Adams
Agnew Catharine, widow, house Felton, corner Fountain
Albro Annie E. Miss, boards 78 School
Albro Elizabeth S., widow of John A., house 78 School
Albro Sarah E. Miss, boards 78 School
Alden George S., machinist American Watch Co., house 17 Church
Alden Mary S., widow of Simeon, house 19 Church
Alden Sarah B., widow of Robert T., h. Alder, n. Moody
Aldred Adelaide E. Mrs., house Moody, opposite Gordon
Aldred Louis E., at American Watch Co., boards Moody, opposite Gordon [Gordon
Aldred Richard T., at Am. Watch Co., bds. Moody, opp.
Aldred Wm. F., at American Watch Co., house Moody, opposite Gordon [Hammond
Alexander Margaret N., teacher, b. Priscilla Alexander's,
Alexander Priscilla D., widow of Marshall P., dressmaker, house Hammond, near Main
ALLEN HORATIO N., lawyer, 307 Main
Allen Jerry, carpenter, boards 33 River
Allen Lizzie Miss, at American Watch Co., b. 8 Crescent
Allen Lowell D., boards William E. Allen's, Main
Allen Mary J. Mrs., dressmaker, 2 Chestnut place, h. do.
Allen Nellie P. Mrs., dress-maker Eagle block, rooms School, corner Lexington
Allen William, at American Watch Co., boards 5 Gordon
Allen William E., woolen goods (92 Franklin, B.), house Main, near Gore [Charles
Allen Wm. E., works American Watch Co., h. Floyd, n.
Allen Wm. E. jr., clerk (92 Franklin, B.), boards William E. Allen's, Main
Almy George L., machinist American Watch Co., house Maple, near Moody

Am Ende Moritz, carpenter, boards 13 River
American Watch Co., Crescent (Boston office, 8 Summer street), R. E. Robbins, treasurer
American Watch Tool Co., Benefit, east of F. R. R., Watertown branch
Ames Charles H., billiard and bowling alley and bath rooms, Moody, opposite River, house Pine, near Hall
Ames Martha K., widow of Alden A., house Pine, n. Hall
Ames Norman E., at American Watch Co., house Pine, near Hall
Amrock Edward, hair-dresser, Eagle block, Main, boards [James Amrock's, Charles
Amrock James, flagman, Calvary street crossing, house Charles, near Mechanic
Amrock James T., American Watch Co., boards James Amrock's, Charles
Anderson Abby A. Miss, teacher, boards E. S. Anderson's, Russell
Anderson Arthur S., clerk (83 Cornhill, B.), boards E. S. [Anderson's, Russell
Anderson Elijah S., carriage manufacturer, Main, near Bacon, house Russell, near Prospect
Anderson Kate S., dress-maker, Maple, near Adams
Anderson Vincent, laborer J. A. Sampson, off West, b.do.
Anderson Wm. H., dry goods, 1 Eagle block, Main, house 362 Main
Armstrong Charles, carpenter, boards 93 Moody
Armstrong Elias B., house Lexington, corner Curve
Armstrong Robert, carpenter, boards 93 Moody
Arno John W., laborer, b. Thos. L. Child's, Lexington
Arnold Charles I., box maker Parmenter & Walker, house Hammond, near Main
Arnold Charles R., dial painter, boards R. Holbrook's, Mechanic
Arnold Rhoades, harness maker, b. Mechanic, c. Charles
Artis Edward, hair dresser, 373 Main, bds. E. L. Parker's, Exchange
Ashford Ann Mrs., h. rear Beaver Brook station
Ashworth Nancy, wid. of George, h. Felton, c. Fountain
Ashworth Robert, dyer, house Felton, corner Fountain
Atkins John G., molder, house Charles, near Water
Atkins Mary, widow of George, h. Charles, n. Harvard
Atwood Anderson, clerk, 4 Elm, b. H. A. Wood's, Church
Austin Charles B., fish dealer, bds. D. Haven's, East Ash
Austin Christopher, carpenter, house 54 Adams
Austin William A., supt. poor farm, South, house do.
Avery Wm., at American Watch Co., h. Myrtle, n. Moody
Ayer Charles H., watchmaker American Watch Co., h. 7 East Ash
Ayers Emma, wid. of Samuel, h. Beaver Brook, n. depot
Ayers William H., carpenter, Main, n. Hammond, h. do.

BABCOCK JANE, widow of Rufus, house 14 Bacon
Bacon Charles B., bookkeeper (South Boston), boards 88 Lexington
Bacon Etta, widow of Francis A., h. Gordon, near Hall
Bacon Eugene, at American Watch Co., b. Adams, c. Ash
Bacon George H., shoemaker, boards Adams, cor. Ash
Bacon Herschell A., at American Watch Co., bds. Mrs. Etta A. Bacon's, Hall
Bacon John O., house painter, Adams, cor. Ash, h. do.
Bacon Lillian V. Mrs. (Bacon & Fogg), millinery, 8 Elm, house 88 Lexington
Bacon Louisa, widow of Elbridge, h. r. Moody, n. Spruce
Bacon Lydia Mrs., boards Mrs. Emily Robbins', Moody
Bacon Mary L., widow of Rufus F., h. Pine, n. F. R. R. crossing
Bacon Samuel A., house 85 Moody [Ash
Bacon Theodore, at American Watch Co., b. Adams, cor.
Bacon & Fogg (Lillian V. Bacon and Mary E. Fogg), millinery, 8 Elm
Bailey Charles L., overseer hosiery department B. Mnfg. Co., house Pine, near Lowell
Bailey Eunice, widow of Benjamin, boards 13 Adams
Bailey William H., prop. Cascarilla Compound, Grant, n. Main, house do. [Moody
Baker Caroline E. Mrs., bds. Mrs. M. L. Mansfield's, rear
Baker Catharine Mrs., house Main, above Weston
Baker Charles, works American Watch Co., h. Adams, c. Cherry
Baker Charles E., carpenter, Sand Patch, boards Moody
Baker Charles F., janitor, house Bacon, opposite Pond
Baker Edward D., printer, bds. James Baker's, Crescent
Baker George F., salesman, 4 Central block, Main, house 18 Newton [Cherry
Baker James, at American Watch Co., h. Crescent, opp.
Baker Judah S., at Am. Watch Co., h. Robbins, n. Adams
Baker Orrin W., salesman (518 Washington, B.), house 9 Main
Baker Susetta F. Miss, clerk post-office, bds. 18 Newton
Balch James, at Am. Watch Co., rms. Crescent, n. Robbins
Balcom Charles A., clerk Watertown and Newton gas works, bds Mrs. Sarah Hastings', Lexington
Balcom Nathaniel E., steam fitter, house 7 Central
Baldwin Fred. M., boards Robert M. Baldwin's, North
Baldwin George B., boards Robert M. Baldwin's, North
Baldwin James F., farmer, house North, above Quince
Baldwin James W., farmer, b. Jas. F. Baldwin's, North
Baldwin Martha Mrs., house Curve, near Lexington
Baldwin Robert F., boards Robert M. Baldwin's, North
Baldwin Robert M., farmer, house North, above Quince

Ballard George F., at Am. Watch Co., h. Main, c. Spring
Ballard Harley, shoemaker, house Plympton, near Bacon
Ballard Henry P., boot and shoe maker J. E. Burke & Co., house School, near Exchange
Ballard Jane Mrs., boards 3 Gordon
Ballou George F., at American Watch Co., h. 11 Walnut
Ballou Rolin E., at Am.Watch Co., b. C. P. Cary's, Moody
Bamber Asher, merchant tailor and ready made clothing, Prospect block, Main, house Russell, near Harvard
Banks Lydia, widow of Gardner, house 43 Central
BANKS NATHANIEL P. HON., U. S. Marshal, U. S. Court-house (140 Tremont, B.), h. 565 Main
Banks Patrick, laborer, house Bolton, corner Acorn
Banks Sybell Miss, clerk P. O. (50 Union sq., Somerville), boards 43 Central
Bannon Delia, widow of John, h. Fountain, near Charles
Bannon J. J., painter, house 122 School
Bannon Owen, laborer, house rear School, near Spring
Bannon Thomas, melter in foundry, h. Felton, n. Ferren
Barker Charles A., farmer, house Main, above Weston
Barker Charles D., boards Charles A. Barker's, Main
Barker Frank J., at American Watch Co., bds. 15 Adams
Barker George, at Am. Watch Co., h. Smyth's blk., Moody
Barker Thaddeus L., machinist (2 Foster's wharf, 366 Atlantic avenue, B.), house 15 Adams
Barker William A., music teacher, 32 Adams, boards do.
Barnard Eunice Miss, boards C. H. Thayer's, Main
Barnard Kate, widow, house Charles, near Fountain
Barnard Morris, at American Watch Co., boards Patrick Sullivan's, Charles
Barnard Pierce, boards Charles, near Fountain
Barnes Delcenia, widow of Hiram P., h. Ash, n. Adams
Barnes Fred. H., civil engineer (West Newton), boards 7 Harvard
Barnes George F., wood draughtsman (2 A. Beacon, rm. 16, B.), house Gordon, near Moody
Barnes George H., lumber dealer with J. G. & N. G. Gooch (Allston street, Brighton), boards 7 Harvard
Barnes Gillum, boards 7 Harvard
Barnes Hiram P., engraver American Watch Co., boards Mrs. D. Barnes', Ash
Barnes Joseph I., draughtsman (171 Tremont, B.), bds. Mrs. D. Barnes', Ash
Barnes Martha M. Miss, teacher South grammar school, b. [Ash, n. Adams
Barnes Phineas L., farmer, house Warren, near Beaver
Barnes Walter C., machinist, bds. Mrs. D. Barnes', Ash
Barr Robert, works American Watch Co., h. Felton, near Prospect
Barrett David, laborer, house Newton, near Benefit

Barrett Francis, works at the bleachery, boards Foundry avenue, near Willow
Barrett James, lab., h. Newton, south end of the bridge
Barrett Lawrence, laborer, house Newton, near Benefit
Barrett Michael, teamster, house Grove, near Willow
Barrow Albert, laborer, house rear Beaver Brook station
Barry Bartholomew, laborer, house Foundry avenue
BARRY EPHRAIM L., publisher Weekly Record, 244 Main, house Church, next High school-house
Barry Mary H., widow of George, house Church, next High school-house
Bartels Carl, linguist, 355 Main, room 4, bds. rear 18 Elm
Bartlett Geo. L., conductor F. R. R., bds. E. T. Taylor's, Grant
Bartlett Harvey P., proprietor Steamboat, White Swan and Lily Point Grove, Moody, opposite River, boards Mrs. Odion's, Moody
Bartlett Thaddeus P., boarding-house, Spruce, n. Moody
Barton Chas. R., engine turner American Watch Co., house 13 Hall
Barton Fanny, widow of Benjamin, h. School opp. Grant
Barton James at American Watch Co., boards Fanny Barton's, School
Barton Rebecca, widow of Peter, boards 13 Hall
Barton Thomas J., tailor, Whitford's building, 361 Main, house Lexington, corner Dale
Bassett Elizabeth Mrs., Hair Goods, 299 Main, house do.
Bassett Jefford, at Bleachery, house 299 Main
Batchelder Adolph S., machinist American Watch Co., house Maple, near Crescent
Batchelder Bradford C., carriage maker, rear 113 Moody, house 8 Spruce
Batchelder Carrie A., widow of Eugene, boards Nathan Morse's, North
Batchelder Chas. E., journalist at Study building, Pine, near Newton
Batchelder Jacob, house Pine, near Newton
Bates Joseph C., watchmaker American Watch Co., h. 63 Maple
Batson Stedman M., carpenter, boards 33 River
Baxter Ellen, widow of John, b. Margaret Doherty's, Dale
Beal Ezra W. whol. produce (11 Chatham, B.,) house Main, near Newton
Bean Betsey H. Miss, house Floyd, near Russell
Bean Chas., overseer yd. at Bleachery, h. River, n. Willow
Bean Henry A., house Floyd, near Russell
BEAN HENRY O., paper-box mnfr., Dix blk., Moody, house Taylor, near Hall
Bean Horace G., machinist, h. Warren, corner Beaver

Bean James C., sheriff's keeper, house Mt. Pleasant
Bean Mary L., widow of James, house Harvard Avenue, near Harvard
Bean Milton A., house Russell, near Prospect
Bean Patrick, laborer, B. Mnfg. Co., h. Fountain, corner Charles
Beard Emma L. Miss, house 27 Church
Beard Josiah, house 27 Church
Beatty James, restaurant, Church, corner Main, house Pond, corner Lexington
Beatty Vincent, brakeman F. R. R., h. Mt. Pleasant
Beck Louis, baker J. & A. Munster, boards 23 Charles
Beckwith Augustus J., bookkeeper (65 Franklin B.), h. 23 Church
Beckwith Frank R., station agent Bleachery station, h. do
Beebe Walter, machinist, bds. R. Holbrook's, Mechanic
Beebe Walter L., news agent F. R. R., bds. 33 River
BEEBE WILLARD M., boarding-house, 33 River
Beede James, brakeman F. R. R., boards 62 River
Behan Michael, laborer, house North, above Forest
BELL HUGH, tailor, Lawrence blk., Common, boards V. Beatty's, Mt. Pleasant
Belleveau Andrew J., jobber, house Sun, near Felton
Bellis Albert H., dial painter American Watch Co., house Weston, near South
Bellis John M., at Am. Watch Co., boards M. H. Bellis', Exchange
Bellis John S., house South, near Vernon
Bellis Matthew H., cabinet-maker and upholsterer, Exchange, near Main, house do
Bellis M. H. Mrs., carpet-maker, Exchange, n. Main, h. do.
Bellis Willie S., student, boards John S. Bellis', South
Bemis Charles W., carpenter, Main, cor. Grant, house do.
Bemis Hannah S., wid. of Lewis, h. Lexington, n. Bacon
Bemis Luke, carpenter, house School, corner Bacon
Bemis Mary G., widow of Dexter, h. 4 Harvard avenue
Bemis Royal, florist, Maple, near Moody, house do.
Benner George H., boards Prospect House
Bennett Archelaus, farmer, house Bow, near North
Bennett Frederick W., at Am. Watch Co., boards Adams, corner Cherry
Bennett John, laborer, house Felton, near Fountain
Bennett Joseph, pattern-maker, b. John Bennett's, Felton
Bennett Robert, at American Watch Co., h. Felton, near Brown's foundry
Bennett Sarah J. Miss, at B. Mnfg. Co., boards 33 River
Bennett William J., works in the bleachery, house off River, near Willow
Bent W. Henry (G. B. Moore & Co.), brewer, h. Grant, opposite Harvard avenue

Bergh Anna M. Mrs., house Walnut, near Moody
Berry Abel B., lawyer, house Grant, near School
Berry Clara W. Miss, teacher, bds. A. B. Berry's, Grant
Berry Enoch S., farmer, boards L. F. Berry's, Brook, near Lincoln
Berry Henry S., at Am. Watch Co., b. Main, cor. Spring
Berry Lawrence F., farmer, house Brook, near Lincoln
Best Ellen, widow of Patrick, house Williams, n. Felton
Bettis Harriet A. Miss, teacher Quincy school (Tyler, B.), boards 19 Newton
Bicknell Alonzo S., machinist American Watch Tool Co., [h. 10 Hall
Bigelow Erwin A., dry goods, 283 Main, h. 15 Prospect
Bigelow Rebecca, widow of Charles, boards D. B. Patrick's, Moody
Bill Charles H. (C. H. Bill & Son), hardware, 3 Rumford building, house 18 Prospect
Bill Charles R. (C. H. Bill & Son), hardware, 3 Rumford building, house 282 Main
Bill C. H. & Son (Charles H. and Charles R. Bill), hardware, 3 Rumford building, Main
Bill Edwin R. foreman Parmenter & Walker's chalk factory, house 53 Crescent
Bill Elizabeth, widow of Benjamin, house 18 Prospect
Bill Geo. E., medical student, boards 53 Crescent
Bill Hattie P. Miss, teacher Intermediate South Grammar school, boards Edwin R. Bill's
Billings Harriet N., widow of Lorenzo, h. Weston, n. Stony [Brook
Bills Charles A., clerk (240 Devonshire, B.), boards L. A. Bills', Union
Bills Charles C., boots and shoes, (109 Pearl, B.), house [27 Crescent
Bills Lewis A., expressman, (4 Central, B.), house Union, corner Gordon.
Bingham Delia Miss, music teacher, bds. Mrs. Rutter's, [Pond
Birmingham Thomas, at bleachery, h. Spring, n. School
Bishop Frank, at Am. Watch Co., bds. Shawmut House
Bishop Nelson, carpenter, bds. F. H. Farnsworth's, Central
Bissell Margaret A., widow of Fred N., house 555 Main
Bixby Watie A., widow of Oliver C., h. Spruce, n. Moody
Black James, blacksmith, boards T. A. Burke's, Russell
Blaisdell Henry W., Am. Watch Co., house 52 Cherry
Blaisdell Mary E., widow of Samuel, h. Main, near Cross
Blake Eva Miss, at Am. Watch Co., bds. 29 Maple
Blake Jasper P., photographer W. A. Webster, boards I. L. Cousens', Lowell
Bland Ferdinand D. Rev., boards 43 Crescent
Blanden Arthur A., foreman pattern maker Davis & Farnum Manufacturing Co., house Main, near Willow
Blaney Horace, bookkeeper (30 Franklin, B.), h. 7 Harvard
Bliss David, dial maker at Am. Watch Co., h. 32 Gordon

Bliss Richard W., works at Am. Watch Co., house Adams, near Chestnut
Blodgett Joseph, machinist, rooms Alonzo Bowers', Pine
Blood Benjamin F., farmer, house Brook, n. Lincoln line
Blood Geo. S., clerk, boards 7 Prospect
Blood Gilbert A., clerk Taylor & Farmer, boards S. Blood's, Main
Blood Nathaniel E., at Am. Watch Co., boards Sewall [Blood's, Main
Blood Otis R., carpenter, Summer, near Church, house Church, near Summer
Blood Sewall, machinist, house Main, cor. Hammond
Blood Sewall A., butcher (Somerville), b. S. Blood's, Main
Boardman Fred F., machinist, house 9 Middle
Boardman James, boarding-house, Felton, n. Mechanic
Bodge Charles M., watchmaker Am. Watch Co., boards Main, near Prospect
Bohen Ambrose, laborer, house Foundry avenue
Bohen William, iron worker, house Foundry avenue
Boland Ellen, widow of James, house Oak, opp. Acorn
Boland James, stone-cutter, bds. Cedar, near Oak
Boland James L., laborer, b. Ellen Boland's, Oak
Boland John, house Cedar, near Oak
Boland John H., switchman F. R. R., boards Ellen Boland's, Oak
Boland Michael, works in bleachery, b. Cedar, n. Oak
Boland Patrick, laborer, house Cedar, near Oak
Boland Patrick J., boards Ellen Boland's, Oak
Bold Elizabeth Mrs., house Pine, near Lowell
Bold John, watchmaker, 307 Main, h. Taylor, cor. Newton
Bold John, at Am. Watch Co., house Pine, near Lowell
Bold M. S. Miss, ladies' hair dresser, 307 Main, boards John Bold's, Taylor
Boler Patrick, laborer F. R. R., h. r. Felton, n. Fountain
Boler Thomas, boards Patrick Boler's, rear Felton
Bolton Emma J., music teacher, 12 Taylor, boards do
Bolton Oliver, barrel dealer, house 12 Taylor
Bond Alfred, molder, h. Colby block, Felton, n. Mechanic
Bond Charles H., watchmaker Am. Watch Co., boards 44 Crescent
Bond Chas. P., reporter Boston Herald, boards E. T. Taylor's, Grant
Bond David T., hay and straw (B.), h. Pond, n. Lexington
Bond Edward, at Am. Watch Co., h. Main, n. Weston
Bond Edward L., house Main, near Harvard
Bond Henry, clerk G. W. Knapp, Main, boards E. T. Taylor's, Grant
Bond Joseph (Richardson & Bond), 286 Main, boards D. S. Ellis', Lexington
Bond Nelson F., clerk 238 Main, h. Main, near Newton
Bonney Leavitt K., clerk 379 Main, h. Pine, corner Hall
Borden Wm. H., expressman, boards Sanderson House
Boston Branch Grocery and Tea House, F. J. Perkins, manager, Prospect block, Main

BOSTON MANUFACTURING CO., M. U. Adams, agent, River, near Moody, E. Dwight, treasurer, office (60 State street, Boston)
Bowditch William, at American Watch Co., h. 34 Elm
Bower Adam H., carpenter, boards 33 River
Bower Thomas J., stone-mason, house Moore, corner Oak
Bowers Alonzo, clerk (536 Washington, B.), house Pine, near Hall
Bowers Henry F., farmer, house head of Dale
Bowers Horace C., at Am. Watch Co., h. Ash, n. Adams
Bowers Levi, gilder, in watch factory, h. Maple, n. Adams
Bowker Edwin, marble mnfr. (118 Portland and 61 Beverly, B.), house Main, near Gore
Bowker Francis E. (118 Portland, B.), boards Edwin Bowker's, Main
Bowker Geo. H., shipper (726 Washington, B.), boards Edwin Bowker's, Main, near Gore
Bowler Thomas H., switchman F. R. R., boards Patrick Bowler's, rear Felton
Bowler Patrick, laborer, h. rear Felton, near Fountain
Bowles Wm. P., machinist, house Moody, corner Brown
Bowman David, works bleachery, h. River, n. Willow
Bowman Frank B., blacksmith, Moody, near Cushing, h. Pine, near the chalk factory
Boyle John N., painter, boards Mary A. Boyle's, Flood
Boyle Mary A., widow of Richard, house Flood, n. John
Boyle Michael, at B. mnfg. Co., h. Heard, near Central
Boyle Wm., lab., b. Mrs. Haynes', off Main, ab. Weston
Brackett Albert, farm hand G. W. Lyman, Lyman, boards J. B. Wentworth's, Beaver
Brackett Charles A., paper box mnfr. (98 Hanover, B.), house Harvard, corner Russell
Brackett Edward J., works American Watch Co., house 34 Crescent
Brackett Maria A. Miss, dressmaker, house 80 School
Brackett Sarah P. Mrs., house Common, opp. Middle
Bradford Fred. H. (Bradford & Williams), books and stationery, Central block, house Main, near Liberty
Bradford George, mason at American Watch Co., house Moody, corner Chestnut
Bradford & Williams (Frederick H. Bradford and G. F. Williams), stationery, etc., Central block, Main
Bradly John J., machinist, bds. Edw. Toomey's, Charles
Bradly Patrick, teamster Pope & Viles, h. Oak, c. Newton
Bradstreet Mary, widow of William, house 17 Newton
Bradstreet Wm. D., general ticket office (F. R. R., B.), house 17 Newton
Brady John F., printer Free Press office, house Williams, near F. R. R.

Brady Mary M. Miss, house 3 Long block, Elm
Brady Peter R., machinist, house Felton, near Williams
Brainard Michael, card grinder, house 103 School
Branc Ernest, at American Watch Co., house 17 Brown
Branigan Willard, at Am. Watch Co., boards Chestnut, corner Moody
Brann Alba, carpenter, boards 13 River
Brannon Martin, laborer, house rear 103 School
Brazil Daniel, laborer Reuben Wyman, Winter, bds. do.
Brennan Mary Mrs., house Main, near Newton
Breuel Fred L. W., miller, boards 23 Charles
Brewster Chas., farmer, house North, n. Lexington line
Bridge Abel E., com. merchant (222 Purchase, B.), house Alder, corner Beech
Bridges Caroline C., widow of Edmand, nurse, house 19 [Exchange
Briel Charles, miller, boards 23 Charles
Brierly Joseph, loom fixer Boston Mnfg. Co., boards J. Boardman's, Felton
Brigden Charles Herbert, at American Watch Co., boards Adams, corner Ash
Briggs John, house 27 Crescent
Briggs Wm., grocer, Main, near Spring, house do.
Briggs Wm. M., at Am. Watch Co., bds. Shawmut House
Brigham Elijah W., insurance agent (31 Milk, B.), house Main, near Willow
Brigham Hannah, widow of Samuel, boards M. L. Child's, Lexington
Brigham Mary Miss, house 362 Main
Bright Wm. E., carpets (348 and 350 Washington, B.), house Main, corner Grove
Briley John E., janitor, house Pine, corner Lowell
Brill Alexander, painter, boards 13 River
Brinley Ellen T. Miss, at Dr. Adams', Lyman
Britton Fred. A., musician, boards Geo. P. Gould's, Pine, corner Hall
Broderick Daniel, laborer, house 92 Charles
Broderick John J., boards Martin Broderick's, North
Broderick Martin, farmer, house North, near Forest
Broderick Martin, laborer, bds. J. Boardman's, Felton
Broderick Peter, laborer, boards J. Boardman's, Felton
Brogan Michael, laborer, house Water, corner Felton
Brooker Charles S., foreman, boards 88 Lexington
Brooks Charles, laborer Horace Wilson, Quince, bds. do.
Brooks George W., at American Watch Co., h. Moody, near Cherry
Brooks Henry B., at American Watch Co., rooms J. S. Baker's, Robbins
Brooks Jacob A. B., carpenter, h. Moody, corner Alder
Brophy Andrew, laborer, house Willow, near Grove

Brophy John, boards Andrew Brophy's, Willow
Brosnahan Timothy Rev., pastor St. Mary's Catholic church, house School, next the church
Brower Emory H., at American Watch Co., h. 7 Union
Brown Albert, carpenter, house Bacon, near Dale
Brown Alice Mrs., at B. Mnfg. Co., boards 33 River
Brown Alden T., milkman, boards A. Green's, School, n. Grant
Brown Andrew, works F. R. R. (Boston), h. 33 Adams
Brown Benj. F., auctioneer, house 53 Lexington
Brown Byron L., engraver American Watch Co., house head of Dale
Brown Caroline, widow of Ebenezer L., house East Ash
Brown Charles R., at Am. Watch Co., boards 33 Adams
Brown Chas. Waldo, at American Watch Co., boards Mrs. Caroline Brown's, East Ash
Brown Clarence H., foreman R. G. Brown & Co., boards R. G. Brown's, Russell
Brown Cornelius J., at bleachery, bds. Margaret Brown's, [Calvary
Brown Edward E., sewing machine agent, boards T. P. Bartlett's, Spruce
Brown Edwin Austin, at American Watch Co., boards Mrs. Caroline Brown's, East Ash
Brown Elijah, farmer, house Winter, near West
Brown Elizabeth Miss, boards Jacob Lawrence's, North
Brown Frank H., clerk Davis & Farnum mnfg. Co., bds. John R. Farnum's, Main
Brown Frank T., clerk, 199 Main, h. 6 Harvard avenue
Brown Fred. S., milkman, boards Winter, near West
Brown George, laborer, house off Quince, n. Beaver
Brown Geo. W. 1st, cabinetmaker, h. Main, above Weston
Brown George William, clerk (246 Purchase, Boston), bds. 33 Adams
Brown Isaiah T., at Am. Watch Co., boards 33 Adams
Brown John H., carpenter and carpet weaver, Cushing, near Hall, boards do.
Brown Judson, ice-driver, boards off Felton
Brown Laroy, at Am. Watch Co., h. Moody, corner Ash
Brown Lincoln C., car conductor, house 23 Hammond
Brown Lydia, widow of Aaron, bds. Moody, corner Ash
Brown Margaret, widow of John, h. Calvary, near Cedar
Brown Martin W., mariner, bds. Mrs. Margaret Brown's, Calvary
Brown Mary A., wid. of Wm., b. Jas. Gault's, off Bacon
Brown Moses B., machinist American Watch Co., house 51 Lexington
Brown Nathan, works at American Watch Co., house 29 Adams, corner Maple
Brown Rufus G. (Rufus G. Brown & Co.), iron founder, house Russell, near Prospect

BROWN RUFUS G. & CO. (Rufus G. Brown), mnfrs. of iron, brass and composition castings, Felton, corner Water (26 Charlestown, Boston)
Brown Sidney P., clerk R. G. Brown & Co., boards R. G. Brown's, Russell [Charles
Brown Susan, widow of Cornelius, house Fountain, near
Brown Waldo, milkman, house South, near Mt. Feake cemetery entrance [House
Brown Wharton C., clerk, 2 Eagle blk., Main, b. Central
Browne George W., carpenter, 25 Pine, n. Hall, h. do.
Bruce Emery A., jeweler, 3 Central blk., house 200 Main
Bruce Thaddeus L. (Como & Bruce), frame manufacturer, house Moody, corner Robbins
Bruce Thomas H., at Am. Watch Co., house 53 Adams
Bryant Benjamin, house off Pine, near Newton
Bryant Charles S., at American Watch Co., boards W. N. Craft's, Taylor
Bryant Elmer C., at American Watch Co., b. 8 Crescent
Bryant Herbert, at Am. Watch Co., boards 437 Main
Bryant James J., police, house 126 School
Bryant John R., sea-captain, house Vernon, n. Prospect
Bryant John R. jr., mariner, b. John R. Bryant's, Vernon
Bryant Wm. W., at Am. Watch Co., h. Prospect place
Bryson John W., at American Watch Co., house rear Beaver Brook station
Buchan James, chair-seater, boards Felton, n. Williams
Buckley Bartholomew A., watchmaker American Watch Co., house Adams, corner Ash [Ash
Buckley John J., at American Watch Co., bds. Adams, c.
Buckley Timothy, laborer, house Felton, corner Fountain
Buckley Timothy jr., clerk, b. Timothy Buckley's, Felton
Buckminster Lucy R., widow of Benj. M., b. 17 Cushing
Bullard George E., house Chestnut, near Crescent
Bullard Isaac H., iron molder, house 29 Charles
Bullock Albert E., cigar manufacturer, Main, corner Lexington, house Bacon, opposite Pond
Bullock George W., cigarmaker A. E. Bullock, boards Central House
Bullock M. L., machinist, boards 49 Crescent
Buncher Henry, engraver American Watch Co., house Russell, near Harvard [Russell
Buncher Henry, clerk (24 Winter, B.), b. H. Buncher's,
Bunker Chas. S., baggage-master F. R. R., b. 37 Crescent
Bunnell Abner B., carpenter, house Hammond
Bunnell Eugene W., milkman, house Bacon, cor. Dale
Burch James, clerk Caswell Bros., h. Moody, cor. Spruce
Burch Mary, widow of Nathaniel, h. Ferren, near Felton
Burge Arthur L., bookkeeper (27 Congress, B.), boards Willow, corner Main

Burge Lorenzo, insurance agent (27 Congress, B.), house Willow, corner Main
Burgess Francis A., machinist, h. Pond, opp. Exchange
Burgess George W., watchmaker D. D. Palmer, boards J. Stark jr.'s, Moody
Burgess Joseph, machinist J. Stark, b. J. Stark jr.'s, Moody
Burgess Josiah, painter, boards Pond, opp. Exchange
Burgess T. Henry, clerk C. H. Bill & Son, b. 18 Prospect
Burgin Eugene L., farmhand E. J. Patterson, South, b. do.
Burgin George L., engineer American Watch Co., house Crescent, opposite Brown
Burke Bernard, farmer G. W. Lyman, Lyman, boards J. B. Wentworth's, Lyman
Burke Frank, hostler, boards Sanderson House
Burke Grace, widow of Patrick, house 98 School
Burke Henry, blacksmith, b. A. B. Bunnell's, Hammond
Burke James, laborer, house Felton, corner Williams
Burke Jas., at Boston Mnfg. Co., b. Thos. Burke's, Felton
Burke James, house Charles, opposite Fountain
Burke Jeremiah, laborer, bds. Michael Burke's, Calvary
Burke John, laborer, house 31 Spring
Burke John, works Boston Manufacturing Co., boards James Burke's, Felton
Burke John, boards Michael Burke's, Calvary
Burke John E. (J. E. Burke & Co.), boots and shoes, 59 Moody, house Hammond, near Main
Burke John F., at bleachery, bds. Michael Burke's, John
Burke J. E. & Co. (John E. Burke), boots and shoes, 59 Moody
Burke Michael, laborer, house John, opposite Moore
Burke Michael, at bleachery, h. Calvary, corner Flood
Burke Patrick, laborer, bds. Thomas Hennelly's, River
Burke Patrick, boards 98 School
Burke Redmond, laborer, house Friend, near Calvary
Burke Thomas, laborer, house Clinton, near Day
Burke Thomas, dyer, house Felton, corner Ferren
Burke Thomas, laborer, house Foundry avenue
Burke Thomas, laborer J. F. Baldwin, North, boards do.
Burke Thomas, laborer, house 98 School
Burke Thomas A., blacksmith, Main, opposite Prospect, house Russell, near Floyd
Burke Walter, gardener Mrs. H. K. Parmenter, Main, h. do.
Burke Wm., house Charles, corner Water
Burkess J. William, at Am. Watch Co., boards 17 Ash
Burnett John W., at Am. Watch Co., house 35 Brown
Burnham Caroline H., wid. of Seth, h. Main, opp. Cross
Burnham Charles S., works American Watch Co., house Myrtle, corner Beach
Burnham Edwin S., carpenter, house Myrtle, n. Moody

Burnham Willis G., watchmaker American Watch Co., house 23 Brown
Burnett Jeremiah, laborer, house Oak, opposite Acorn
Burns Felix, machinist B. Mnfg. Co., h. Felton, n. Ferren
Burns Frank, at B. Mnfg. Co., h. Calvary, near Newton
Burns John, carpenter, house 20 Cross
Burns John, machinist B. Mnfg. Co., boards 33 River
Burns Mary, at American Watch Co., boards 39 Crescent
Burns Patrick, iron founder, house Willow, cor. Grove
Burns Robert, hostler, boards Central House
Burr Martha J., widow of Jackson, house 17 Gordon
Burroughs Samuel R., hairdresser, Moody, opp. Gordon, house 2 Gordon
Burton Harry, machinist at bleachery, b. John Dowdell's, [River
Butler George S., works watch factory, house 11 Brown
Butler Samuel A., stamper at the bleachery, bds. William H. Abbott's, Hall
Butler William H., at American Watch Co., b. 11 Brown
Butman Charles F., supt. street lamps, house 53 Adams
Butman Elmer E., clerk, Moody, cor. Crescent, bds. do.
Butterfield George H., watchmaker American Watch Co., house 14 Bacon
Buttrick Amos J., farmer, bds. Mrs. Eunice H. Fletcher's, [off Main
BUTTRICK FRANCIS, lumber dealer, Felton, n. Mechanic, house 18 Common
Butts Maria E., widow of William E., house 51 Central
Butts Walter F., boards 51 Central
Butts William A., clerk Boston Branch Grocery, boards Mrs. J. Farwell's, South
Byam Charles C., at American Watch Co., h. 27 Maple

CADIGAN WILLIAM, liquors, Spring, c. School, h. do.
Cady Martin, laborer, house Charles, near Mechanic
Cady Patrick, laborer, house Water, near Charles
Cain Edward, laborer, house Willow, corner Grove
Cain James, plumber, house Oak, near Acorn
Cain John, laborer, house Exchange, near School
Cain John, laborer, house Felton, near Mechanic
Cain John, laborer, house off Oak, near Boland
Cain John, at G. B. Moore & Co.'s brewery, bds. James Cain's, Willow
Cain Mary, widow of Michael, house Oak, near Boland
Calderwood Nancy G., widow of Thomas, bds. Mrs. P. D. Alexander's, Hammond
Caldwell Bros. (Fred. A. and Henry W. Caldwell), incubator manufacturers, Main, near Weston
Caldwell Charles B., farmer, house Weston, above South
Caldwell C. H. B. Mrs., house Weston, above South
Caldwell Edward C., at American Watch Co., bds. Mrs. C. H. B. Caldwell's, Weston

Caldwell Fred. A. (Caldwell Bros.), bds. Mrs. C. H. B. Caldwell's, Weston
Caldwell George M., carpenter, boards 33 River
Caldwell George P., dial painter American Watch Co., h. South, near Vernon [South
Caldwell Henry W. (Caldwell Bros.), b. Weston, above
Call Allen A., farmer Edwin Bowker, Main, n. Gore, h. do.
Call Lyman H., farmer F. A. Hawley, Beaver, near Lexington, house on the place
Callahan Cornelius, laborer, house Central, cor. Heard
Callahan Daniel, laborer, b. Cornelius Callahan's, Central
Callahan Ellen Miss, house Central, near Heard
Callahan Owen, blacksmith, b. R. Holbrook's, Mechanic
Callahan Patrick, at the bleachery, h. River, opp. bleachery
Callahan Richard, at Am. Watch Co., h. Calvary, n. Newton
Callen Michael, laborer, house Willow, corner Grove
Campbell Charles D., gardener G. W. Lyman, house on the place, Lyman
Campbell Edward, laborer, house 68 Charles
Campbell Hugh, laborer, house Fountain, near Charles
Campbell Hugh, shoe findings (45 Union, B.), house 25 Crescent [Myrtle
Campbell James W., at Am. Watch Co., b. Moody, opp.
Campbell Matilda Mrs., house Main, near Beaver Brook
Canfield Geo. H., second hand B. Mnfg. Co., b. 33 River
Canfield Michael, spinner B. Mnfg. Co., bds. 12 Long blk., Elm
Carey Daniel, farmer, house 4 Bacon
Carey George W., machinist, boards 4 Bacon
Carey Hannah K., widow of Thomas, house 94 School
Carey Kate, widow, house Charles, corner Water
Carey Thomas, house 19 Middle
Carley Frank, printer, boards William Carley's, Willow
Carley John, laborer, boards William Carley's, Willow
Carley William, laborer, house Willow, near Grove
Carlin Peter, glazier, boards Edward True's, Charles
Carmichael Thomas E., laborer J. A. Sampson, off West, boards do.
Carney John, at Am. Watch Co., b. Thos. Carney's, Oak
Carney Patrick, laborer, house Pond, near Exchange
Carney Thomas, brakeman F. R. R., b. Thos. Carney's, Oak
Carney Thomas, laborer, house Oak, near Cedar
Carpenter Bridget, widow of Thomas, house 103 School
Carpenter James E., at Am. Watch Co., h. 95 Crescent
Carpenter Warner W., railway mail service, h. Common, corner Common street place
Carr Charles W., at Am. Watch Co., h. 41 Exchange
Carr George F., watchmaker American Watch Co., house 1 Chestnut place

Carr James A., works American Watch Co., h. 15 Brown
Carr Mary S., widow of Alexander, house 41 Exchange
Carrier Dwight A., works American Watch Co., house Adams, corner Chestnut
Carrier Ralph A., painter, house Gordon, near Hall
Carroll Clarence, at American Watch Co., h. 91 Crescent
Carroll Hugh, at draw bridge (Charlestown), h. Charles, near Water
Carroll John C., shoemaker, Calvary, cor. Cedar, h. do.
Carruth Carlos E., at Am. Watch Co., h. School, c. Bacon
Carson Elbridge C., machinist John Stark, h. High, near Newton
Carson Harrison H., shoemaker (Boston), h. High, near [Newton line
Carter Amelia H. Mrs., house Pine, near Newton
Carter Asaph R., house 19 Chestnut
Carter George T., machinist Watch Tool Co., bds. D. S. Ellis', Lexington
Carter Sophia, widow of Amos, boards 14 Bacon
Carter Warren, at bleachery, house Main, near Willow
Carter Wm. W., clerk (33 Summer, B.), h. 26 Lexington
Carver Israel, house Main, corner Spring
Cary Charles P., at Am. Watch Co., h Moody, opp. Taylor
Cary Edwin C., boards Thomas W. Cary's, Maple
Cary Thomas W., at Am. Watch Co., h. Maple, n. Adams
Casey Cornelius J., baker J. & A. Munster, h. Charles, opposite Harvard
Casey Daniel, laborer, house Felton, corner Fountain
Casey Michael, farmer, house rear Beaver Brook station
Casey Timothy, lather, house Charles, opposite Harvard
Cash Mary, widow of Cornelius, h. Calvary, corner Flood
Cassidy James, hostler, boards H. Cate's, Newton
Cassidy John A., tailor, 355 Main, room 3, up-stairs, bds. 122 School
Cassidy Patrick, tailor J. A. Cassidy, house 122 School
Castello Eliza, widow of William, h. John, near Moore
Castello Thomas F., farm-hand, house John, near Moore
Castner Eldorus A., milkman, bds. S. B. Castner's, North
Castner Sandford B. milkman, h. North, n. Lexington line
Caswell Bros. (Wm. J. and Henry A. Caswell), fish and oysters, Main opposite Moody
Caswell Henry A. (Caswell Bros.), Main, opposite Moody, house Main, corner Moody
Caswell William J. (Caswell Bros.), house 14 Cross
Cate Horace, livery stable, rear Waltham Bank, Main, house Newton, near Main
Cate Willie M., clerk, bds. H. Cate's, Newton, near Main
Catin Thomas, weaver Boston Mnfg. Co., bds 13 River.
Caughey John, machinist, house Plympton
Caughey Robert H., painter, house Plympton

Caughey William, house Grant, near School
Caughey William A., watchmaker G. H. Whitford, bds. W. Caughey's, Grant
Caunt John, hosiery mnfr., Felton, boards 33 River
Cavanagh Bridget Mrs., house Felton, near Mechanic
Caveny Margaret, widow of Thomas, h. Oak, near Cedar
Caverly Frank, second hand Boston Mnfg. Co., house Pine, opposite Hall
CENTRAL HOUSE, A. H. Cushman & Son, proprietors, Main, corner Exchange
Chamberlin Geo., salesman (65 Franklin, B.), h. 8 Newton
Chamberlin George W., house Main, opposite Linden
Chamberlin G. William, at American Watch Co., boards George W. Chamberlin's, Main
Champlin Amos F., machinist Am. Watch Co., h. 15 Pine
Chandler Beals, at Am. Watch Co., bds. Adams House
Chandler Herbert B., Am. Watch Co., b. Maple, n. Adams
Chapin Ezra H., fish dealer, 8 Church, house 53 Central
Chapin Geo. H., painter, Bacon, c. School, h. 173 School
Chapin Ruby, widow of Quartus, boards 29 Maple
Chapman Greengrove M., at Am. Watch Co., h. 56 Brown
Charles Edward, works American Watch Co., bds. 33 Ash
Charles Julia F. Mrs., house Main, corner Prospect
Chase Anna A. Miss, at American Watch Co., boards Mrs. M. T. Chase's, Main
Chase Charles E., Am. Watch Co., h. Bacon, near Dale
Chase Charles F., at bleachery, house Taylor, corner Hall
Chase Hannah Miss, boards James F. Baldwin's, North
Chase Llewellyn, box-maker, bds. C. F. Chase's, Taylor
Chase Mary T., widow of Jacob, h. Main, near Prospect
Chase Simpson E., miller, house Adams, corner Ash
Chatfield William, wharfinger, house Moody, opp. Orange
Cheney Henry M., section-hand B. Mnfg. Co., b. 23 River
Cheney Joseph A., livery stable, Church, n. Main, h. do.
Cheney William F., Am. Watch Co., house 46 Adams
Chesley Sarah Miss, dressmaker, Adams House, Adams, corner Maple, boards do.
Childs Elisha, boards Charles A. Stearns', Winter
Childs George E., house Main, near Central House
Childs Harriet D., wid. of Wm. P., h. Lexington, n. Bacon
Childs Isaac, tubular wells, house School, near Liberty
Childs Melvin L., milkman, house Lexington, near Bacon
Childs Thomas L., farmer, house Lexington, near Lake
Childs Thomas W., clerk, 4 Elm, h. Lexington, cor. Dale
Childs William G., milkman, house Lexington, n. Curve
Chipman Geo. L., machinist Am. Watch Co., h. 88 Moody
Christie R. S., at Am. Watch Co., bds. Shawmut House
Christie Samuel, at Am. Watch Co., b. Shawmut House
Christmas Frank, gardener, house Main, corner Grant

Churchill Harriet M., wid. of A. W., h. Common, n. Middle
Churchill John M., machinist, boards Mrs. H. M. Churchill's, Common [Adams
Clancy Frank, at Am. Watch Co., boards Adams House,
Clapp Ann M., widow of Galen, house Adams, near Ash
Clapp Charles K., clerk (156 Oliver, Boston), boards Mrs. A. M. Clapp's, Adams
Clapp Emily F., widow of Horace, house 43 Crescent
Clapp James H. (16 Sears building, 199 Washington, B.), house 334 Main
Clapp Laura O. Miss, boarding-house, 43 Crescent
Clark Alden, clerk William W. Clark & Son, house Common, near School
Clark Alonzo, clerk F. H. Stearns, house 459 Main
Clark Ann, house 42 Lyman [Walnut
Clark Chas. E., machinist Am. Watch Co., h. Adams, n.
Clark Edward, farmer, house Winter, near West
Clark Edward, at American Watch Co., boards Alicia Hamilton's, Ash
Clark Edward F., farm-hand Chas. Brewster, North, h. do.
Clark Everett D., American Watch Co., house 61 Ash
Clark Frank A., stamper in cloth-room, h. River, n. bleachery
Clark Frank C., cigar-maker A. E. Bullock, boards Mrs. Odiorne's, River
Clark Frank K., harness-maker (Washington, West Newton), boards Mrs. S. A. Clark's, Moody
Clark Fred C., at Am. Watch Co., rooms 25 Crescent
Clark George J., brakeman F. R. R., boards 34 Elm
Clark George W., house Bacon, corner School
Clark Harry G., at Am. Watch Co., b. Mrs. S. A. Clark's, Moody
Clark Henry, at Am. Watch Co., bds. Shawmut House
Clark John, works at B. Mnfg. Co., h. Pine, opp. Hall
Clark John, brakeman F. R. R., h. Exchange, near Main
Clark John R., machinist Am. Watch Co., h. 13 Chestnut
Clark Jonas, farmer, house rear Lexington, near Waltham New Church school [Adams
Clark Joseph W., at Am. Watch Co., h. Crescent, opp.
Clark Julia, widow of John, house Charles, n. Mechanic
Clark Lowell (Clark, Maynard & Co.), dry goods and carpetings, 265 Main, boards 42 Lyman
Clark Maria Miss, house 42 Lyman
Clark, Maynard & Co. (Lowell Clark, Frank Maynard and Warren F. Emerson), dry goods and carpetings, 265 and 267 Main
Clark Michael, laborer, boards 68 Charles
Clark Sophia A. Mrs., house Moody, opposite Robbins
Clark Thomas, laborer, house Cedar, corner Oak
Clark Wilfred A., harnessmaker (Washington, W. Newton), boards Mrs. S. A. Clark's, Moody

Clark William L. (W. W. Clark & Son), grocer, Main, near Moody, boards 90 School
Clark Wm. W. (W. W. Clark & Son), grocer, Main, n. Moody, house 90 School
Clark W. W. & Son (Wm. W., and Wm. L. Clark), grocers, Main, near Moody
Clasby Daniel J., grocer, Charles, cor. Fountain, h. do.
Clasby Hugh, at Am. Watch Co., bds. James Clasby's, rear School
Clasby James, laborer, house rear School, near Spring
Clay Alfred, at Am. Watch Co., house 49 Ash
Clay Mary, widow of John, house 49 Ash
Clayton Thomas, at Am. Watch Co., b. High, n. Moody
Clifford Wheelock N., machinist Am. Watch Co., house 53 Brown
Clough Benjamin F., general agent Davis Sewing Machines, house 14 Prospect
Clough John E., box-maker, house Parker's lane
Clough Joseph, spinner, Boston Mnfg. Co., bds. 13 River
Cluen John, at Am. Watch Co., b. Chestnut, cor. Moody
Clunie Thomas, at Am. Watch Co., h. Willow, n. Grove
Cobb Chas. H., physician, Main, c. Common, rm. 1 Pine
Cobb Julia E. Mrs., at Am. Watch Co., b. 29 Adams
Cobb Myra M., dressmaker, b. A. S. Wilder's, River
Cochlin Jere, hostler, boards John Cain's, Felton
Codyer Thomas F., farm hand, house Calvary, n. Farwell
Coen John, laborer, house Calvary, near Friend
Coen Julia, widow of Dennis, h. Exchange, corner Pond
Coen Luke, house Oak, near Cedar
Coen Martin, liquors, Calvary, corner Moore, house do
Coen Patrick, laborer, house Exchange, near Main
Coen Thomas, farm hand, boards Michael Gordon's, John
Colburn Arthur L., at Am. Watch Co., house 3 Taylor
Colburn Geo. M., at Am. Watch Co., bds. Adams House
Colburn Gilbert, boards Adams, corner Spruce
Colburn Martin V., carpenter, h. Bacon, corner Pond
Colburn Nancy, widow of James, h. Charles, n. Mechanic
Colburn Samuel B., carpenter F. R. R., h. 11 Cushing
Colburn Wm. G., house Spruce, near Adams
Colby Henry B., engraver Am. Watch Co., b. 25 Adams
Colby James W., music store, 93 Moody, house do
Colby Leroy, at chalk factory, boards Mrs. S. J. Odiorne's, Taylor
Colby Susan P., widow of Levi, house Lowell, near Pine
Coldwell Elizabeth, nurse, bds. Geo. Green's 2d, Lincoln
Coldwell Hiram, farmer, house West, near Winter
Cole John, loom fixer, B. Mnfg. Co., h. Felton, cor. Ferren
Coleman Edward, laborer, h. rear School, near Spring
Coleman John, farm hand Edward P. Smith, Lexington, boards do.
Coleman John, at the bleachery, boards P. Coleman's, Exchange

Coleman Peter, laborer, house Exchange, near Main
Coles Francis A., house 23 Prospect
Collen Thomas W., tin plate worker 377 Main, b. 12 Elm
Collier Joseph, weaver, house Charles, near Grant
Collins Bartholomew, laborer, boards M. Collins', Spring
Collins Chas. E., slater, boards 30 Elm
Collins Daniel, laborer for Nathan Sanderson, house Lincoln, near Curve
Collins Eliza, widow of Patrick, house 30 Elm
Collins James, express driver, boards 30 Elm
Collins James H., peddler, bds. Mary P. Collin's, Charles
Collins John, at bleachery, house Calvary, near Newton
Collins John, laborer, house Newton, near Benefit
Collins John A., farmer, house off Bacon, near Pond
Collins John J., boards Mary P. Collins', Charles
Collins Mary P., widow of Peter, h. Charles, near Water
Collins Michael, icedriver, boards off Felton
Collins Michael, laborer, house Spring, near School
Collins Michael, teamster at the bleachery, house Willow, near Grove [Charles, near Water
Collins Michael P., clerk, Main, cor. Lexington, boards
Collins Patrick, laborer, house rear School, opp. Spring
Collins Samuel, dyer at the bleachery, h. River, n. Willow
Collins Thomas, harness-maker, boards Michael Collins', Spring
Collins Timothy, tanner, house Heard, near Central
Collins William, laborer, house School, near Spring
Como Alex. (Como & Bruce), picture frame manufacturer, house Moody, near the Bridge
Como & Bruce, (Alex. Como and Teddy Bruce), picture frame manufacturers, Dix Block, Moody [Oak
Concannon John, at bleachery, bds. Michael Concannon's,
Concannon Michael, laborer E. N. Peirce, Quince, b. do.
Concannon Michael, laborer at the bleachery, house Oak, near Newton
Concannon Patrick, farm hand, b. M. Concannon's, Oak
Condon James, farm hand C. L. Wellington, North, house at Lexington
Conley Ann, house Felton, near Mechanic
Conley Dennis, paper maker, house South, n. paper mill
Conley John A. (J. A. Conley & Co.), slate and tin roofers, Calvary, cor. Flood, house do
Conley J. A. & Co. (John A. Conley), slate and tin roofers, Calvary, corner Flood
Conley Patrick, teamster, h. Felton, near Mechanic
Conlon Charles, farm hand Richard Currier, South, b. do.
Connar Thomas, molder, house Foundry avenue [b. do.
Connaughton Richard, coachman Augustus Flagg, Forest,
Connell, see O'Connell

Connelly Bridget Miss, house Spring, opposite Middle
Connelly Catharine Mrs., h. off Willow, n. Foundry av.
Connelly James, laborer, house rear School, opp. Spring
Connelly John, at B. Mnfg. Co., house Clinton, near Day
Connelly John, laborer, house John, near Moore
Connelly John, laborer, house School, corner Exchange
Connelly John, house Willow, near River
Connelly John, clerk M. T. Connelly, h. Charles, c. Water
Connelly Michael, flagman, Pine st. crossing, house Pine, next F. R. R.
Connelly Michael T., grocer, 41 Charles, house 43 Charles
Connelly Patrick, hostler J. A. Cheney, house Charles, opposite Fountain
Connelly Patrick, laborer, house rear School, n. Spring
Connelly Thomas, slater, house Oak, corner Moore
Conner Charles L., machinist B. Mnfg. Co., house Spruce, near Moody [House, Adams
Conner Sarah A., widow of Samuel, nurse, boards Adams
Connerney Michael, laborer, house Willow, near Grove
Cornerny Martin, laborer, house Grove, near Willow
Connerny Michael, laborer, house Willow, corner Grove
Connerny Michael, laborer, h. Calvary, n. Newton line
Connerny Michael H., bds. Michael Connerny's, Calvary
Connerny Patrick, gardener Wm. E. Allen, Main, bds. do.
Connerny Patrick, laborer, house 8 Long block, Elm
Conners Mary, wid. of Patrick, h. Willow, n. Foundry av.
Conners Patrick, laborer, house Foundry avenue
Conners Terrance, laborer, house Grove, near Willow
Conners Thomas, laborer, house Moore, opposite Oak
Connerton Mary Mrs., house Charles, opposite Harvard
Connolly Katy Miss, house Newton, near Benefit
Connolly Patrick, fireman at bleachery, house River, opp. bleachery [Connolly's, Felton
Connolly Patrick J., at American Watch Co., boards W.
Connolly William, musician, house Felton, n. Fountain
Connor Bridget Miss, boarding-house, 12 Long block, Elm
Connor Eugene, at American Watch Co., rooms Moody, corner East Ash
Connor Michael, section-hand, house 36 River
Connors John, weaver Boston Mnfg. Co., bds. 13 River
Connors Joseph W., cigars and liquors, 305 Main, house Cross, near Main
Connors Kate, widow of James, house School, n. Spring
Connors Margaret, wid. of Andrew, h. Calvary, n. Farwell
Connors Michael, laborer, house Charles, near Water
Connors Sarah Mrs., house Water, near Felton
Connors Thomas, boards Kate Connor's, School
Connoughton Martin, operative B. Mnfg. Co., b. 13 River
Conoughton Michael, laborer, h. Charles, opp. Williams

Conrin Stephen, tailor J. A. Cassidy, bds. Elm, n. Carter
Conroy John, works in bleachery, house River, n. Willow.
Converse Carrie Miss, at Am. Watch Co., boards Adams House, Adams
Conway Henry, building-mover, 344 Main, boards do.
Conway John, bds. Mrs. Margaret Conway's, Charles
Conway Margaret Mrs., house Charles, near Mechanic
Conway Thomas, laborer, house rear Bacon, near Pond
Cook Ellen, widow of Timothy, h. South, opp. Charles
Cook Geo. F., manager J. Cushing & Co., Moody, house at South Lincoln
Cook Henry H., watchmaker American Watch Co., bds. C. C. Hight's, Cherry
Cook Jane R., widow of Stephen R., boarding-house 82 [School, h. do.
Cook John, shoemaker (Natick), house 17 Heard
Cook Paul, at American Watch Co., boards 86 Moody
Cooley John, works at bleachery, bds. Bridget Kinneen's, River
Coolidge James, street sprinkler, h. Main, opp. Pleasant
Coolidge John F., overseer in bleachery, house River, near Willow
Coolidge Luman B., street sprinkler, boards J. Coolidge's, [Main
Coombs Sarah, widow, harness knitter Boston Mnfg. Co., house Central, corner Cross
Coop Mathew, loom-fixer B. Mnfg. Co., house 26 River
Coppenger Bridget, widow of Thos., bds. 103 School
Coppenger Daniel, laborer, bds. John Coppenger's, Moore
Coppenger John, laborer, house Moore, near John
Coppenger John W., boards John Coppenger's, Moore
Coppenger Murty, works in bleachery yard, bds. Michael Collins', Willow
Corbett Peter, laborer, house Exchange, near Main
Corbett Peter jr., carder Boston Mnfg. Co., boards P. Corbett's, Exchange
Corcoran Bernard, clerk Bryan Corcoran, River, bds. do.
Corcoran Bryan, grocer, River, opp. bleachery, house do.
Corcoran Bryan 2d, in bleachery, h. Farwell, c. Calvary
Corcoran Ellen, widow of Michael, house Newton, next railroad crossing
Corey Amos, house Spruce, near Moody
Corey George F., watchmaker Am. Watch Co., boards R. Bemis', Maple
Corley Frank, printer John A. Lincoln, boards Wm. Cor- [ley's, Willow
Corley John, boards William Corley's, Willow
Corley William, laborer, house Willow, near Foundry av.
Cormer Mattie Mrs., house Charles, near Grant
Corning Samuel, clerk John H. Dawe, house School, near Lyman
Corthell Wm. M., at Am. Watch Co., boards 23 Adams

Costello Cornelius F., at B. Mnfg. Co., h. Clinton, n. Day
Costello Edward (E. Costello & Co.), Charles near Prospect, house do.
Costello E. & Co. (Edward and Joseph Costello), tin plate and sheet iron workers, Charles, near Prospect
Costello Joanna, widow of Walter, house Clinton, n. Day
Costello Joseph (E. Costello & Co.),Charles, near Prospect, house do.
Costello Martin, farmer Alden Jameson, North, bds. do.
Costello Thos. W., at Am. Watch Co., h. Oak, n. Newton
Cotter Cornelius, laborer, house 1 Long block, Elm
Cotter Hannah, widow of Patrick, h. Grove, near Willow
Cotter Kate, widow, house Water, corner Felton
Cotting Amanda C., widow of Jesse G., house Grant, corner School
Cotting Henry P., boards Grant, corner School
Cotting Mary E. Miss, teacher (64 N. Margin, Boston), boards Grant, corner School
Cotting M. J., milkman, boards G. W. Clark's, Bacon
Coughey Reuben, farmer, house Winter, near Lincoln
Coult Samuel, weaver, house Harvard avenue, n. Harvard
Coult William, machinist, house 44 River
Count John, hosiery manufacturer, Felton, opposite Fountain, boards 31 River
Cousens Charles W., at American Watch Co., house Prospect place
Cousens Edward, at American Watch Co., b. Prospect pl.
Cousens Everett E., carpenter, h. Main, above Weston
Cousens Ivory L., machinist B. Manufacturing Co., house Lowell, near Pine
Cousent Edward, at American Watch Co., b. 23 Adams
Cowen Bernard B., carpenter, 46 Church, house do.
Cowen Charles F., clergyman, boards 46 Church
Cowen Daniel J., lawyer, 355 Main, boards 46 Church
Cox Edward, at bleachery, bds. Richard Fahy's, Calvary
Cox Francis T., marble worker Wm. F. Hassett, boards at Newton
Cox Mary, widow of Thomas, house Water, cor. Charles
Cox Patrick, laborer, house 22 Spring
Cox Thomas, wines and liquors, Common, near Main, boards M. F. Finnegan's, Middle
Coy George F., machinist, house 8 Elm
Coye Georgianna E., widow of Amasa, house 235 Main
Crafts Charles O., at American Watch Co., h. 90 Moody
Crafts Charles P., machinist, house Moody, cor. Gordon
Crafts Charlotte A. Miss, house Vernon, near Prospect
Crafts Emily C., house Vernon, near Prospect
Crafts Wilbur N., watchmaker American Watch Co., house Taylor, corner Lowell

Craig Abraham, machinist, house off Newton, opp. Pine
Craig George W., machinist, bds. A. Craig's, off Newton
Cram Alfred E., assistant bookkeeper American Watch Co., boards S. B. Cram's, Moody
Cram Stephen B., farmer, house Moody, corner Crescent
Cram Stephen W., at American Watch Co., boards rear 14 Prospect
Crane Frank H., farmer, boards H. B. Crane's, off Weston, near Stony Brook
Crane Hosea B., machinist, h. off Weston, n. Stony Brook
Crane Thomas,at American Watch Co.,b. Sanderson House
Craven William H., works American Watch Co., house Adams, corner Robbins
Cray John E., card grinder Boston Manufacturing Co., house 31 Spring
Crimmins Daniel, weaver, boards rear 98 School
Crimmins Kate, widow of Timothy, house rear 98 School
Crimmins Michael, at Ætna mills, boards rear 98 School
Cronin Jeremiah, laborer, house Middle, near Spring
Cronin Jeremiah jr., at bleachery, b. J. Cronin's, Middle
Cronin Michael, laborer, boards Jeremiah Cronin's,Middle
Crosby Ariel, clerk Taylor & Farmer, h. Bacon, n. Pond
Crosby Edward F., works chalk factory, Pine, house Lowell, near Pine
Crosby Howard, at American Watch Co., b. 113 Adams
Crosby Hugh, house South Harvard, near F. R. R.
Crosby Jane Miss, house South Harvard, near F. R. R.
Crosby John M., house Chestnut, near Moody
Crosby Sarah B., widow of Charles, house 7 Central
Crowley John F., jeweler American Watch Co., boards Charles, opposite Grant
Crue Joseph, farmhand A. Bennett, Bow, boards do.
Cullan Thomas, plumber, boards 12 Long block, Elm
Culleton Martin, laborer, house Clinton, near Newton
Cummings John D., at American Watch Co., rooms Joseph W. Clark's, Crescent
Cunniff Catharine Mrs., house School, opposite Spring
Cunniff Patrick, laborer, boards Martin Greely's, Exchange, corner Pond
Cunniff Peter, laborer, house School, nearly opp. Spring
Cunniff Thomas, laborer, house School, opposite Spring
Cunningham James, blacksmith, house 32 Bacon
Cunningham Mary, widow ef Mathias, house Felton, near Williams
Cunningham William, boards John Glynn's, Felton
Curley Thomas, lawyer (16 Pemberton square, B.), boards H. F. Warren's, Summer
Curran Ann, widow of Barney, house Water, n. Charles
Curran Julia, widow of Timothy, h. North, n. Lexington

Curran Michael, carpenter, house North, n. Lexington
Currier Herbert H., clerk H. L. Hovey, Moody, boards H. L. Hovey's, Newton
Currier Joseph L., baggage master F. R. R., house Newton, near Pine
Currier Richard, watchmaker (7 Studio building, 110 Tremont, Boston), house South, near railroad
Curry John, laborer, house Day, near Bolton
Curry Lewis, farmhand, A. G. Harmon, Forest, house do.
Curtice Isaac W., at American Watch Co., h. High,c.High
Curtin Anthony, molder, house Pond, corner Bacon
Curtin Honora, widow of Andrew, h. Pond, cor. Bacon
Curtis Emma H., widow of W. Scott, music teacher, boards 6 Bacon
Curtis John D., watchmaker, American Watch Co., house Harvard avenue, near Harvard
Curtis Woodbury S., provisions, Exchange Market, Main, house 15 Lexington
Cushing Charles W. (L. W. Cushing & Sons), Moody, corner F. R. R., boards Main, near Cross
Cushing Harry R. (L. W. Cushing & Sons), vane manufacturer, Moody, cor. F. R. R., boards, Main, n. Cross
Cushing James, blacksmith helper, house School
Cushing Joseph (J. Cushing & Co.), flour and grain, Moody [Moody on F. R. R.
Cushing J. & Co. (Joseph Cushing), flour and grain,
Cushing Leonard W. (L. W. Cushing & Sons), vane manufacturer, Moody, cor. F. R. R., h. Main, n. Cross
Cushing L. W. & Sons (Leonard W., Charles W., and Harry R. Cushing), vane manufacturers, Moody, corner F. R. R.
Cushing Samuel A., clergyman, house 1 Pine
Cushing Samuel N., station agent and shoe maker, Clematis Brook station, Beaver, house Beaver, near do.
Cushman A. H. & Son (George H. Cushman), proprietor Central House, Main, corner Exchange
Cushman Edwin, works American Watch Co., house Chestnut, near Moody
Cushman Geo. H. (A. H. Cushman & Son), Central House, Main, corner Exchange, house do.
Cushman Jennie Mrs., boards Joseph Lyzotte, School
Cutler Edward R., physician, Main, opp. Spring, h. do.
Cutler Frank, boards T. G. Otis', Harvard avenue
Cutler William M., at Americnn Watch Co., boards Shawmut House
Cutter Charles F., clerk, 351 Main, house Grant, opposite Harvard avenue
Cutter J. Dana, provisions, 351 Main, house 332 do.
Cutter William, clerk, 311 Main, boards 19 Church

Cutter William S., at Am. Watch Co., h. Moody, n. Ash
Cutting Benjamin L., farmer, house Forest, near North
Cutting Joseph, milkman, house Main, above Weston

DAGGETT ANNIE M. MRS., clerk, Moody, corner Spruce, boards 12 Crescent
Daley Anthony J., needle-maker (Watertown), boards Ellen Daley's, River [bds. do.
Daley Charles, farmer Francis C. Smith, Lincoln, n. Curve,
Daley Edward F., at Am. Watch Co., boards Mrs. Ellen Daley's, River
Daley Ellen, widow of John, house River, near Willow
Daley Patrick, laborer, house Charles, near Grant
Daley Rose A. M. Miss, millinery, 14 Elm, bds. 37 River
Daly George H., painter, house Oak, near Cedar
Daly Michael, teamster, boards P. Donahoe's, Bacon
Daly Patrick, works in the bleachery, house Willow, corner Foundry avenue
Dalzell James, carpenter, boards 93 Moody
Dalzell James D., boards 76 School
Dalzell James D. jr., clerk, 3 Eagle block, house 76 School
Dalzell John W., student, boards 76 School
Dangerfield James, draftsman American Watch Tool Co., boards 23 Adams
Daniels Charles H. (J. Daniels & Son), blacksmith and horse-shoer, Main, opp. Central House, house 5 Bacon
Daniels Frederick, at American Watch Co., boards G. W. Daniels', School
Daniels George W., house School, near Lexington
Daniels John (J. Daniels & Son), blacksmith, house rear Main, opposite Central House
Daniels J. & Son (John and Charles H. Daniels), blacksmiths, Main, opposite Central House
Daniels Philander F., at American Watch Co., rooms Adams, corner Cherry
Darling Amasa, at American Watch Co., rms. 45 Crescent
Darling Gardner H., at American Watch Co., rooms Hall, corner Gordon
Dart Mary Mrs., house Felton, corner Water
Darwig Thomas, at bleachery, bds. Peter Rooney's, River
David John M., at Am. Watch Co., boards 5 Gordon
Davids Edward, tailor, Common, corner Main, boards Sanderson House
Davis Benjamin A., carpenter, house Felton, near Moody
Davis Charles T., clerk Sherman & Locke, Main, boards B. A. Davis', Felton
Davis D. Albert, at American Watch Co., h. 23 Maple
Davis Frank B., at American Watch Co., boards Adams House, Adams

Davis Frank J., at Am. Watch Co., b. Adams, c. Cherry
Davis Frederick J. (Davis & Farnum Mnfg. Co.), iron founder, house Linden, near Beaver [River
Davis Frederick R., at the foundry, bds. Alvin Emerson's,
Davis George A., at Am. Watch Co., h. Alder, n. Moody
Davis Gilford, planer Buttrick's mill, h. Main, cor. Spring
Davis Hannah Miss, boards Geo. B. Harrington's, South
Davis James, brakeman F. R. R., boards 62 River
Davis John, cigar-maker B. Thomas, bds. Central House
Davis John W., at American Watch Co., house 19 Ash
Davis Scott, molder, rooms 217 Main
Davis Sumner, at Am. Watch Co., boards 95 Crescent
Davis & Farnum Mnfg. Co., iron founders, Foundry av., near bleachery station, office (13 Exchange place, B.)
Dawe John H., railroad contractor, boards 225 Main
Dawson George, carpenter, house Willow, near Main
Dawson Jane, widow of William, boards 21 River
Day William, Shawmut House, boarding, Crescent, c. Ash
Dealy John, farm-hand A. G. Hughes, Forest, boards do.
Dean Charles A., at Am. Watch Co., h. Moody, n. Spruce
Dean Edward, molder, boards 242 Main
Dean John, boards Mrs. Lydia Worcester's, off Bacon, near Lexington
Dean Luke W., at Boston Mnfg. Co., house 20 River
Deans Robert, carpenter, house rear Bacon, near Pond
Deehan Thos. E., clerk, 305 Main, b. Mrs. Collins', Charles
Dehouch Henry, at Am. Watch Co., b. Shawmut House
Delahanty Patrick, at hosiery mill, h. Calvary, n. Cedar
Delaney James, tailor, house Hall, corner Taylor
Delaney James jr., at Am. Watch Co., b. Hall, cor. Taylor
Delaney Mary Miss, boards 33 River
Delano A. O. (Delano & Co.), expressman, 311 Main, boards Central House
Delany James, at B. Mnfg. Co., h. Cutter, near Newton
Delory David, laborer, house rear Felton, near Fountain
Demar John, fireman F. R. R., bds. C. P. Craft's, Moody
Dempsey Anthony, house rear 13 Middle
Denecke Charles, lunch-room, Prospect block, Main, bds. 19 Church
Deninger Albert, watchmaker, bds. Chestnut, cor. Moody
Denneston Edward, at Am. Watch Co., bds. 33 Crescent
Denniston Daniel, Am. Watch Co., house 29 Brown
Densmore Wm., at bleachery, b. D. Wadington's, Charles
Derby Charles E., machinist (Philadelphia), house Weston, near Stony brook
Derbyshire Ann, widow of William, h. Pine, cor. Lowell
Derbyshire Frederick, at American Watch Tool Co., bds. Pine, corner Lowell [Beech
Derbyshire George, works Am. Watch Co., h. High, near

Derbyshire Joseph, works American Watch Co., boards T. P. Bartlett's, Spruce
Dermody James, traveling agent A. Warren, h. 48 Church
Desmond Cornelius, laborer, house Charles, near Harvard
Devely Patrick, section-hand B. & A. R. R. (Newton), house Cedar, near Oak
Deveney James Mrs., house Heard, near Main
Deveney Malachi, laborer, house Day, near Bolton
Deveney Owen, laborer, boards Malachi Deveney's, Day
Devens Olive F. Mrs., millinery, 293 Main, h. at Concord
Devine John, weaver Boston Mnfg. Co., boards 13 River
Devlin Patrick, at bleachery, h. Newton, near the bridge
Dickson William H., watchmaker American Watch Co., house Brown, near Moody
Dillon Patrick, farm-hand Edward P. Smith, Lincoln, b. do.
Dinsmore Rebecca F. Mrs., boards Adams, near Chestnut
Disken Patrick, laborer, house Foundry avenue
Dix Charles, house 19 Newton
Dodge Mary E., Waltham, New Church, school boarding (boys), near Lexington
Dodge Silas P., farmer, house Bacon, near Dale
Doe Ellen, widow of John, house 22 Adams
Doe Eugene M., at Am. Watch Co., boards 22 Adams
Doe Robert, laborer, house Water, near Felton
Doherty Cornelius R., carpenter, h. Charles, n. Mechanic
Doherty Margaret, widow of Hugh, house Dale
Doherty Mary, widow of Dominick, h. Cedar, near Oak
Doherty Thomas, laborer, house Oak, near Cedar
Dolan John, liquors and cigars, School, opp. Spring, h. do.
Dolan John, blacksmith, house Pond, near Exchange
Dolan Mary Miss, house Calvary, foot of Flood
Dolan Sarah Mrs., house Calvary, near the cemetery
Dolan Thomas B., molder, boards Charles Scott's, Newton
Dolber Byron A., at B. Mnfg. Co., b. Moody, opp. Brown
Dolber Geo. E., at Am. Watch Co., b. Moody, opp. Brown
Dole John, laborer E. N. Peirce, Quince, boards do.
Donahoe James F., laborer, b. Patrick Donahoe's, Bacon
Donahoe John, laborer, house Cedar, near Oak
Donahoe Mary, widow, house School, near Spring
Donahoe Michael, laborer, h. South Harvard, n. F. R. R.
Donahoe Nora, widow of John, h. Main, cor. Exchange
Donahoe Patrick, stone-mason, house Bacon, near Pond
Donahue James J., iron molder, bds. Felton, c. Fountain
Donahue John, blacksmith, h. Felton, corner Fountain
Donlan Andrew, grocer, School, nearly opposite Spring, boards Luke Whalen's, rear School
Donlan Lawrence, laborer, house off Winter, near West
Donlan Michael, farm hand, house 114 School
Donlon Anthony, tinsmith, bds. Patrick Donlon's, Charles

Donlon John B., at American Watch Co., boards Patrick Donlon's, Charles
Donlon Michael, farm hand, house Pond, near Exchange
Donlon Patrick, laborer, house Pond, near Exchange
Donlon Patrick, laborer, house Charles, near Mechanic
Donnell Emily C. Mrs., house Moody, near Chestnut
Donnell Ernest D., at American Watch Co., boards Mrs. Emily C. Donnell's, Moody
Donnell Thomas, at Am. Watch Co., boards 88 Moody
Donnelly Ellen, house Calvary, near Newton
Donnolly Hugh, house Charles, near Mechanic
Donohoe James, mason, bds. Bridget McCusker's, Friend
Donovan Ann Miss, boards Mrs. Kate Shanley's, River
Donovan Annie M. Miss, fancy goods, 311 Main, house River, opposite bleachery
Donovan Jerry, carriage trimmer, h. Charles, opp. Grant
Donovan Jerry, house Spring, near School
Donovan John, sewing-machine agent, boards 3 Gordon
Donovan John, at Roberts paper mill, house South, near Roberts mill
Douris Michael, at B. Mnfg. Co., boards Newton, near the bridge
Doughty Charles J. jr., watchmaker American Watch Co., house Warren avenue
Douglas Fred C., machinist, house Walnut, near Adams
Dow Geo. H., icedriver L. J. Kendall, bds. 17 Crescent
Dowd Sarah Miss, house Williams, near Felton
Dowd Sarah, widow, house Spring, corner Middle
Dowdell John, watchman at bleachery, h. River, n. Willow
Downey Martin P., junk dealer, house Willow, near Foundry avenue
Downing Bartholomew, operative B. Mnfg. Co., house Calvary, near Moore
Downing Ellen, widow of Bartholomew, house Calvary, near Moore
Downing Robert F., painter, Calvary, near F. R. R., house Oak, near Cedar
Downs Harriet A. Mrs., nurse, boards C. S. Wellington's, [East Ash
Downs Michael, works at the bleachery, boards John Dowdell's, River
Doyle James, laborer, house Newton, near Benefit
Doyle Thomas, laborer, house Charles, opp. Williams
Doyrond William, laborer, bds. D. Delory's, rear Felton
Drake Bradford W., principal North Grammar School, boards J. E. Soper's, Lexington
Draper Fred. E., bookkeeper at the bleachery, boards 24 Prospect
Draper Whiting S., com. traveler, house 24 Prospect
Driscoll James, molder, house Felton, opp. Fountain

Driscoll John, laborer, house Williams, near Felton
Driscoll Mark, farmer, house North, between Lexington and Smith
Drummey Patrick, machinist, house Sun, near F. R. R.
Duane David, gardener, house Cedar, near Oak
Duane Patrick J., at B. Mnfg. Co., boards David Duane's, Cedar
Duane William, at B. Mnfg. Co., bds. 12 Long block, Elm
Duddleston Hugh, at Am. Watch Co., h. Alder, n. Moody
Duddy Martin, laborer, house rear Beaver Brook station
Dudley Charles, boards Exchange, near School
Dudley George A., at American Watch Co., house rear Main, opposite Central House
Dudley James H., house Exchange, near School
Duffey John, laborer, bds. Michael Duffey's, Foundry av.
Duffey Michael, laborer, house Foundry avenue
Duffey Thomas, laborer, b. Michael Duffey's, Foundry av.
Duffy Francis, at Am. Watch Co., b. Mrs. Clark's, Charles
Duffy John, laborer, house Cedar, near Oak
Dugan Daniel, at B. Mnfg. Co., house Clinton, near Day
Dugan John, house Willow, near River
Dugan Patrick, laborer, boards Thomas McDonough's, Foundry avenue
Duncan Henry C., machinist, bds. Walnut, corner Adams
Dunkin Susan Miss, bds. Mrs. C. S. Goodnow's, School
Dunlap Jas. H., coachman G. W. Lyman, Lyman, b. do.
Dunlevy Martin, farm hand Charles V. Stearns, Winter
Dunn Lawrence, laborer, house School, near Spring
Dunning Robert, at American Watch Co., house Walnut, near Adams
Dupee Geo. H., at Am. Watch Co., bds. Maple, n. Adams
Dustin Elizabeth, widow of Jonathan, house Brown, near Moody
DUTCH FRANCIS M. (Rand & Dutch), provisions, Lexington, house Dale, near Bacon
Dutch John S., tinsmith, 389 Main, boards P. Sherman's, Gordon
Dutton Frank, works American Watch Co., h. Moody, [corner Chestnut
Dwelle Elizabeth, widow of George B., house Chestnut, corner Hall
Dwyer Charles, spinner Boston Mnfg. Co., boards J. Dwy- [er's, Water
Dwyer Jeremiah, laborer, house Water, near Felton
Dwyer John, house Cutter, near Newton
Dwyer Michael, carpenter, boards D. Duane's, Cedar
Dwyer Patrick F., carpenter, house Cedar, near Oak
Dyer Spencer O., clergyman, house 64 School
Dyer Wm., at Am. Watch Co., h. Felton, opp. Fountain
Dyke Charles, machinist, boards 45 Crescent

EAGAN JOHN, laborer, house rear 13 Middle
Eagan John, laborer, house Newton, near the bridge
Eagan Mary, widow of Thomas, house Middle, n. Spring
Eagle Martin, laborer, house Willow, near River
Earl Alonzo, farm hand, boards Joseph Cutting's, Main
Earl George, farm hand Wm. Harding, Grove, bds. do.
Earl Walter, farm hand Wm. Harding, Grove, bds. do.
Earley Ellen Miss, house Water, corner Charles
Eastman Enos, at American Watch Co., boards 74 Ash
Eastman George, at American Watch Co., house 74 Ash
Eaton Arthur, clerk J. M. Taylor, Moody, boards 3 Pine
Eaton Arthur L., clerk J. M. Taylor, Moody, boards Thomas Rhoderick's, Moody
Eaton Charles I., works American Watch Co., house Taylor, corner Lowell
Eaton Cyrus P., works American Watch Co., house Robbins, near Adams
Eaton Ed. E., at chalk factory, boards Mrs. S. J. Odiorne's, [Taylor
Eaton Francis H., machinist American Watch Co., house 4 Hall
Eaton Fred. R., at American Watch Co., h. 49 Central
Eaton Lucius J., farmer E. N. Peirce, b. Chas. E. Grant's, Quince, near North
Eaton Myron W., at American Watch Co., h. 18 Spruce
Eaton Thomas, laborer, house Newton, opposite Pine
Eaton Thomas B., lawyer, Whitford bldg., 361 Main, and (186 Washington, B.), house Lexington, corner Dale
Eaton William S., at American Watch Co., bds. Thomas Eaton's, Newton
Eaves Frederick, at watch factory (Auburndale), bds. 43 [Crescent
Eberhart Ariste, at American Watch Co., bds. 17 Brown
Edes Robert, at Am. Watch Co., b. D. S. Ellis', Lexington
Edgerly Silas W., boarding-house steward, 33 River, b. do.
Edmonds John, machinist at the bleachery, h. 23 River
Edmonds Patrick, at bleachery, h. off Willow, n. River
Edson Henry, farmer, boards Central House
Edwards Henry H., at Am. Watch Co., h. 17 Chestnut
Edwards James, dyer, boards J. Boardman's, Felton
Egan John, gardener Mrs. H. C. Leland, Newton, b. do.
Elder Mary Ann Miss, boards 16 Lyman
Elder Mary Ann Mrs., house 16 Lyman
Elkins Lydia, widow of James, bds. A. Bennett's, North
Ellingwood Ella T. Miss, telegraph operator Western Union Telegraph Co., Waltham depot, b. 94 Moody
Ellis Charles W. H., at American Watch Co., h. 29 Hall
Ellis Dwight S., house Lexington, near grammar school
Ellis Mnfg. Co., Stephen K. Ellis, rear 238 Main
Ellis Stephen K., Ellis Mnfg. Co., rear 238 Main, house 4 Park place

Ellison James, metals (20 Broad, B.), h. Pleasant, n. Main
Ellison Jas. H., clerk (20 Broad, B.), h. Pleasant, n. Main
Ellsworth James, farmer, h. Lincoln, near Lincoln line
Emerson Alvin, house River, next to the bleachery
Emerson Charles H., house Lexington, near Pond
Emerson Edgar A., overseer in finishing room, bleachery, house River, next to the bleachery
Emerson George, mason (B.), h. Newton, near Central
Emerson Lewis (Emerson & Heard), Heard, near Main, house 5 Lyman [Church
Emerson Samuel P., school and church janitor, house 23
Emerson S. Jarvis, machinist, h. Russell, near Prospect
Emerson Thomas, farmer, house Main, corner Warren
Emerson Warren A., boards Sanderson House
Emerson Warren F. (Clark, Maynard & Co.), dry goods and carpetings, 267 Main, house 3 Lyman
Emerson & Heard (Lewis Emerson and Richard Heard), carriagesmiths and machine forging, Main, cor. Heard
Ennis George, at American Watch Co., house 25 Brown
Ensworth Fred. A., at Am. Watch Co., h. Adams, c. Ash
Erickson Anders, machinist, bds. W. F. Jones', Gordon
Erskine Roswell, machinist, house 22 Adams
Estey Bathsheba Miss, house 16 Cross
Everett George, at Am. Watch Co., h. Russell, n. South

FAHEY BRIDGET MISS, house John, near Moore
Fahey Edward, laborer, house Felton, near Ferren
Fahey Hannah, wid. of Michael, h. Willow, near Grove
Fahey John, laborer, house Bacon, near Pond
Fahey John, laborer E. N. Peirce, Quince, n. North, b. do.
Fahey John, works at the bleachery, h. Willow, n. Grove
Fahey Patrick, laborer, house Bolton, corner Acorn
Fahey Richard, works in the bleachery, h. Calvary, near Farwell [do.
Fahey Robert, laborer E. N. Peirce, Quince, n. North, b.
Fairbanks Ephraim, dealer in bbls., h. 13 Union, c. Taylor
Fairbanks John jr., at Am. Watch Co., b. rear 93 Moody
Fairbanks Mary A. Mrs., boards D. S. Ellis', Lexington
Falconbridge George, machinist, house 45 River
Fales Thomas F. Rev., rector Christ church, h. 16 Lyman
Fallon George F., laborer, boards John Fallon's, Water
Fallon James, laborer, house Willow, near River
Fallon John, laborer, house Water, near Felton
Fallon John, laborer, house Williams, near Felton
Fallon Michael, laborer, house Bacon, corner Plympton
Falvey Mrs., house Felton, near Fountain
FARMER JOHN P. JR. (Taylor & Farmer), provisions, house Charles, corner Floyd
Farmer Lydia B. Mrs., house Charles, corner Floyd

Farmer Nathaniel, house 16 Chestnut
Farnham John N., pattern-maker, h. 217 Main, c. Lyman
Farnsworth Frank H., bread driver, h. Central, near Elm
Farnsworth Jesse E., farmer, house 19 Exchange
Farnsworth Jesse E. jr., boards 19 Exchange
Farnsworth Kate Mrs., house Charles, near Water
Farnsworth Oel, farmer, house Dale, near Bacon
Farnsworth Thomas G., house Central, near Elm
Farnum David W., salesman (145 Federal, B.), house 35 Crescent
Farnum Frances Miss, house River, near Willow
Farnum Gardner, foreman sheet iron shop Davis & Farnum Mnfg. Co., house Foundry avenue
Farnum John, house Heard, near Central
Farnum John R. (Davis & Farnum Mnfg. Co.), Foundry avenue, house Rose hill, Main
Farnum Wm. G., at Am. Watch Co., h. Walnut, n. Moody
Farrell Mary Ann Mrs., h. Newton, south end of the bridge
Farrington Agnes, widow of Alvin, h. High, near Moody
Farrington Arabella A. Miss, b. E. Sumner Farrington's, North
Farrington Barbara C., teacher Phillips school (Phillips, B.), boards Mrs. Agnes Farrington's, High
Farrington Eben R., leather (219 North, B.), boards Mrs. Agnes Farrington's, High
Farrington E. Sumner, farmer, h. North, below Forest
Farrington J. Henry, engraver Am. Watch Co., house Charles, opposite Floyd
Farrington Louisa, widow of Abel, h. North, below Forest
Farwell Charles F., traveling agent, boards Mrs. Frances P. Farwell's, South
Farwell Charlotte Miss, house 60 Central
Farwell Frances P., widow of Jacob, h. South, n. Charles
Farwell George O., engineer F. R. R., h. Newton, n. Main
Farwell Lydia E., widow of Isaac, h. Main, cor. Warren
Farwell Peter, house 60 Central
Farwell William B., boards 53 Crescent
Fathey Thomas, laborer J. K. Hardy, Lexington, bds. do.
Fawson Charles, at Am. Watch Co., house 59 Ash
Fawson George, at Am. Watch Co., boards 59 Ash
Fay John, laborer, house Exchange, near Pond
Fay Martin, laborer, house Charles, corner Williams
Fay Michael, milk driver, house School, near Spring
Fay Patrick, laborer, house Charles, near Water
Feeney Martin, works in bleachery, h. Grove, near Willow
Feeny Michael, laborer, house near Beaver Brook station
Feeny Patrick, laborer, house rear 13 Middle
Fenno John S., boot and shoemaker, boards Edward R. Hastings', Prospect hill
Fernald Anna Miss, teacher primary school No. 10, bds. [2 Park place

Fernald Delia G., widow of James, house 2 Park place
Fernald Richard W., works Am. Watch Tool Co., boards 40 Crescent
Fernell Charles, painter, house Charles, opp. Harvard
Fiel Geo. A., clerk 411 Main, boards G. T. Fiel's, Russell
FIEL GEORGE T., crockery and kitchen furnishing goods, 411 Main, house Russell, near Harvard
Field Emma, widow of Edward H., house 4 Gordon
Field George K. (Field & Moore), restaurant, Common, corner Main, house 10 Newton
Field Joseph W., at Am. Watch Co., b. Main, near Cross
Field & Moore (Geo. K. Field & John R. Moore), restaurant, Common, corner Main
Fielding Maurice D., at Am. Watch Co., b. 113 Crescent
Filson Robert, in the bleachery, h. River, near Willow
Filson William, boards Robert Filson's, River
Finan Rhoderick, pressman B. Mnfg. Co., boards Mrs. Mary A. Rogers', Oak
Finerty Ann Miss, house Charles, near Water
Finerty Michael, laborer, bds. Mrs. M. P. Collins', Charles
Finerty Patrick, hostler J. A. Cheney, house rear Beaver Brook station
Finn Simon, laborer (Newton), b. Bridget O'Laughlin's, [Foundry avenue
Finnegan Ann, widow of Patrick, h. Fountain, n. Charles
Finnegan John, laborer, house Spring, opposite Middle
Finnegan Joseph, hair dresser, b. Ann Finnegan's, Fountain
Finnegan Margaret Mrs., house Fountain, near Charles
Finnegan Michael, house 96 School
Finnegan Michael F., hairdresser, Main, near Waltham Bank, house Middle, near Spring
Finnegan Patrick, folder in the bleachery, boards Wm. J. Bennett's, off River, near Willow
Finnegan Patrick, laborer, house Bolton, near Newton
Fisher Augusta Miss, boards Adams House, Adams
Fisher Clarence H., casemaker American Watch Co., boards Crescent, opposite Walnut
Fisher George A., clerk Joseph Fisher, boards 164 School
Fisher George W., machinist, boards Maple, near Adams
Fisher Henry N., works American Watch Co., house 44 Crescent, corner Chestnut
Fisher James H., works Am. Watch Co., house 9 Brown, [near Chestnut
Fisher John, farm hand Edwin Bowker, Main, house do.
Fisher Joseph, cigars and tobacco, Main, near Moody, house 164 School
Fisher Mary E., widow of Wm. H., boards 25 Brown
Fisher Willard L. (W. L. Fisher & Co.), periodicals, fancy goods, &c., Main, cor. Church, house 20 Chestnut, near Adams

FISHER W. L. & CO., (Willard L. Fisher and Henry N. Fisher), periodicals and fancy goods, Main, corner Church
Fisk Eliza J. Miss, house 487 Main
Fiske Abby Miss, house Winter, near West
Fiske Calvin Mrs., house Lexington, near Main
Fiske Charles D., farmer, house Moody, opp. Crescent
Fiske Charles H., works chalk factory, b. 8 Harvard av.
Fiske Eben W., house 14 Lyman
Fiske Elliot W., clerk (135 Federal, B.), b. Mrs. Calvin Fiske's, Lexington
Fiske Grace Miss, house Winter, near West
Fiske Henry I., farmer, house 8 Harvard avenue
Fiske Horatio N., provisions (16 Dock Square, B.), house Bacon, near Dale
Fiske Lyman, farmer, house Weston, above South
Fiske Theodore, Farmer, house Weston, above South
Fitch George G., machinist B. Mnfg. Co., house 18 River
Fitzgerald Mary, widow of Edward, boards 26 River
Fitzgerald Patrick, works in gas-house, house Newton, corner Chestnut
Fitzgerald Patrick F., at American Watch Co., boards [Newton, cor. Chestnut
Fitzgerald Thos. E., at bleachery, b. Newton, c. Chestnut
Flagg Augustus, bookseller (254 Washington, B.), house Forest, corner North
Flagg Bros. (George A. and William H.), carriage manufacturers, Charles, corner Harvard
Flagg George A. (Flagg Bros.), carriage manufacturer, Charles, cor. Harvard, house Floyd, near Russell
Flagg Mario A., carriage painter Flagg Bros., boards Geo. A. Flagg's, Floyd
Flagg Sarah, widow of Elisha, house Forest, cor. North
Flagg William H. (Flagg Bros.), carriage manufacturer, Charles, cor. Harvard, house Floyd, near Russell
Flaherty Margaret, wid. of Thomas, h. Water, n. Charles
Flannery Mary, widow of Patrick, house 31 Spring
Flannigan Richard, at Boston Mnfg. Co., house Charles, near Fountain
Flarity John, works bleachery, house Friend, near John
Fleming Kate Miss, boards 33 River
Fletcher Betsey W., widow of Elias, boarding-house 86 Moody
Fletcher Eunice H., widow of Oliver R., house off Main, [near Weston
Flint Elizabeth Mrs., house 55 Central
Flint Lizzie Miss, teacher Claflin Primary school (Newtonville), boards Samuel Flint's Lake
Flint Robert, machinist, house 55 Central
Flint Samuel, house Lake, above Curve
Flint Villa Miss, clerk Clark, Maynard & Co., boards D. W. Williams', School

Flohr John W., molder, house Foundry avenue
Flohr William, molder, b. John W. Flohr's Foundry av.
Flood James, in bleachery, h. off Willow, n. Foundry av.
Flood John, works in bleachery, h. off Willow, n. River
Flood John B., works in bleachery, h. Willow, n. River
Flood Patrick, bootmaker Wm. Hitchings, bds. Church, near Main [Lexington
Floyd Angelina, widow of Andrew, house Summer, near
Floyd Anna R., widow of Albert, house 12 Lyman
Floyd Charles A., painter, house Pond, near Exchange
Flynn Ellen Mrs., house Charles, near Water
Flynn John F., carpenter, house Charles, n. Fountain
Flynn Julia, widow of Cornelius, h. Charles, opp. Harvard
Flynn Mary, widow of Thomas, h. Spring, cor. Middle
Flynn Patrick, house 201 Main
Flynn Patrick J., carpenter, h. Newton, opp. Calvary
Flynn Thomas, boards Mrs. Mary Flynn's, Spring
Flynn Wm., carpenter, boards John F. Flynn's, Charles
Fogg Charles A., at American Watch Tool Co., boards T. P. Bartlett's, Spruce
Fogg Charles W., house Summer, corner Church
Fogg Mary E. Miss, (Bacon & Fogg) millinery 8 Elm, boards D. S. Ellis', Lexington
Foley Abby W., widow of John, h. Main, opp. Pleasant
Foley Mary Miss, operative B. Mnfg Co., house School, near Spring [ington
Follett James W., dry goods 291 Main, boards 14 Lex-
Ford Ellen Miss, house Charles, near Fountain
Ford John, laborer, house off Willow, near Foundry av.
Ford Mary E., widow of Charles, house rear 18 Elm
Ford Michael, at bleachery, house Calvary, n. Friend
Ford Orville L. Mrs., widow, Waltham New Church boarding-school (girls), house Lexington, n. Bacon
Ford Rosanna, widow, house Felton, near Williams
Ford Sarah E. P. Mrs., house 25 Charles
Ford Wm., at B. Mnfg. Co., boards Mrs. Rosanna Ford's, Felton
Forsy Emile, at American Watch Co., house 45 Ash
Forsyth Jane, widow of Thomas, house River, c. Willow
Forsyth Jane Miss, boards Jane Forsyth's River
Forsyth Robert, laborer, house River, corner Willow
Foss Charles H. (Foss & Wilson), dye house, 7 Church, boards T. P. Bartlett's, Spruce
Foss George H., machinist American Watch Co., house Chestnut, near Moody
Foss Harry, at Am. Watch Co., bds. C. P. Cary's, Moody
Foss & Wilson (C. H. Foss & F. A. Wilson), dye house, 7 Church
Foster Dan P., mechanic, house Charles, near Prospect

Foster Ezra, boards Mrs. S. J. Odiorne's, Taylor
Foster Fannie A. Miss, teacher (Harvard Primary school Charlestown), boards 16 Liberty
Foster Fanny D., widow of Abraham, bds. J. P. Noble's, East Ash
Foster Frank A., physician, 5 Pine, house do.
Foster John, conductor F. R. R., h. 4 Maple, n. Moody
Foster John W., at Am. Watch Co., bds. Adams, c. Ash
Foster Lebbeus S. (M. S. Foster & Son), grocer, Main, corner Linden, boards M. S. Foster s, Linden
Foster Louis V., architect, house Charles, near Prospect
Foster Lucinda H. Miss, dressmaker, 16 Liberty, h. do.
Foster Matthias S. (M. S. Foster & Son), grocer, Main, corner Linden, house Linden, near Main
Foster M. S. & Son (Matthias S., and Lebbeus S. Foster), grocers, Main, corner Linden
Foster Reuben B., produce commissioner (65 and 67 Clinton B.), house Main, near Grant
Foster Sarah E. Miss, teacher Davis school (W. Newton), boards 16 Liberty
Foster Wendell P., watchmaker, h. Charles, n. Prospect
Fourcy Annette H., widow of Henry, house 115 Moody
Foye George F., conductor F. R. R., boards C. P. Craft's, Moody
Francis Addie E., teacher Beaver Brook primary school, boards Mrs. A. Francis', Main
Francis Adeline, widow of Geo. W., h. Main, n. Prospect
Francis Ellen A. Miss, wood carver (Boston), boards Mrs. A. Francis', Main
Francis William H., works American Watch Co., house [92 Moody
Fraser John, boards Geo. W. Rogers', Spruce
Fraser John W., laborer, house Charles, near Water
Fraser Kate M., baker, 285 Main, house do.
Fraser Simon, laborer B. Mnfg. Co., board G. W. Rogers', Spruce
Fraser William, cloth-dresser, bds. G. W. Rogers', Spruce
Frasier James W., laborer J. A. Sampson, off West, boards do.
Fredericks Rebecca P., widow of Chas., boards Chas. H. [Emerson's, Lexington
Freeborn Theodore, boards rear Charles, near Water
Freeman Alfred, carpenter, boards 86 Moody
Freeman Ezra, tinsmith G. W. Knapp, house Newton, opp. Central
French Carrie A. Miss, boards John M. Peck's Summer
French Daniel, lawyer, 6 Central block, Main, h. Main, corner Harvard
French Edward M., box-maker, boards 12 Spruce
French Frank, laborer, boards off Felton
French Mary Miss, house Main, corner Harvard

Fribie Samuel, works American Watch Co., rooms Cherry, near Moody
Friend Geo. W., watchmaker, h. Moody, cor. East Ash
Frost Clarence A., boards 77 Lexington
Frost Florence E. Miss, teacher, West Intermediate school No. 6, bds. Leonard P. Frost's, 77 Lexington
Frost George F., clerk H. L. Hovey, house Bacon, near Lexington
Frost John M., house 2 Cross, corner Main
Frost Leonard P., clergyman, house 77 Lexington
Frost Lillian N., teacher, boards 77 Lexington
Frost M. Addie Miss, teacher South Grammar school, boards 77 Lexington
Frost Sarah E. Miss, teacher North Grammar school, bds. 77 Lexington
Frost Wm. P., stonemason, house 43 Central
Frothingham Daniel D., apothecary, 357 Main, house rear 228 Main
Frye Charles G., house 24 Lexington
Fuller Abram, Small lathe manufacturer, Felton, opposite Fountain, house Union square, Somerville
Fuller Daniel D., at American Watch Co., house Moody, corner Alder
Furbush Frank E., at American Watch Co., boards Mrs. Sarah Furbush's, Plympton
Furbush George W., at American Watch Co., boards Mrs. Sarah Furbush's Plympton
Furbush James L., carpenter, bds. Plympton, n. Bacon
Furbush Sarah, widow of Richard, h. Plympton, n. Bacon

GALBRAITH GEO. J., boards 2 Liberty
Galbraith John, manufacturer lightning rods, 2 Liberty, near Main, house do.
Galbraith Rachel, wid. of John, b. C. W. Fogg's, Summer
Gale Horace A., painter, house 17 Cross
Gale Jacob, farmer, house Lincoln, near North
Gale Sarah, widow of Samuel, house 17 Cross
Gallagher James, machinist at the bleachery, house rear River, near bleachery
Gallagher Mary, widow of Mathew, house 122 School
Gallagher Mary Miss, house Exchange, near Main
Gallant Sylvia Miss, house Charles, near Grant
Gallant William, carpenter at bleachery, boards John Dowdell's, River
Gallaway Charles, at bleachery, house Parker's lane
Gannon Patrick, laborer, house Cedar, near Calvary
Gardner Francis, house Main, near Heard
Gardner Frank, harnessmaker, Main, opposite Newton, house Heard, near Central

Gardner John, laborer, house rear Beaver Brook station
Gardner Michael, carpenter, house Grove, near Willow
Garfield Asaph M., engineer pumping station Waltham water works, off South, house do.
Garfield Frank, watchman at bleachery, house River, near bleachery
Garfield John C., overseer street repairs, h. Hall,n.Gordon
Garfield Mary M., house Weston, near Main
Garfield Sarah Miss, house Weston, near Main
Garfield Wm. B., watchmaker at J. V. Kettells (376 Washington, B.), house head of Dale
Garrison Fred., at American Watch Co., bds. 95 Crescent
Garrity Lawrence, lather, house rear Main, near Spring
Gasking James C., watchmaker American Watch Co., boards 44 River
Gault James, farmer, house Plympton
Geary Edward, laborer, house Felton, opp. Fountain
Gendeger Frederick, baker, boards 23 Charles
Gendrick Wm., at Boston Mnfg. Co., h. Williams,c.Felton
Gerald Edward F., house 23 Charles
Gerald Vincent, gilder (409 Washington, B.), house 11 Walnut
Gerald Wm. A., watchmaker American Watch Co., house [Chestnut, n. Hall
Gerrard John, blacksmith L. J. Mayer, Water, boards do., Charles
Gerritson Henry, at Am. Watch Co., b. Shawmut House
Gerritson Walter, at Am. Watch Co., b. Shawmut House
Gerry James, lather, house 41 River
Gerry Michael, carpenter, boards 41 River
Getchell Charles E., master mechanic bleachery and dye house, house River, near Willow
Getchell Sumner, carpenter, house Moody, cor. Crescent
Gibbens John, clerk, house 105 School
Gibbons Catharine, widow of John, house 105 School
Gibbons Edward, papermaker, h. Felton, cor. Williams
Gibbons John, boards Wm. Gibbons', River
Gibbons Wm., works in the bleachery, h. River, n.Willow
Gibbs Edson A., at Am. Watch Co., rooms 8 Chestnut
Gibbs Frank F., clerk Gibbs & Co. express, 9 Church, house Main, junction Weston
Gibbs Harry, bookkeeper at Am. Watch Tool Co., bds. 11 [Church
Gibbs Joseph F., teller Waltham National Bank, house Dale, west of Bacon
Gibbs Richard M., at American Watch Co., b. 3 Gordon
Gibbs Wm. (Gibbs & Co. Express), 9 Church, h. 11 do.
GIBBS & CO. EXPRESS (Wm. Gibbs), 9 Church, and (200 Franklin and 34 Court square, B.)
Gibney James, weaver, boards 33 River
Gibson Edward W., house Main, corner Heard

Gilbert Arthur M., at American Watch Co., rooms H. B. Locke's, Moody
Gilbert Fred. R., bookkeeper John Gilbert, b. John Gilbert's, Main
Gilbert John, lumber, Main, near Beaver Brook station, house Main, near Willow
Gilbert Mary J. Mrs., boards 78 School
Gilchrist Bernard, laborer, boards J. Boardman's, Felton
Gill Elizabeth Mrs., boards 93 Crescent
Gill Hugh, stonecutter, house Oak, corner Acorn
Gill Michael, stonecutter, boards R. M. Gill's, Bolton
Gill Robert M., stonecutter, head of Pine, cor. Newton, house Bolton, near Newton
Gill Thomas, at American Watch Co., house 93 Crescent
Gillan Andrew, tailor, 71 Moody, boards John McKilloh's, Bacon
Gillen Patrick, painter, boards James Boardman's, Felton
Gilligan Michael, laborer, b. Mrs. Bridget Kinneen's, River
Gilligan Patrick J., laborer, house School, near Spring
Gilligan Thomas, laborer, house School, near Spring
Gillispie Grace, wid. of James, b. Patrick Joyce's, School
Gillispie James C., carpenter, b. Patrick Joyce's, School
Gilmore Hugh, dyer at bleachery, boards John Dowdell's, River
Gilson John, farm hand Amos Stearns, North, boards do.
Gilson John J., at American Watch Co., bds. 68 Charles
Gilson Lemuel, shoemaker, 71 Moody, h. Adams, c. Maple
Gilson Mary, widow of Peter, house Ferren, near Sun
Gilson Mary, widow of Philip, house 68 Charles
Gilson Mary, widow of Philip, h. Exchange, cor. School
Gilson Owen J., molder, house Bacon, corner Pond
Gilson Patrick, at B. Mnfg. Co., bds. Mary Gilson's, Sun
Gilson Philip, at American Watch Co., bds. 68 Charles
Glancy Francis, mason, house 9 Hall, corner Gordon
Glancy Patience, widow of Bernard, house 9 Hall
Glancy Thomas, machinist, house Taylor, corner Lowell
Glassett Ellen, widow of Jenness, house 88 Charles
Glassett Mary, widow of Patrick, house 88 Charles
Glazier Fred. P., clerk B. Mnfg. Co., boards 276 Main
Glazier Norman L., trader, house 276 Main
Gleason Dennis, at bleachery, bds. Calvary, near F. R. R.
Gleason Dennis, house Cedar, near Calvary
Gleason Lewis P., boots and shoes, Main, cor. Lexington, house 30 Lexington
Gleason Martha M. Miss, house 10 Prospect
Gleason Matthew F., laborer, b. Dennis Gleason's, Cedar
Gleason Patrick, works in the bleachery, house Calvary, near F. R. R.
Gleason Ruth, widow of Richard, house 10 Prospect
Glidden John (J. Glidden & Son), grocer, Moody, near Spruce, house do.

Glidden John E. (J. Glidden & Son), grocer, Moody, n. Spruce, house Moody, corner Spruce
Glidden J. & Son (John and John E. Glidden), grocers, Moody, near Spruce
Glover Mary P., widow of George, house 93 Moody
Glynn Daniel, laborer, house 19 Middle
Glynn Jerry, laborer, house Felton, near Williams
Glynn John, clerk M. T. Connelly, Charles, house Felton, near Williams
Glynn John, laborer, house Cedar, near Oak
Glynn Lawrence, clerk, b. Murphy Glynn's, So. Harvard
Glynn Michael, clerk, 4 Eagle block, Main, bds. Murphy Glynn's, South Harvard
Glynn Murphy, laborer, h. South Harvard, near Felton
Godber George, at bleachery, h. Newton, near Central
Godber John, works at bleachery, h. Grove, near Willow
Goddard Frank, at Am. Watch Co., bds. Adams House
Goddard Fred., at Am. Watch Co., rms. A. L. Whitney's, Crescent
Golding Robert, shoemaker, boards 242 Main
Goldthwait George D. Rev., works American Watch Co., house Adams, near Chestnut
Goldthwait Thomas, house Adams, near Chestnut
Goodell Bardwell A., tools and watch hands (Winchester), house foot of Myrtle
Goodell Rowland E., student, b. B. A. Goodell's, Myrtle
Gooding Fred. M., boards James B. Gooding's, Crescent
Gooding James B., house Crescent, opposite Maple
Goodnow Caroline S., wid. of Edward, h. School, n. Lyman
Goodnow Frank E., at Am. Watch Co., h. 114 Charles
Goodnow Fred. W. (W. Goodnow & Son), 284 Main, h. Main, opposite Spring
Goodnow Hannah F. Mrs., dressmaker, 19 Walnut, h. do.
Goodnow Louisa A., widow of William, house Main, near Central House
Goodnow Wm. & Son (Fred. W. Goodnow), furniture dealers and undertakers, 284 Main
Goodrich Eugene C., at Am. Watch Co., h. 47
Goodrich Joan, at Am. Watch Co., bds. 2 Chestnut place
Goodrich Maria, widow of Benjamin, boards 3 Bacon
Goodrich Mary T. Mrs., house Lyman, corner School
Goodwin Albert M., at American Watch Co., rms. A. A. Morse's, Ash
Goodwin Annie Miss, house Felton, near Fountain
Goodwin Elberto, at Am. Watch Co., b. Robbins, n. Adams
Gordan Michael, laborer, house John, corner Friend
Gordon Frank H., dial painter American Watch Co., bds. W. H. Gordon's, Crescent
Gordon Michael, spinner, house Newton, near Calvary

Gordon Patrick, laborer in bleachery, h. River, n. Willow
Gordon William H. (W. H. Gordon & Co.), dry goods, 12 Elm, house Crescent, foot of Adams
Gordon W. H. & Co. (William H. Gordon), dry and fancy goods, 12 Elm
Gorman Ambrose J., at chalk factory, b. Mary Gorman's, [Cross
Gorman Dennis, laborer at the bleachery, h. Oak, n. Cedar
Gorman Edward, laborer, house rear School, near Spring
Gorman John, hostler, house Oak, near Newton
Gorman John, trader, house 107 School
Gorman John, junk dealer, r. School, nearly opp. Spring, [h. do.
Gorman Margery Miss, house rear School, near Spring
Gorman Mary, widow of James O., h. Cross, cor. Central
Gorman Richard, laborer, house Day, near Bolton
Gormley Charles, at the bleachery, h. off River, n. Willow
Gormley Michael, in the bleachery, h. Calvary, n. Farwell
Goss Ezra L., photographer, house Weston, near Main
Goss Orin W., farm hand F. A. Hawley, Beaver, boards L. H. Call's, Beaver, near Lexington
Gould George A., machinist, boards 14 Elm
Gould George H., dyer at bleachery, boards 33 River
Gould George P., engineer F. R. R., h. Pine, cor. Hall
Grady John, laborer Jonas Clark, Lexington, boards do.
Grady Thomas, blacksmith, house Heard, near Central
Gragg George Wm., clerk, Moody, cor. Spruce, bds. do.
Graham Esther E. Mrs., house 88 Lexington
Grant Charles E., marketman Elisha N. Peirce, house Quince, near North
Grant Granville R., at American Watch Co., house Cherry, near Adams
Graves Edgar C., clerk, Exchange Hall, Main, boards Mt. [Pleasant court
Graves Frank L., boards P. H. Graves, Mt. Pleasant ct.
Graves Philip H. (P. H. Graves & Son), furniture, Exchange Hall, Main, house Mt. Pleasant court
Graves P. H. & Son (Philip H. and Williard H. Graves), furniture, Exchange Hall, Main
Graves Wm. H., works American Watch Co., house Walnut, near Moody
Graves Williard H. (P. H. Graves & Son), Exchange Hall, Main, boards Mt. Pleasant court
Gray George F. N., gardener Wm. E. Bright, house Main, next F. R. R.
Gray James O. (P. B. Murphy & Co.), liquors, 407 Main, house at Boston
Gray Mary A., widow of Joseph, h. Charles, cor. Prospect
Greeley James, laborer, house Parkers Lane
Greeley John, laborer, house 98 School
Greeley Martin, grocer, Exchange, corner Pond, house do.
Greeley Michael, boards Timothy Greeley's, Williams

Greeley Timothy, laborer, h. foot of Williams, n. Felton
Greelish Thomas, teamster, h. rear School, opp. Spring
Greely Mary Ann Miss, at American Watch Co., boards 8 Crescent
Green Aaron, laborer, house School, near Grant
Green Charles, machinist, boards J. Boardman's, Felton
Green Edward, plumber, bds. Mrs. M. P. Collins', Charles
Green Frank, laborer, house Plympton
Green Frederick C., watchmaker American Watch Co., house Gordon, near Moody
Green George 2d, farmer, house Lincoln, cor. Lexington
Green George F., American Watch Co.,boards T. P. Bartlett's, Spruce
Green Lawrence, laborer, house Main, near Heard
Green Mary K., nurse, School, near Grant, house do.
Green Miranda, widow of John, house Pine, opp. Hall
Green Nathan, clerk, Lexington, near Main, house Gordon, near Moody
Green William B., watchman F. R. R., h. Oak, n. Cedar
Greene Charles L., clerk at American Watch Co., boards Leonard Greene's, Crescent
Greene George, boards L. Greene's, Crescent
Greene George M., at American Watch Co., boards L. Greene's, Crescent
Greene Leonard, foreman American Watch Co., house Crescent, opposite Spruce
Greene Samuel, milkman, house 19 Crescent
Greene Wilfred W., machinist, rm. Alonzo Bower's, Pine
Greenleaf William H., works American Watch Co., house 54 Cherry
Greenwood James N., watchmaker American Watch Co., [boards 41 Crescent
Greenwood William A., farmer, h. off Bacon, above Dale
Gregg Chas. S., clerk, 353 Main, house Central, n. Elm
Gregory Abigail H., widow of Francis, house Harvard, corner Main
Griffin James, at G. B. Moore & Co.'s brewery, boards John Griffins', Foundry avenue
Griffin John, gardener, house Foundry av., near Willow
Griffin John, laborer, boards Mrs. Haynes', off Main
Griffin John, laborer, house Oak, near Newton
Griffin John jr., works at the bleachery, boards John Griffin's, Foundry avenue
Griffin Joseph, farmer, house North, above Forrest
Griffin Patrick, laborer, house Clinton, near Day
Griffin Robert, laborer, house rear 28 Bacon
Griffin Thomas, laborer, house Newton, near the bridge
Griffin Thomas jr., boards Thomas Griffin's, Newton
Griffin Timothy, in the bleachery, house Oak, near Cedar
Griffin William, American Watch Co., boards Newton, near the bridge

Griffin William, at the bleachery, b.Timothy Griffin's,Oak
Griffiths John, at American Watch Co., house 19 Pine
Grimes Sophia, widow of James, h. 5 Long block, Elm
Grinnell Amos S., teamster, house Foundry avenue
Grinnell Mary Ann Miss, boards 8 Crescent
Groom John F., works chalk factory, h. Ferren, n. Felton
Grover Edward, painter, house 437 Main
Grover Edward E., brakeman F. R. R., house 22 Newton
Grover John C., painter, house 60 Central
Grover John N., boards Edward Grover's, Main
Grover Sarah E.,widow of Lewis H.,h. Chestnut,n.Moody
Groves Alexander C., express driver, house 7 Union, near Gordon
Groves Herbert W., hairdresser, Moody, near Crescent, house Union, near Gordon
Gugarty William, laborer, house Felton, near Williams
Gugarty William jr., molder, b. Wm. Gugarty's, Felton
Guilford Ellen D., widow of Samuel W., boarding-house, Chestnut, near Moody
Guinan Lawrence F., boards Wm. Guinan's, Charles
Guinan William, boots and shoes, 373 Main, house Charles, corner Grant
Guinan Wm. P., clerk, 373 Main, boards Wm. Guinan's, Charles, corner Grant
Günther Fred. A., baker J. & A. Munster, b. 23 Charles
Guptill Moses P., overseer stitching department B. Mnfg. Co., house Spruce, corner Crescent
Gurney Maria E. Miss, seamstress, boards Miss L. Harrington's, rear 18 Elm

HABERLAND JAMES, farmer, house Lincoln, near Lincoln line
Hackett James, house School, near Spring
Hackett John, at American Watch Co., boards Crescent, near Robbins [near Moody
Hadley Morton C., railroad postal clerk, house Gordon,
Hadley Uriah (Hadley & Phelps), fish dealer, 80 Moody, house Walnut, near Moody
Hadley & Phelps (Uriah Hadley and Joseph Phelps), fish dealers, Moody, near Gordon
Hagan Ann, widow of Patrick, house 11 Cross
Hagan James A., plumber, boards 47 Central
Hagan Mary, widow of John, house 47 Central
Hagan Patrick, boards 47 Central
Hagar Andrew J., farmer, house Weston, near Main
Hagerty Ellen, widow, house Charles, corner Fountain
Hagerty George, harness maker, 281 Main, boards C. P., Varnum's, Cross
Haines Edgar E., at American Watch Co., boards H. M. Haines', Moody

Haines Henry M., watchmaker American Watch Co., house Moody, corner Cherry
Hale Nancy H., widow of John, boards Leonard Smith's, Lyman
Haley Hugh, laborer, house Willow, near Grove
Haley James, at bleachery, house River, near Willow
Haley Michael, laborer, house Oak, near Newton
Hall Charles, house 6 Hall, near Pine
Hall Charles jr., plumber, steam and gas fitter, 78 Moody, house 6 Hall
Hall Charles A., machinist American Watch Tool Co., house 12 Hall
Hall Edwin J., at Am. Watch Co., h. Gordon, near Hall
Hall Elizabeth, widow of Thomas, boards 22 River
Hall Henry C., apothecary, Moody, cor. Crescent, house 45 Crescent
Hall Herbert W., paper-hanger, Hall, near Taylor, bds. do.
Hall Irving S., physician, 9 Moody, house do.
Hall Luman N., at Am. Watch Co., h. Central, cor. Elm
Hall Margaret, widow of John, h. Spring, cor. Middle
Hall Susan W., widow of Selah M., h. Hall, near Taylor
Hall Walter H., clerk Clark, Maynard & Co., boards Mrs. Brackett's, Common
Halladay Ella, widow of Ephraim, house 45 Central
Hallaran Lawrence, laborer, h. rear Main, near Spring
Hallaran Michael, cabinet maker, h. School, opp. Spring
Hallaran Thomas, molder, house Middle, near Spring
Halleran Mary E. Miss, milliner 75 Moody, b. Cedar, corner Oak
Hallett Herbert H., engineer F. R. R., boards Mrs. E. Dwelle's, Chestnut
Halloran Martin L. (O'Brien & Halloran), groceries and liquors, Cedar, corner Oak, house do.
Halpin Peter, foreman Roberts' paper mill, house South, near paper mill
Ham Frank, at Am. Watch Co., boards High, near Moody
Ham Melvin, blacksmith, house Foundry avenue
Hamblin James B., watchmaker (4 Bedford, B.), house Spruce, near Adams
Hamilton Alicia, boarding-house, Ash, near Crescent
Hamilton James F., watchmaker Am. Watch Co., house Common street place
HAMLIN EDWARD L., dentist 361 Main, room 1 up stairs, boards 82 School
Hammond James N., works Am. Watch Co., house 61 Adams
Hancock William H., works Am. Watch Co., boards Chestnut, corner Moody
Hancox Benj. F., resident engineer, Mass. Central R. R., Whitford's block, Main, boards Central House
Hancox Henry F., asst. engineer Mass. Central R. R., bds. Sanderson House

Handrahan John, carpenter, h. Common, near School
Hankerson Abby Mrs., house 19 Newton
Hanniffy James, plumber G. W. Knapp, Main
Hansbury Thomas, laborer, boards John Dowdell's, River
Hanson Nicholas, carpenter, boards 93 Moody
Hanson William, at Am. Watch Co., boards F. H. Farnsworth's, Central [Mechanic
Hapgood Geo. W., baggage-master F. R. R., house 4
Hapgood Luke B., boots and shoes, 4 Central block, Main, house at North Cambridge [cor. Water
Hardcastle James, operative B. Mnfg. Co., house Felton,
Hardiman John, laborer, house School, near Spring
Harding George S., machinist Davis & Farnum, house Foundry avenue [do.
Harding Henrietta L. Miss, dressmaker 119 Moody, bds.
Harding Isabella M. Miss, dressmaker 119 Moody, b. do.
Harding Joseph L., milkman, b. Wm. Harding's, Grove
Harding William, farmer, house Grove, near Willow
Harding William S., farmer, bds. Wm. Harding's, Grove
Hardy Arthur L., at Am. Watch Co., boards 8 Cherry
Hardy Chas. C., at Am. Watch Co., boards 8 Cherry
Hardy Charles L., boards John K. Hardy's, Lexington
Hardy Cyrus W., farmer b. John K. Hardy's, Lexington
Hardy Elizabeth, widow of Atwood, house 8 Cherry
Hardy John K., farmer, house Lexington, near North
Hardy Julia S. Miss, house Curve, near Lincoln
Hardy Louis B., at American Watch Co., h. 49 Cherry
Hardy Nahum, farmer, b. John K. Hardy's, Lexington
Hardy Suie B., teacher Trapello school No. 3, boards J. K. Hardy's, Lexington
Hardyman Bridget, widow of Patrick, h. Oak, n. Newton
Hardyman Michael, laborer, house 74 Moody
Hardyman Michael, laborer, house Cutter, near Newton
Harmon Addison G., farmer, h. off Forest, near North
Harper Douglas, at Am. Watch Co., b. Shawmut House
Harper Esther, widow of William, h. Cushing, near Hall
Harper Geo. A., at Am. Watch Co., boards Mrs. Esther Harper's, Cushing
Harper Lewis E., boards Mrs. Esther Harper's, Cushing
Harrington Benj. F., icedriver, boards off Felton
Harrington Benj. G., icedriver, h. Williams, near F. R. R.
Harrington Charles, house Willow, near Grove
Harrington Charles P., house Main, corner Harvard
Harrington Clarissa, widow of Amasa, house South, near Fitchburg railroad
Harrington Edmund W., honse Walnut, near Moody
HARRINGTON ELLIOT A., lawyer, Whitford building, 361 Main, room 3 up stairs, house Adams, corner Orange

Harrington George, icedriver, boards off Felton
Harrington George B., farmer and milkman, house South, near railroad
Harrington Herman P., grocer, 3 Eagle block, Main, house Common, corner Common street place
Harrington James F. (McParland & Harrington), provisions, boards Felton, corner Fountain
Harrington John A., picker at B. Mnfg. Co., h. 41 Charles
Harrington Lydia Miss, house rear 18 Elm
Harrington Lydia B. Miss, house off Forest, near North
Harrington Martha Miss, house off Forest, near North
Harrington Ruth S., widow of Edmund W., house Walnut, near Moody [John Stevens', Calvary
Harris Bernard, stoves and tinware, 377 Main, boards
Harris Dulcena Miss, asst. librarian Public Library, bds. 82 School [School
Harris Frank E., at American Watch Co., boards 82
Harris John, machinist Am. Watch Co., h. Cherry, near Crescent [Cherry, near Crescent
Harris John 2d., engraver American Watch Co., house
Harris John H., house Newton, near Calvary
Harris John W., salesman W. W. Clark & Son, house 82 School, corner Common [Newton
Harris Peter J., plumber 377 Main, b. Mrs. Sarah Harris',
Harris Sarah, widow of John, h. Newton, n. Calvary
Harrison James, laborer, boards W. Briggs', Main
Hart Margaret, widow of John, h. Charles, near Water
Hart Michael, laborer, house Willow, near Grove
Hartford James, laborer Horace Wilson, Quince, bds. do.
Hartigan Catharine Mrs., house Mechanic, near Charles
Hartigan James, at Parmenter & Walker's, house Mechanic, near Charles
Hartigan John, laborer, house Heard, near Central
Hartnett Edward, carpenter, boards 33 River
Hartwell Asenath, widow of Cephas, boards 330 Main
Hartwell Cephas L., freight agent F. R. R. (Boston), house 330 Main
Hartwell Chauncy, works American Watch Co., house Cherry, near Moody
Hartwell Ernest G., draughtsman (1131 Tremont, B.), b. H. W. Hartwell's, Summer [330 Main
Hartwell Harriet L. Miss, ticket seller Waltham depot, b.
Hartwell Henry W., architect (18 P. O. square, B.), h. Summer, n. Lexington [well's, Summer
Hartwell Sarah L. W., widow of Alonzo, b. H. W. Hart-
Harvey Charles J., clerk, 375 Main, boards 13 Heard
Harvey James, printer Free Press office, boards 13 Heard
Harvey John F., painter, house Spring, corner Middle
Harvey John J., cigars and tobacco, 375 Main, house Liberty, corner Main

Harvey Mary, widow of John, house 13 Heard
Harvey Thomas M., carpenter, bds. South, cor. Charles
Hassett William F., marble-worker, Exchange hall, Main, house Mt. Pleasant
Hasson Michael, laborer, boards Michael Hoard's, South
Hastings Charles E., at American Watch Co., house Russell, near Prospect [n. Weston
Hastings Edward R., works Am. Watch Co., h. off Main,
Hastings Mary J. Mrs., house 4 Harvard avenue
Hastings Sarah, widow of George, h. Lexington, c. Pond
Hastings Sarah A., widow of Josiah, house 226 Main
Hastings Walter W., machinist American Watch Tool Co., boards Lowell, near Pine
Hatch George W., works Am. Watch Co., h. 86 Crescent
Hatch Sarah E., widow of Pyam C., house 86 Crescent
Hatch Walter, at Am. Watch Co., rooms 19 Walnut
Hatch William H., shoemaker, house Main, near Common
Hatfield Abraham, house Warren, corner Beaver
Hatfield William H., farm-hand, b. A. Hatfield's, Warren
Haven David, watchmaker Am. Watch Co., h. East Ash
Haven Lewis E., watchmaker American Watch Co., bds. D. Haven's, East Ash
Havey Ann, widow of Thomas, house John, cor. Friend
Havey Darby, laborer, boards Friend, near Calvary
Havey Thomas P., at B. Mnfg. Co., b. Ann Havey's, John
Havey, see Havy
Havner Newell W., clerk W. D. McWain, house Bacon, corner Dale [av.
Havy Patrick, laborer, b. Bridget O'Laughlin's, Foundry
Havy Thomas E., laborer, house Clinton, corner Day
Havy, see Havey
Hawes Abigail, widow of Increase S., boards C. E. Derby's, Weston [near Grant
Hawes L. Anson, watchmaker Am. Watch Co., h. School,
Hawkins Herbert G., contracting agent Penn R. R. (205 Washington, Boston), rooms 3 Taylor
Hawley Benjamin F., engineer Waltham steamer No. 1, house Spruce, near Moody
Hawley Benj. H., blacksmith, b. B. F. Hawley's, Spruce
Hawley Dexter H., works American Watch Co., house rear Moody, near Spruce
HAWLEY FREDERICK A., banker (84 Devonshire, Boston), house Beaver, near Lexington
Hawley Frederick J., clerk W. D. McWain, boards B. F. Hawley's, Spruce
Hawley Wm. F., salesman (109 Pearl, B.), house 13 Pine
Hayden Margaret Mrs., boards J. Boardman's, Felton
Hayden Mary Miss, boards 33 River [ton, b. do.
Hayden Thomas, gardener Mrs. Hannah C. Leland, New-

Hayes Ellen, widow of Wm., h. Mechanic, near Charles
Hayes Frank D., at American Watch Co., boards Mrs. Ellen Hayes', Mechanic [Mechanic
Hayes Fred K., at Am. Watch Co., b. Mrs. Ellen Hayes',
Hayes Joseph, weaver B. Mnfg. Co., h. Felton. c. Williams
Hayes Patrick, laborer, house Bolton, near Newton
Hayes William, at American Watch Co., boards 48 Adams
Hayes William, laborer, house Bolton, corner Acorn
Haynes John, painter B. Mnfg. Co., house Hall, cor. Pine
Haynes Lydia Miss, house 312 Main [Weston
Haynes Maria A., widow of Andrew J., h. off Main, above
Hays Arthur D., carriage-trimmer, rear 275 Main, boards George J. Hays', Beaver Brook
Hays George J., house near Beaver Brook station
Hays Wm. W., concrete paver, School, opp. Grant. h. do.
Hayward Amanda Mrs., house Calvary, near Cedar
Hayward Sarah P., widow of Joseph, boards 29 Hall
Head Charles H., weaver, house Elm, corner Central
Healey Alexander, case engraver American Watch Co., house Cushing, near Hall
Healy Annie Miss, house Main, near Heard
Healy Wm. E., at Am. Watch Co., h. Main, near Heard
Heard Abbie Miss, house Crescent, corner Robbins
Heard Alonzo, house 1 Central
Heard Octavia C. Miss, school teacher (B.), b. 1 Central
Heard Richard (Emerson & Heard), Heard, near Main, house Newton, near Main
Heard Theodore A., clerk (40 Court sq., B.), h. 1 Central
Heasley John W., carpenter, b. Mrs. Mary Heasley's, Cedar
Heasley Katy F. Miss, dressmaker, Cedar, n. Oak, b. do.
Heasley Mary Mrs., house Cedar, near Oak
Heasley Mary A. Miss, dressmaker, Cedar, n. Oak, b. do.
Heffernan Daniel J., machinist, boards H. F. Heffernan's, Cranberry
Heffernan Henry F., laborer, house Cranberry, near High
Heffernan James, at hosiery mill, bds. H. F. Heffernan's, Cranberry [Stony Brook
Hemenway Abigail, widow of Joshua T., h. Weston, near
Hemenway Almon H., carpenter, house 3 Cross
Hemenway Chas., machinist American Watch Co., house 38 Brown [Weston
Hemenway David, farmer, boards Abigail Hemenway's,
Hemenway Geo. E., laborer, h. r. Main, opp. Central House
Hendrehan John, carpenter, house Common, near School
Henihan John, mason, house rear Beaver Brook station
Henley Martin jr., liquors, Foundry av., c. Willow, h. do.
Henley Michael J., at Davis & Farnum Manufacturing Co., house Willow, near Grove
Hennefy James, plumber Knapp & Weeks, boards John Hennefy's, South Harvard

Hennefy John, teamster, house South Harvard, n. Felton
Hennelly Martin, at bleachery, house Parker's lane
Hennelly Thomas, grocer, River, near bleachery, h. do.
Hennelly Patrick, at bleachery, boards Martin Hennelly's, Parker's lane
Hennelly Wm., laborer, b. Martin Hennelly's, Parker's lane
Henson Archie P., works American Watch Co., house Mt. Pleasant court
Herbert Alexander, weaver Boston Mnfg. Co., b.13 River
Herron Albert, farmhand A. G. Harmon, Forest, bds. do.
Hession Jas., fireman at the bleachery, h. River, n. Willow
Hewett Lawrence B., boards 88 Charles
Hewett Margaret, widow of Lawrence, house 88 Charles
Hewitt Matthew, farmer James M. Moore, River, bds. do.
Heyworth George B., painter, boards 33 River
Hibbets Bridget, widow of Wm., h. Bacon, opp. Pond
Hickey Martin, laborer, house Willow, near River
Hicks Charles, at American Watch Co., bds. 19 Walnut
Hicks Charles B., foreman Am. Watch Co., h. 32 Charles
Hicks Dwight H., house Robbins, near Adams
Hicks Fernando W., at American Watch Co., boards Shawmut House [Hammond
Higginbottom Samuel, butter, cheese, etc., house Main, n.
Higgins Cornelius, gardener, house Oak, corner Cedar
Higgins Daniel J., laborer, boards Hannah Higgins', rear Beaver Brook station [station
Higgins Hannah, widow of Daniel, h. rear Beaver Brook
Higgins John, at American Watch Co., boards 62 River
Higgins John B., carpenter, house Exchange, n. School
Higgins Michael, laborer, house Oak, corner Cedar
Higgins Patrick, laborer E. N. Peirce, Quince, boards do.
Higginston Joseph, laborer, house Exchange, corner Pond
Hight Clark C., provisions, Central Market, Main, house 1 Cherry, near Moody
Hildreth J. Victor, cook, boards Common, near School
Hildreth Wm. E., watchmaker American Watch Co., rooms J. H. Farrington's, Charles
Hill Abbie M. Miss., teacher South grammar school, bds. 53 Crescent [Gordon
Hill Amos W., machinist American Watch Co., house 19
Hill Barbara C., widow of Wm., h. Floyd, near Charles
Hill Charles R., works American Watch Co., b.12 Spruce
Hill Elizabeth Miss, boards Moses Underwood's, Moody
Hill Peter W., driver W. & N. street R. R., house Main, near Weston
Hill Ralph W., clerk (192 State, B.), boards 19 Gordon
Hill Waldo C., at American Watch Co., house 50 Brown
Hill Wm. G., at bleachery, boards 12 Long block, Elm
Hill Wm. H., at American Watch Co., bds. 19 Gordon

Hilton Wm., house Charles, corner Mechanic
Hiltz Harriet E. Mrs., at Am. Watch Co., bds. 30 Adams
Hines John H., laborer, boards 29 Spring
Hines Martin C., laborer at bleachery, house off Willow, near Foundry avenue
Hines Michael, jeweler, boards Peter Hines', Oak
Hines Michael, laborer, house Charles, opposite Grant
Hines Michael, laborer, house 29 Spring
Hines Michael, slater, house Cedar, near Oak
Hines Peter, laborer, house Oak, near Newton
Hines Peter, laborer, house Charles, opposite Grant
Hines Peter B., engraver, boards Peter Hines', Oak
Hitchings Wm., bootmaker, Church, near Main, house Beaver Brook, near depot
Hoar Lorenza Miss, house 302 Main
Hoar Mary, widow of Samuel, boards 50 Cherry
Hoard Michael, laborer, house South, near paper mill
Hobart Lydia, wid. of Nathaniel, h. Lexington, c. Bacon
Hobart Nathan, dry goods (N. Y. and Boston), house Lexington, corner Bacon
Hobbs Eliza E. Miss, house Church, corner Summer
Hobbs Geo. E., machinist, Felton, opp. Fountain, house at Weston
Hodgdon Freeman C., at Am. Watch Co., h. 11 Central
Hodgkins Albert, at Am. Watch Co., b. Ash, n. Crescent
Hogan James, at gas-works, house Newton, near Calvary
Hogan Wm., carpenter, boards Charles, corner Water
Holbrook Abbie Miss, boards 11 Central
Holbrook Abby Miss, house Mechanic, corner Charles
Holbrook Frank R., boards R. Holbrook's, Mechanic
Holbrook Mary Miss, boards 127 Moody
Holbrook Richard, carpenter, h. Mechanic, cor. Charles
Holbrook Theodore K., harnessmaker, 383 Main, house 127 Moody
Holland Elizabeth Mrs., house rear Willow, near River
Holland John, at the bleachery, house Willow, n. Grove
Holland Mark, blacksmith, boards P. Donahoe's, Bacon
Holland Patrick, laborer, house Middle, near Spring
Holland Richard, card-grinder, boards 33 River
Holmes John, milk-driver S. Greene, boards 19 Crescent
Holmes Lois Mrs., at Boston Mnfg. Co., boards 33 River
Holmes P. H., machinist Boston Mnfg. Co., bds. 33 River
Holroyd Geo., knitter Boston Mnfg. Co., house 22 River
Holroyd George jr., stocking boarder, boards 22 River
Holroyd Geo. F., pressman Boston Mnfg. Co., b. 22 River
Holroyd Reuben O., stocking boarder, boards 22 River
Holt Frederick, second-hand B. Mnfg. Co., h. 21 River
Holt John, weaver Boston Mnfg. Co., house 16 River
Hood Henry A., at American Watch Co., bds. 13 Brown

Hooker James B., carpenter, rear 19 Moody, house Taylor, near Moody
Hopkins Caleb, manager Hopkins Watch Tool Co., Felton, opp. Fountain, boards 25 Charles
Hopkins Eliza Miss, house 16 Elm
Hopkins George H., works American Watch Co., house 48 Brown
Hopkins Watch Tool Co., Felton, opp. Fountain
Hosmer Frederick P., hair-dresser, rear Whitford's block Main, house Exchange
Hosmer James D., stock broker, boards 58 Church
Hosmer Wm., at American Watch Co., rooms Nathan S. Whitney's, Crescent
Hosty Frank, laborer, house Water, near Charles
Houghton Charles, house Main, near Liberty
Houghton Chas. H., deputy collector Internal Revenue (Charlestown), boards Chas. Houghton's, Main
Houghton Harriet Miss, bds. Chas. Houghton's, Main
HOVEY HAMBLIN L., coal, wood, hay etc., Moody, corner F. R. R., house Newton, near Main
Howard Andrew F., house 10 Spruce
Howard Austin, at American Watch Co., boards Adams, corner Ash
Howard Ella Miss, boards 113 Adams
Howard Frank P., at Am. Watch Co., bds. 113 Adams
Howard Hannah, widow of Wm. S., house 113 Adams
Howard Mary H. Mrs., boards 10 Spruce
Howard Robert, machinist, b. Mrs. Eliza Stokes', Charles
Howard Roxa Miss, housekeeper James B. Gooding, Crescent, boards do.
Howe Charles W., at American Watch Co., rooms M. Thomas', Chestnut
Howe Geo. A., carpenter American Watch Co., house Chestnut, near Adams
Howe H. Warren, supt. F. Buttrick, house 28 Prospect
Howe John M., hackman, 28 Lexington, house do.
Howe Mary W., widow of John W., house 7 Bacon
Howe Sophronia, widow of Nahum, house 20 Newton
Howlett Enoch D., cigar-maker A. E. Bullock, boards Sanderson House
Hoyt Andrew J., expressman, order box P. O., house 17 [Cushing
Hubbard Clarence W., at American Watch Co., rooms 45 Crescent
Hubbard Oren C., works American Watch Co., rooms Mrs. Ann M. Clapp's, Adams
Hubbard Thomas C., emery cloth maker F. K. Libby, house 22 Taylor
Hudson Sophia W. Mrs., asst. teacher New Church school Lexington, house at Lexington

Hughes James, butcher, house Grove, near Willow
Hughes James, laborer, boards Michael Gormley's, Calvary, near Farwell
Hughes Joseph, at American Watch Co., bds. 35 Adams
Hughes Michael, laborer, house 38 River
Hughes Patrick, farm hand A. G. Hughes, off Forest, boards do.
Hughes Patrick, trader, house Oak, near Cedar
Hughes Thos., brakeman F. R. R., h. Fountain, n. Charles
HUGHES THOMAS F., provisions, Oak, n. Cedar, house Bolton, near Day
Hulbert John, house South, near Robert's crossing
Hull Edgar L., at Am. Watch Co., bds. 14 Lexington
Hull Moses, laborer, house 105 School
Hunnewell Mrs., house 7 East Ash, near Moody
Hunnewell Geo. B., engraver (81 Milk, Boston), boards 282 Main
HUNNEWELL WILLIAM A., coal, wood, hay, &c., yard, Beaver Brook station, 164 Main, office 244 Main (11 Kilby B.), house at Somerville
Hunt Ann, widow of James A., house Newton, n. Main
Hunt Frederick A., boarding-house, 14 Elm
Hunt Gideon S., painter, rooms 23 Charles
Huntress Addie L. Mrs., boards 12 Spruce
Huntress Augustus W., clerk (F. R. R. Boston), house Hammond, near Main
Hurd James G., night watchman B. Mnfg. Co., h. 24 River
Hurley John, junk dealer, Newton, opp. Calvary, h. do.
Hurley Patrick, laborer, house Oak, near Cedar
Hurley Patrick, paper maker, house South, near Robert's paper mill
Hurley Peter, carpenter, boards Patrick Hurley's, Oak
Hurter Anthony, at B. Mnfg. Co., house Charles, n. Water
Hussey John, laborer, house Clinton, near Day
Hussey Martin, laborer, boards Alfred Bond's, Felton
Hussey Thomas H., boarding-house, 49 Crescent
Hussan Michael, laborer, house Sun, near F. R. R.
Hussian Thomas, at bleachery, h. Willow, n. Foundry
Hutchings Edwin F., telephone maker (9 Court B.), bds. Mrs. T. S. Young's, Gordon
Hutchings James, canvasser, house 459 Main
Hutchinson E. P., widow of Evelyn M., h. 2. Park place
Hutchinson George M., paper hanger, 2 Park pl., bds. do.
Hutmacher Christian, clerk A. Bamber, bds. 34 Central
Hyde Charles T., general jobber, boards 93 Moody

ILLINGWORTH ELBRIDGE M., machinist, boards 13 Chestnut
Illingworth Fredrick A., machinist F. R. R., h. 27 Bacon

Ingraham Alden J., ice-driver, house 2 Spruce
Irish Cornelius, house Moody, corner Alder

JACKSON ALBERTUS M., works American Watch Co., boards Moody, corner Cushing
Jackson Alfred S., at American Watch Co., h. 3 Gordon
Jackson Atwood J., works American Watch Co., house Moody, corner Cushing
Jackson Edward C., watchmaker American Watch Co., boards Adams House, Adams
Jackson Edward L., case-maker American Watch Co., house 14 Gordon
Jackson Francenia H. Mrs., boards 27 Brown
Jackson Fred, at Am. Watch Co., h. Gordon, n. Moody
Jackson Hannah A., widow of William, house 27 Brown
Jackson Herbert, at Am. Watch Co., b. Moody, c. Cushing
Jackson Loring M., carpenter, house Bacon, near Main
Jackson Marshall C., at American Watch Co., h. Adams, near Walnut [226 Main
Jackson Theodore F., works American Watch Co., house
James Algernon, bread driver, b. C. E. Kendall's, Grant
James Charles A., at American Watch Co., b. 3 Pine
Jameson Alden, Commonwealth spring water (1 Pemberton sq., B.), and milkman, h. North, n. Lexington line
Jenison Elijah, house 84 Moody
Jenison John, boards 12 Cushing
Jenison John, jr., salesman 4 Rumford building, house 12 Cushing
Jenks Simeon M., boarding-house, Taylor, near Hall
Jennings John, house 45 Church
Jennings Mary, widow of John, h. Cushing, corner Hall
Jennison Elmer E., clerk, 357 Main, boards 10 Chestnut
Jennison John M., boards 10 Chestnut
Jennison Phineas, works American Watch Co., house 10 Chestnut
Jewell Abbie Mrs., house Pine, near Newton
Jewell Isaac B., house 5 Pine
Johns Charles, carpenter, boards Mrs. S. W. Hall's, Hall
Johnson Byron Berkley, deputy U. S. marshal (U. S. Court-house, Boston), and lawyer, Whitford block, Main, house Pond, near Exchange
Johnson Carl J., at Am. Watch Co., house 47 Brown
Johnson Charles, boards 282 Main
Johnson Edward C., machinist (Friend, cor. Causeway, B.), house Central, corner Elm
Johnson Edwin A., at Am. Watch Co., h. Taylor, n. Hall
Johnson Francis M., watchman American Watch Co., h. 37 Brown
Johnson George E., wood engraver (9 Milk, B.), house South, near Roberts crossing

Johnson George W., carpenter, house Bacon, corner Dale
Johnson Horace I., apothecary, Main, corner Elm, house School, near Lyman [Elm
Johnson James, operative B. Mnfg. Co., h. 1 Long block,
Johnson Josiah E., farmer, house North, near Lexington
Johnson Newell D., student, boards 14 Chestnut
Johnson Robert, carpenter, house 14 Chestnut
Johnson Sumner Miss, assistant librarian Public Library, boards Elm, corner Central
Johnson William, laborer, boards Mrs. Haynes', off Main
Johnson William H., works American Watch Co., house 100 Crescent, corner Orange
Johnson Wm. R., musician, house East Ash
Jones Arthur W., farmer, bds. Edward Jones', Weston
Jones Dexter F., farmer, boards S. Jones', Main
Jones Edith L. Miss, milliner, 307 Main, bds. 36 Lexington
Jones Edward, farmer, house Weston, above South
Jones George T., overseer machine shop B. Mnfg. Co., h. Pine, opposite Lowell
Jones Maria Miss, teacher primary school, District No. 5, boards E. Jones', Weston
Jones Philip, overseer in hosiery department, B. M. Co., house Pine, opposite Lowell
Jones Richard A., building mover, h. Hammond, n. Main
Jones Samuel, jeweler Am. Watch Co., h. 36 Brown
Jones Silas, farmer, house Main, above Weston
Jones William, at Am. Watch Co., boards 36 Brown
Jones William, laborer, house Moore, opposite Oak
Jones Wm. F., clerk (9 Spring lane, B.), house Gordon, near Hall
Jordan Frederick T., carpenter, boards 33 River
Jordan Martin, B. Mnfg. Co., house Willow, near River
Jordan Martin jr., boards Martin Jordan's, River
Jordan Wm. F., carpenter, boards 33 River
Jose Fannie Mrs., milliner, 277 Main, boards 272 Main
Joudrie John J., pattern maker, house Taylor, cor. Moody
Joyce John, boards Miss Maria Joyce's, rear Charles
Joyce Julia, widow of John, house Willow, near River
Joyce Maria Miss, house rear Charles, near Water
Joyce Patrick, carpenter, house School, near Grant
Justin Edward, watchmaker, boards 29 Adams

KAIN DENNIS, stone layer, house Grove, cor. Willow
Kain Patrick, works American Watch Co., bds. Grove, corner Willow
Kane James, laborer, house Willow, corner Grove
Kane John, florist, house Exchange, near Pond
Kane John, teamster G. B. Moore & Co., house Willow, near River

Kane Mary, widow of James, house River, near Willow
Keach Geo. H., American Watch Co., house 47 Ash
Keach Stephen S., produce dealer, h. Russell, n. Prospect
Keach, see also Keech
Keane Chas. E., painter, bds. Mary A. Keane's, Calvary
Keane James I., carriage painter, bds. rear 123 School
Keane John, at the bleachery, b. Willow, n. Foundry av.
Keane Mary Ann, widow of Wm., h. Calvary, n. Newton
Keane Thomas, carpenter, house rear 123 School
Keane Wm. P., carpenter, house Oak, near Acorn
Kearin Honora, widow of Alexander, house 25 River
Kearn Geo. H., salesman (86 Federal, B.), house Hammond, near Main
Kearns Agnes, widow of Edward, h. Felton, cor. Williams
Kearns John, laborer, house Pond, near Exchange
Kearns Michael, switchman F. R. R., h. Bacon, n. Pond
Keaton Mary Miss, house 23 Middle
Keech George D., at Am. Watch Co., bds. 97 Moody
Keefe Julia Miss, boards Bridget Hibbets', Bacon
Keeler Thomas, carpenter, boards 93 Moody
Keeling John, laborer, boards John, corner Friend
Keenan John, laborer, house rear Beaver Brook station
Keenan Michael, B. Mnfg. Co., house Felton, cor. Water
Keene Lucius A., fireman B. & P. R. R., house Common, near School
Kehoe Edward A., laborer Mrs. Harriet N. Billings, Weston, boards do.
Kellar Edward, baker, house Bacon, near Dale
Kelleher Michael, laborer, house Exchange, corner Pond
Kelley Ella Mrs., fancy goods, Common, n. Main, h. do.
Kelley John, dyer at bleachery, b. Alfred Bond's, Felton
Kelley Martin, farm hand, house Grove, near Willow
Kelley Michael, laborer, house Foundry av., near Willow
Kelley Priscilla Miss, clerk O. A. Smith, boards Geo. O. Vickerson's, Bacon
Kelley Thomas, livery stable, rear Prospect block, Main, house at West Newton
Kellihar Dennis, laborer, house Friend, corner Calvary
Kellihar Richard B., marble worker, boards D. Kellihar's, Calvary
Kelly Edward, tinsmith G. W. Knapp, boards Mary Kelly's, Newton
Kelly John, gardener David Randall, Summer, bds. do.
Kelly John, laborer, house 31 Spring
Kelly John, laborer, house Middle, near Spring
Kelly John, laborer, house Forest, near Lyman
Kelly John, laborer, boards Mrs. Haynes', off Main
Kelly Martin, laborer, house Newton, near the bridge
Kelly Martin, shoemaker Rufus Warren, h. rear School, opposite Spring

Kelly Mary, widow of John, house River, corner Elm
Kelly Mary, widow of Thomas, h. Newton, cor. Benefit
Kelly Patrick, laborer, house Bacon, near Plympton
Kelly Patrick, at the bleachery, h. off River, n. Willow
Kelly Patrick, laborer, house Exchange, near Pond
Kelly Peter, laborer, house Bacon, near Pond
Kelly Thomas, works B. Mnfg. Co., h. Newton, c. Benefit
Kendall Amory H., flour (174 State, B.), house Summer, near Lexington
Kendall Betsey G., widow of Charles H., h. 6 Crescent
Kendall Charles E., milkman, Grant, near Main, h. do.
Kendall Ellis, house Main, opposite Bacon
Kendall Emily P., wid. of Sam'l, h. Lexington, c. Summer
Kendall Fred. J., at American Watch Co., h. 7 East Ash
Kendall Julia, widow of Charles, house 26 Prospect
Kendall Levi J., livery stable, 15 Crescent, house 17 do.
Kendall Maria K. Miss, dressmaker, 399 Main, bds. do.
Kendall Susan S. Miss, house 26 Prospect
Kendrick Cynthia F., widow of Daniel H., h. Crescent, c. Walnut [r. Elm
Kennard Abbie M., wid. of Robert P., b. W. D. Ormsby's,
Kennedy Martin, works bleachery, house rear Beaver Brook station
Kennedy Thomas, at the bleachery, h. Main, near Oak
Kennedy William, at Am. Watch Co., bds. 8 Crescent
Kenney James, spinner B. Mnfg. Co., h. 10 Long blk., Elm
Kenney Michael, laborer, house rear 103 School
Kent Matthew, machinist Am. Watch Co., b. 93 Moody
Kenyon Moses, at American Watch Co., bds. 42 Crescent
Kern Joanna Miss, house 98 School
Kern Thomas, blacksmith, house 98 School
Kerns Michael, laborer, h. Foundry avenue, near Willow
Kerns Patrick, laborer, house 107 School
Kerr Catharine, widow of Thomas, h. Willow, n. Grove
Keyser John L., foreman balance department American Watch Co., house Robbins, near Adams
Kiff Agnes Miss, boards C. Irish's, Moody, cor. Alder
Kiff Orlando S., house Charles, near Prospect
Kifoy Mary, widow of Patrick, house Sun, near Ferren
Kilburn Joshua H., painter, High, near Newton, h. do.
Kilduff Isaac G., watchman Auburndale watch works, h. South Harvard, near Felton [Harvard
Kilduff Martin, milk driver, bds. Isaac G. Kilduff's, South
Kilduff Martin B., milkman, b. I. G. Kilduff's, So. Harvard
Kilduff Richard G., law student, boards I. G. Kilduff's, South Harvard
Kilgore Milton, molder, boards 62 River
Kimball Augustus D., painter, Charles, opp. Floyd, h. do.
Kimball J. Fred. B., U. S. mail agent, house 555 Main

Kimball La Forest, bread driver J. & A. Munster, house Hammond [do.
Kindergan Michael, laborer Reuben Wyman, Winter, b.
King Bridget Miss, house Felton, near Mechanic
King Catharine, widow of John, h. Grove, near Willow
King Charles W., hostler Amory H. Walker, Lexington, boards do.
King Fred., clerk, 286 Main, b. E. M. Richardson's, Floyd
King Fred., folder in bleachery, boards 19 River
King James, painter, Felton, corner Williams, house do.
King James F., at Am. Watch Co., b. M. King's, Felton
King John J., at Am. Watch Co., bds. M. King's, Felton
King John P., painter, house Felton, opposite Fountain
King Mary A., widow of Thomas Y., h. Walnut, c. Adams
King Michael, shoemaker, Elm, opp. F. R. R. depot, h. Felton, near Williams [Felton
King Michael P., carriagesmith Flagg Bros., b. M. King's,
King Thomas, coachman T. W. Walker, Gore, n. Main, boards do. [King's, Felton
King Thomas H., blacksmith (East Lexington), bds. M.
King Thomas Y., at Am. Watch Co., b. Walnut, c. Adams
Kingham William, hostler, boards Prospect House
Kingham William H., laborer, boards off Felton
Kingsbury Albert L., at Am. Watch Co., bds. 26 Walnut
Kingsbury Fred. B., milkman, boards 17 Pine
Kingsbury Joseph, harness-maker, 80 Moody, h. 17 Pine
Kingsbury Mary, widow of Calvin, boards 25 Adams
Kingsley Patrick, spinner B. Mnfg. Co., also grocer, Felton, near Williams, house do.
Kinneen Bridget, widow of Dennis, h. River, n. Willow
Kinneen John, laborer, house John, corner Friend
Kinneen Michael, laborer, house Flood, near John
Kinneen Michael, boards Mrs. Bridget Kinneen's, River
Kinsley Kate, widow, house Charles, near Floyd
Kirlin Elizabeth, widow of John, h. Exchange, c. School
Kirlin Fred., at Am. Watch Co., h. Exchange, c. School
Kirlin Mark, carpenter, bds. Mrs. E. Kirlin's, Exchange
Kirwin Alfred R., at chalk factory, boards 91 Harvard
Kirwin Frederick H., clerk (Orange), bds. 91 Harvard
Kirwin Grafton E., clerk W. L. Fisher & Co., boards 91 Harvard
Kirwin Rebecca H., widow of Henry, house 91 Harvard
Kirwin Walter J., at Am. Watch Co., bds. 91 Harvard
Kittredge Francis R. C., physician, 435 Main, house do.
Kittredge Harriet W., widow of Theodore, h. 435 Main
Knapp George W., stoves, furnaces, and plumbing, Selectmen's bldg., Main, bds. D. S. Ellis', Lexington
Knapp William B., house Main, near Liberty
Knight Edward, engraver American Watch Co., h. 33 Ash

Knight William, painter, house Central, corner Cross
Knowlton George W., works Am. Watch Co., h. 51 Ash
Knowlton Helen E. Miss, boards D. Haven's, East Ash
Knox John L., granite dealer (West Newton), h. High, corner Hall
Kunzel Elizabeth Mrs., boards 70 Ash
Kunzel John, at American Watch Co., house 70 Ash
Kunzel Simon, at American Watch Co., boards 70 Ash
Kyte Ambrose J., works in bleachery, h. Newton, n. Clinton
Kyte Richard, boards Thomas Kyte's, Newton
Kyte Thomas, house Newton, corner Clinton

LADD SAMUEL, house Church, next high school house
Lahan Patrick, laborer, b. Richard Lahan's, So. Harvard
Lahan Richard, laborer, h. South Harvard, near Felton
Lahey Thomas, farm-hand Amos Stearns, North, house at Lexington
Lahy John, farmer, house North, above Forest
Lake George H., agent Singer sewing machine, 297 Main, house Main, corner Lyman
Lakin John, laborer, house 559 Main
Lakin Mary, widow of Jacob, house 559 Main
Lally John, house 103 School
Lally John H., at American Watch Co., bds. 103 School
Lally Michael J., at Am. Watch Co., boards 103 School
Lamb Thomas, carpenter, house rear School, opp. Spring
Lamson Levi J., clerk W. W. Clark & Son, bds. 9 Pine
Lamson Mary L., widow of George, house 9 Pine
Lanagan Patrick (Rooney & Lanagan), Donahoe's block, Main, house Spring, near Middle
Lanagan Patrick jr., boards P. Lanagan's, Spring
Landregan Bridget, widow of James, h. Oak, near Cedar
Landregan Lawrence, at bleachery, house Oak, n. Cedar
Lane Emory W., Custom House (B.), boards Nehemiah Warren's, Weston, near Main
Lane Frank W. (Lane & Poole), r. 12 Elm, h. 34 Central
Lane Henry, milk driver E. T. Peabody, Pond, bds. do.
Lane Leonard C., material department American Watch Co., house Taylor, near Hall
Lane Margaret, widow of John, h. foot of Williams, near [Felton
Lane Mary C., widow of Frank E., bds. Sanderson House
LANE & POOLE (Frank W. Lane and Charles A. Poole), house painters, 12 Elm
Lang Andrew J., gardener B. F. Reed, Moody, bds. do.
Lang Charles H., at B. Mnfg. Co., h. Felton, cor. Ferren
Lang Diana C. Mrs., boarding-house, 62 River
Lang James, works in bleachery, h. off River, n. Willow
Lang Victor T., plumber, boards 62 River
Lappen John, molder, house Calvary, near Farwell

Larkin Catherine, widow of Patrick, house 45 Exchange
Larkin Edward, farmer, house 13 Middle
Larkin John J., blacksmith, boards P. Larkin's, Spring
Larkin Patrick, laborer, house School, near Spring
Larkin Patrick, blacksmith, Common, opposite Middle, house Spring, near Main
Lathrop Andrew J., librarian public library, house Lexington, near School
Laughlin John F., at Am. Watch Co., bds. 122 School
Laughlin John J., clerk J. F. Robinson, Elm, boards Mrs. Bridget Laughlin's, Foundry avenue
Laulor James, laborer, house Sun, near Ferren
Lavalley Benjamin F., overseer Boston Mnfg. Co., house Lowell, near Pine [Pine
Lavalley Charles R., overseer at bleachery, h. Lowell, n.
Law Charles F., at Am. Watch Co., boards Prospect pl.
Lawless Bridget, operative B. Mnfg. Co., house School, near Spring
Lawless Dominick, laborer, house Day, near Bolton
Lawless Hannah, widow of Dominick, house 23 Middle
Lawless Margaret, house rear School, near Spring
Lawless Mary, widow of Thomas, house rear 28 Bacon
Lawless Michael, fireman B. Mnfg. Co., house 28 Bacon
Lawrence Charles E., farmer, bds. E. Lawrence's, North
Lawrence Edward, farmer, house North, above Quince
Lawrence Edwin, mechanic, boards John Wallace's
Lawrence Francis J., farmer, boards Jacob Lawrence's, North, above Quince [above Quince
Lawrence George B., farmer, b. Jacob Lawrence's, North,
Lawrence George H., at Am. Watch Co., boards Joseph B. Lawrence's, Alder
Lawrence Henderson G., house 55 Lexington
Lawrence Jacob, farmer, house North, above Quince
Lawrence Jane I., widow of Frederick, h. 55 Lexington
Lawrence John G., farmer, boards Jacob Lawrence's, North, above Quince
Lawrence Joseph B., mason, Alder, n. Beach, house do.
Lawrence Martha B. Miss, bds. Jacob Lawrence's, North
Lawrence Mary, widow of John B., h. Felton, n. Fountain
Lawrence Nathan N., farmer, boards Jacob Lawrence's, North, above Quince
Lawrence Phineas, farmer, boards North, above Quince
Lawton George, house River, corner Newton
Lawton Lucius W., house 22 Newton
Leach Thomas, laborer, house Charles, opposite Harvard
Learned Mary E. Miss, boards John M. Peck's, Summer
Leary Edward, at American Watch Co., boards Mrs. Hannah Leary's, Felton
Leary Hannah, widow of Michael, h. Felton, c. Fountain

Leary John, laborer, house Felton, near Fountain
Leary Kate, widow of Jeremiah, h. Ferren, corner Sun
Leary Timothy, grocer, Charles, n. Fountain, house do.
Leavy Michael, at American Watch Co., boards Thomas Leavy's, Charles
Leavy Patrick, house Charles, near Williams
Leavy Thomas, stone-mason, house Charles, n. Williams
LeBaron Arthur P., at Am. Watch Co., b. Shawmut House
Lee Charles H., billiard hall, 277½ Main, house 34 Elm
Lee Daniel, spinner Boston Mnfg. Co., house 47 Central
Lee Walter Mrs., house Middle, near Spring
Leeming Samuel, house Charles, near Moody
Leffler Richard, stucco worker, house Water, n. Charles
Leger Placide, laborer, house Sun, near Felton
Leighton Weston E., farmer Chas. Brewster, North, b. do.
Leland Hannah C., widow of Geo., h. Newton, n. Central
Lendoe Oscar, laborer Charles Whiting, Winter, bds. do.
Lennan Elizabeth, wid. of Jas., b. A. M. Clapp's, Adams
Lennan Martha A. Miss, bds. Mrs. A. M. Clapp's, Adams
Lent Jacob, carpenter, boards Mrs. S. W. Hall's, Hall
LEON Z. HARRY, agent Wheeler & Wilson sewing machine Co., 87 Moody, boards 64 School
Leonard Ellen, operative B. Mnfg. Co., bds. 92 Charles
Leonard Mahlon R., pastor First Universalist society, h. Main, near Prospect
Leonard Michael, laborer, house rear School, near Spring
Leonard Michael C., supt. Mt. Feake cemetery, house South, at Mt. Feake cemetery entrance
Leonard Thomas, laborer, house Friend, near Calvary
Leonard William J., molder, house John, near Moore
Lerned Asiel H., house Main, opposite Cross
Leroy George E., at American Watch Co., house 76 Ash
Leroy Harriet Mrs., boards 76 Ash
Leslie Geo. F., watchmaker Am. Watch Co., b. 12 Taylor
Letourneau James, teamster, 18 Lexington, house do.
Lewis Alexander, tailor, house Lowell, near Pine
Lewis Catherine M. Mrs., house 320 Main
Lewis Fred. W., bds. Alex. Lewis', Lowell, near Pine
Lewis George, weaver, boards 13 River
Lewis Henry H., at American Watch Co., bds. 320 Main
Lewis Jarvis, apothecary, 255 Main, cor. Liberty, h. do.
Lewis Levi B., at Am. Watch Co., b. Shawmut House
Leyson Harriet, widow of Benjamin, house 23 Hammond
Libby Edwin J., at American Watch Co., bds. 8 Crescent
Libby Havilah, restaurant, 55 Moody, house 8 Crescent
Libby Moses, house 8 Crescent
Lilly Patrick, at the bleachery, bds. Bridget McCusker's, Friend
LINCOLN JOHN A., job printer, Moody, near Walnut, boards John P. Lincoln's, Moody

Lincoln John P., foreman of yard Boston Manufacturing Co., house Moody, corner Robbins
Linehan Bridget, widow of Timothy, h. Bolton, c. Acorn
Linehan John, laborer J. K. Hardy, Lexington, bds. do.
Linnehan Daniel, at B. Mnfg. Co., b. Bolton, cor. Acorn
Linnehan John, boards Bolton, corner Acorn
Linnehan Martin, at bleachery, house Bolton, cor. Acorn
Linnell John A., at American Watch Co., house 48 Ash
Linney Henry, spinner Boston Manufacturing Co., boards J. Boardman's, Felton
Linskey Bridget, widow of John, house 114 Spring
Linskey John, laborer, house Exchange, corner Pond
Linskey Kate, widow of Thomas, h. Exchange, n. Pond
Linskey Michael, laborer, house Plympton, near Bacon
Linthwaite George, knitter B. Mnfg. Co., house 15 River
Littlefield Charles E., railroad man, boards 13 River
Livermore Fred. G., salesman (45 Broad, B.),h.12 Russell
Livermore Geo. M., grocer (Clinton, Mass.), b. 13 Bacon
Livermore Jonas D., baker, 275 Main, house 15 Liberty
Livermore Josiah, farmer, boards Mrs. H. S. Bemis', Lexington
Livermore Martha W., b. Mrs. H. S. Bemis', Lexington
Livermore Walter A., at American Watch Co., house Vernon, near Prospect
Livermore William, laborer, house 13 Bacon
Lloyd Francis, boarding-house, 13 River
Lloyd Mathias F., wood and coal dealer, near Chemistry depot, house Chestnut, near Hall
Locke Abbie S., widow of George, bds. High, n. Moody
Locke Albert S., at American Watch Co., r. 15 Gordon
Locke Alonzo S., at American Watch Co., bds. 42 School
Locke Amanda N., widow of Wm. M., house Mechanic, corner Charles
Locke Elizabeth Miss, boards rear 228 Main
Locke Frank O., clerk Sherman & Locke, h. 9 Prospect
Locke Fred. M., boards Mechanic, corner Charles
Locke George A., engineer F. R. R., house High, n.Moody
Locke Hosea B., blacksmith Boston Manufacturing Co., house Moody, corner Walnut
Locke Samuel E., house 42 School
Locke Willard P. (Sherman & Locke), grocer, Main, cor. Spring, house Floyd, near Russell
Locke Wm., hatter (387 Washington, B.), h. r. 228 Main
Locke Wm. Pillsbury, works American Watch Co.,house 19 Walnut
Lockett Ellen, boards Geo. F. Shedd's, Dale
Logan George W., commercial traveler (181 Devonshire, B.), boards W. J. Logan's, Church
Logan John, hair spring mnfr., Vernon, n. Prospect, h.do.

Logan Wm. J., section-master F. R. R., h. Church,n.Main
Logue John, farmhand S. D. Warren, Beaver, bds. J. O'Conner, off Beaver [Newton
Lombard Richard S., at B. Mnfg. Co., b. A. J. Tibbett's,
Looby Maurice, laborer, house Grove, near Willow
Loomis Albert C., at American Watch Co., boards C. V. Woerd jr.'s, Crescent
Loomis Sarah P., widow of M. N., nurse, h. 59 Central
Lord Cora E. Miss, dressmaker, Moody, c. Spruce, b. do.
Lord John Newton, painter and paper-hanger American Watch Co., boards Shawmut House
Loring Edward D., lawyer, 355 Main, room 2 up stairs, house 74 School
Loughlin John, laborer, house Charles, opposite Grant
Loux Joseph, wheelwright, Main, opp. Prospect House, house Hammond [362 Main
Lovell Thos. A., supply agent American Watch Co., h.
Lowell Olivia H., widow of Charles, h. 2 Chestnut place
Lucas Charles F., clerk (30 Hanover, B.), bds. 302 Main
Lucas Edwin, works in the bleachery, boards Wm. J. Bennett's, off River
Lucas Frank M., piano tuner, boards 302 Main
Lucas Geo., at American Watch Co., boards 33 Taylor
Lucas Geo. D., piano-forte maker (Chickerings, B.),house 302 Main
Lucas Geo. F., at American Watch Co., bds. 302 Main
Lucas Walter B., clerk H. E. Priest & Co., b. 302 Main
Luce Charles D., watchman Boston Manufacturing Co., house Moody, corner Robbins
Luce Enos T., lawyer, Whitford block, Main, and (23 Court, B.), house 6 Lyman
Ludden Ann Miss, boards Wm. Harding's, Grove
Ludwig Orman F., milkman Alden Jameson,North, b. do.
Lundburg John, florist, house 459 Main
Lunt Jenny A., widow of Robert, at American Watch Co., boards M. Thomas', Chestnut
Lyman Arthur T., treas. Hadley Co. (17 Kingston, B.), winter residence (16 Mt. Vernon, B.), summer residence, Beaver, near Forest
Lyman George W., winter residence (6 Joy, B.), summer residence, Lyman, corner Beaver
Lyman Lewis, sewing-machine agent, boards 8 Taylor
Lynch Cornelius, farmhand Jeremiah Lynch, Forest, b.do.
Lynch Daniel, brewer, house rear Willow, near River
Lynch James, house rear Willow, near River
Lynch Jeremiah, farmer, house Forest, near North
Lynch John F., at American Watch Co., boards John J. Lynch's, Moody [c. Chestnut
Lynch John J., foreman American Watch Co., h. Moody,

Lynch Michael H., jeweler American Watch Co., house Calvary, near Newton
Lynch Thos. J., at Am. Watch Co., b. Moody, c. Chestnut
Lynsky John, laborer, house Exchange, corner Pond
Lyons Michael, weaver B. Mnfg. Co., b. 12 Long blk., Elm
Lyons Michael, at bleachery, house Benefit, near Newton
Lyons Patrick W., repairer Boston Manufacturing Co., house Main, near Spring
Lyons Wm., carpenter, house Bacon, near Plympton
Lyzotte Joseph, dyer at bleachery, house School, nearly opposite Grant

MACE JUDSON, building mover, boards 344 Main
Mack Michael, laborer, house rear School, near Spring
Macomber Whidden, carpenter, boards 33 River
Macurdy John W., millinery goods, 277 Main, house School, near Lyman
Macurdy Roland W., clerk B. Mnfg. Co., b. J. W. Macurdy's, School
Madden John, farmer, house Main, near Newton
Madden Patrick J., farmer, house Winter, near Lincoln
Maginn Patrick, contractor, Bolton, near Newton, h. do.
Maguire Edward M., at Am. Watch Co., h. Cross, n. Main
Maguire John, painter B. Mnfg. Co., h. Cross, cor. Central
Maguire Julia Miss, boards 33 River
Maguire Wm. J., farmer, house North, near Quince
Maher Cornelius, spinner B. Mnfg. Co., house Charles, near Water
Mahoney Cornelius, at Parmenter & Walker, house South, corner Charles
Mahoney John, student, boards 4 Mechanic
Mahoney Wm., house 4 Mechanic
Main George, teamster, boards P. Donahoe's, Bacon
Malarkey Arthur, house Water, near Felton
Mallard George H., watchmaker Am. Watch Co., house High, near Beech
Malone John, section hand F. R. R., house rear School, nearly opp. Spring
Maloney Charles, works at bleachery, bds. Lot. Maloney's, Charles
Maloney Eugene, spinner, boards 96 School
Maloney James, works Am. Watch Co., h. Charles, cor. Water
Maloney John, hostler, house Spring, near Main
Maloney Lot, laborer, house Charles, near Grant
Maloney Michael, spinner, boards 96 School
Maloney Owen, laborer, house 96 School
Maloy Thomas, contractor, 22 Spring, house do.
Manchester Eugene L., engraver Am. Watch Co., h. 11 Pine
Manion Edward, boards Thomas Manion's, Charles
Manion Henry, junk, house Felton, near Mechanic
Manion James, at B. Mnfg. Co., h. r. Beaver Brook station
Manion Martin, at B. Mnfg. Co., house Grove, n. Willow

Manion Michael, hack driver, h. Charles, opp. Harvard
Manion Thomas, laborer, house Charles, opp. Harvard
Manley James, at Am. Watch Co., boards John Manley's, rear Charles [near Water
Manley John, watchman F. Buttrick, house rear Charles,
Mann Arthur W., express driver, boards 11 Middle
MANN CHARLES H., agent Waltham bleachery and dye works, boards at Boston
Mann Charles H., machinist Am. Watch Co., house Moody, corner Maple
Mann Emma Mrs., boards 62 River
Mann Fred., machinist B. Mnfg. Co., boards 62 River
Mann Martha W. A., widow of Chester, h. 113 Adams, corner Cherry
Manning Charles, molder, house Charles, near Water
Manning John, house Charles, near Water
Manning John, laborer, house Grove, near Willow
Manning John J., gateman Beaver Brook station, boards John Manning's, Grove
Manning Patrick, laborer, boards John Manning's, Grove
Manning Patrick, grocer, School, opp. Spring, boards P. Collins', rear School
Manning Thomas, boards John Manning's, Grove
Manning William, laborer, house School, near Spring
Mannion Thomas, laborer, h. rear Beaver Brook station
Mansfield George A., works Am. Watch Co., h. School, near Bacon
Mansfield George F., works Am. Watch Co., h. 50 Adams
Mansfield Henri A., boots and shoes (57 High, B.), house Moody, corner Myrtle
Mansfield Maria L., widow of Joel, h. r. Moody, n. Spruce
Manson Frederick, watchmaker Am. Watch Co., house 209 Main
Manton James, laborer, h. Exchange, n. Pond [ing
Marden J. Y., at Am. Watch Co., rms. G. F. Rand's, Cush-
Marran James, laborer, boards J. Boardman's, Felton
Marran John, painter, boards J. Boardman's, Felton
Marsh David S. (D. S. Marsh & Son), clothing and furnishing goods, 4 Rumford building, Main, house 6 Cushing
Marsh David S. & Son (David S. and Wm. W. Marsh), clothing and furnishing goods, 4 Rumford bldg., Main
Marsh Edward A., foreman Am. Watch Co., h. Adams, corner Walnut
Marsh Frank A., at Am. Watch Co., b. Cherry, n. Moody
Marsh Edward R. D., at Am. Watch Co., b. Shawmut House
Marsh Robert P., musician, house Bacon, near Main
Marsh Warren, machinist American Watch Co., house Moody, opp. Cushing

Marsh William W. (D. S. Marsh & Son), 4 Rumford building, Main, house Smyth's block, Moody
Marshall R. C., sewing machine agent, b. Central House
Marshall Samuel O., carpenter, b. R. Holbrook's, Mechanic
Marston Ellen L., widow of John, h. rear 14 Prospect
Martin Eben, farmer Samuel Flint, Lake, boards do.
Martin James, farmhand S. D. Warren, Beaver, boards J. O'Connor's, off Beaver
Martin Thomas, laborer, house Williams, near Felton
Mason Anna W. Mrs., house rear 282 Main [Lexington
Mason Earl P., bookkeeper Taylor & Farmer, house 32
Mathews James, carpenter, house John, near Moore
Mayer Lazarus J., horse shoer and blacksmith, Water, n. Charles, house Charles, near Moody
Maynard Addison D., hull corn and ice cream, 346 Main, house do. [near Moody
Maynard Eliza, widow of Nathaniel, house rear Main,
Maynard Frank (Clark, Maynard & Co.), dry goods and carpetings, 265 Main, house Main, near Moody
Maynard Frank W., machinist, house Moody, cor. Ash
Maynard Fred. W., milkman, 10 Harvard av., house do.
Maynard Homer W., boards D. S. Ellis', Lexington
Maynard Mrs., house Elm, corner Central
Maynard Priscilla, wid. of Joseph W., h. 10 Harvard av.
Mayo John, laborer, house rear 282 Main
Mayo Josiah, carpenter, house 11 Harvard avenue
McAllister Alexander F., groceries, 98 School, house do.
McAllister Ann C. Mrs., house Taylor, corner Hall
McAllister Edward (W. H. & E. McAllister), frame manufacturer, house Taylor, corner Hall
McAllister John H., boards 94 School
McAllister Susan, widow of Alexander, house 94 School
McAllister Wellington H. (W. H. & E. McAllister), picture frames and screen mnfr., h. Taylor, cor. Hall
McAllister W. H. & E. (Wellington H. and Edward McAllister), frame and screen mnfrs., 81 Moody
McAmbridge Patrick, harness-maker, boards High
McAna Hugh, house 4 Long block, Elm
McAuliffe Patrick, laborer, house John, corner Moore
McAvoy James, at bleachery, house Oak, near Cedar
McBride Henry J., iron molder, h. Newton, opp. Pine
McBride Mary, wid. of James, dressmaker, Charles, opp. Grant, house do.
McCabe John, brakeman F. R. R., h. Oak, opp. Acorn
McCabe Michael, laborer, boards rear 11 Middle
McCann Bridget Miss, house Newton, near the bridge
McCann Felix, weaver, bds. James Boardman's, Felton
McCann Mary, widow of William, h. Calvary, n. Cedar
McCann Michael, laborer, h. rear Beaver Brook station

McCarthy Catherine, widow of John, h. Felton, n. Water
McCarthy Dennis, laborer, house 7 Spring
McCarthy Florence T., at American Watch Co., boards Catherine McCarthy's, Felton
McCarthy Jeremiah, mason, house School, near Spring
McCarthy John, in the bleachery, h. River, near Willow
McCarthy Kate, widow of John, h. Spring, cor. Middle
McCarthy Michael C., blacksmith H. McDonald, h. Pond, corner Bacon
McCarthy Patrick, laborer, bds. William Rogers', Forest
McCarthy Patrick, house Ferren, near Felton
McCarthy Stephen, laborer, house Charles, near Water
McCarthy Thomas H., at Am. Watch Co., bds. 7 Spring
McCartney James, laborer, house rear 11 Middle
McCarty Jeremiah, laborer, house Williams, near Felton
McCarty Thomas, laborer, h. rear Beaver Brook station
McCausland Norman, engraver American Watch Co., h. 36 Lexington
McClary Joseph L., section master F. R. R., h. 37 Crescent
McClary Mary P., wid. of Albert, nurse, h. Main, above Weston
McClellan ——, at American Watch Co., b. 36 Crescent
McClusky Daniel, laborer, house Friend, near John
McClusky Thomas F., hairdresser M. F. Finnegan, house Friend, near John
McCormac John G. (McCormac & Co.), dry goods, Moody, corner Crescent, house Adams, cor. Walnut
McCormac & Co. (John G. McCormac), dry goods, Moody, corner Crescent [h. do.
McCormick Cornelius J., physician, Common, n. School,
McCormick James, laborer, house rear Bacon, near Pond
McCrillis Henry, overseer B. Mnfg. Co., bds. 242 Main
McCullough John H., clerk, 3 Eagle block, Main, boards David Bowman's, River
McCullough Robert, works in bleachery, bds. W. J. Bennett's, off River [bleachery
McCullough Thomas, in the bleachery, house River, near
McCullough William, works in bleachery, boards W. J. Bennett's, off River
McCullough William jr., clerk, 3 Eagle blk., h. 209 Main
McCullow Alexander, grocer, Spring, cor. Middle, h. do.
McCullow Margaret, wid. of Charles, h. Spring, c. Middle
McCurdy Samuel Wilder, carpenter, h. Moody, c. Crescent
McCusker Barney, contractor, h. Newton, cor. Taylor
McCusker Bridget, widow of Patrick, h. Friend, c. John
McCusker Edward B., laborer, bds. Newton, cor. Taylor
McCusker Ellen Miss, boards Bridget McCusker's, Friend
McCusker Frank W., laborer, bds. Newton, cor. Taylor
McCusker Owen, house 11 Cross

McDermott John, laborer, house rear Charles, near Water
McDermott Michael, laborer, house rear 283 Main
McDonald Alexander, at the bleachery, h. Oak, opp. Acorn
McDonald Hugh, blacksmith, rear Main, near Central House, house Vernon, near Prospect
McDonald Hugh jr., boards Hugh McDonald's, Vernon
McDonald John, in the bleachery, h. Oak, near Newton
McDonald Norman, carpenter, house Bacon, opp. Pond
McDonough Thomas, iron worker, h. Foundry avenue
McEneany Patrick, grocer, Charles, near Water, h. do.
McFalls Elizabeth Mrs., house Charles, near Water
McFee Donald, farmer Chas. Whiting's, Winter, bds. do.
McGahan Neil, laborer, house Cross, near Central
McGann Margaret, widow of Thomas, h. Grove, n. Willow
McGann William, weaver, boards J. Boardman's, Felton
McGarity John H., h. Newton, south end of the bridge
McGerry John, B. Mnfg. Co., house High, near Newton
McGilvray Hugh, carpenter, boards 13 River
McGlinchey John, laborer, house 118 School
McGlinchey William G., laborer, boards 118 School
McGovern Owen, laborer B. Mnfg. Co., house 7 Long block, Elm
McGown Francis, laborer, b. Patrick O'Laughlin's, Middle
McGown Michael, laborer, house 13 Middle
McGown Patrick, laborer, house 20 Lexington
McGrath Edward, mason, house Charles, opp. Harvard
McGrath John, farmer, house River, near Willow
McGrath John, laborer, house Felton, near Fountain
McGrath Patrick, stone-cutter, b. John McGrath's, River
McGregor John, farmer, house Lexington, near Lake
McGrone Bernard, weaver B. Mnfg. Co., boards 12 Long block, Elm
McGuinness Catharine, wid. of Lawrence, h. r. Fountain, [n. Charles
McGuinness Daniel B., laborer, boards 17 Middle
McGuinness Dennis, hostler J. & A. Munster, h. 17 Middle
McGuinness Frank, auctioneer and bill poster, 285 Main, house do.
McGuinness Frank, clerk Clark, Maynard & Co., boards Catharine McGuinness', rear Fountain
McGuinness John F., laborer, boards 17 Middle
McGuire John, works in bleachery, h. Foundry av., near Willow
McGurn Ellen Miss, millinery and fancy goods, 309 Main, [h. do.
McIntosh Mary A., widow of Robert, boards 13 Brown
McIntosh Robert, works American Watch Co., house 13 Brown, near Crescent
McKenna James H., policeman, house Newton, n. Taylor
McKenna Kate Miss, house Felton, near Williams
McKenna Louisa, widow of Patrick, h. Newton, c. Bolton

McKenna William, at Am. Watch Co., b. 8 Crescent
McKenna William P., at bleachery, h. Newton, c. Bolton
McKenny Duncan, laborer Elijah Brown, Winter, b. do.
McKenny Edmund, at Am. Watch Co., rooms 19 Walnut
McKenzie Alex, carpenter, house 205 Main
McKernell Daniel, carriage-painter, boards J. McKernell's, Vernon [n. Prospect
McKernell James, wheelwright (Cambridge), h. Vernon,
McKillop John, laborer, house Bacon, near Dale
McKillop John, laborer, house River, corner Elm
McKillop Mary Mrs., house 28 River
McKinnon Alex, farm-hand Francis C. Smith, Lincoln, boards do.
McLeave Edward, at American Watch Co., b. 95 Crescent
McLeod Christie, dyer in bleachery, bds. John Dowdell's, River
McLeod John, carpenter, boards 33 River
McLoughlin Patrick, laborer, house Friend, n. Calvary
McManus Michael, at bleachery, h. Calvary, n. Friend
McMenamin Bernard, laborer, h. rear Felton, n. Fountain
McMullen Bridget Mrs., house 103 School
McNally Geo. E. Mrs., house 34 River
McNally James, at Boston Mnfg. Co., boards 34 River
McNally Robert, at Boston Mnfg. Co., boards 34 River
McNamee Frank, boards P. McNamee's, Calvary
McNamee Patrick, works American Watch Co., house Calvary, near F. R. R., Watertown branch
McNeMillen Charles, laborer, bds. E. N. Pierce's, Quince
McParland John, (McParland & Harrington), provisions, Dix block, Moody, house 13 Central
McPARLAND & HARRINGTON, (John McParland & James F. Harrington), provisions, Dix block, Moody [River
McQuestion James, in bleachery, bds. David Bowman's,
McVey Bernard, house Chemistry station
McVey Patrick, at bleachery, bds. Chemistry station
McVey Peter, station agent Chemistry station, h. do.
McWain Charles W., cigars, tobacco, etc., 2 Rumford building, Main, boards Pond, near Exchange
McWain Harriet N., widow of Wm. B., house Lexington, near Exchange
McWain William D., grocer, 2 Central block Main, house Pond, near Exchange [bds. 19 Church
Mead James W. Mrs., millinery and fancy goods, 16 Elm,
Mealand Henry, at Am. Watch Co., bds. Shawmut House
Meehan John, at bleachery, house Calvary, near Moore
Mehan James, laborer, house Oak, near Cedar
Melier Martin, laborer, house Charles, near Fountain
Melody Ellen, widow, house 68 Charles

Melody John, laborer, house Oak, corner Cedar
Melody Mary Miss, house Felton, corner William
Melody Thos. F., clerk Bryan Corcoran, River, house Newton, corner Bolton
Merriam Harry G. R., paper-hanger, house Mechanic, near [Charles
Merriam John G. R., clerk James Beatty, bds. R. Holbrook's, Charles
Merritt Benjamin F., master mariner, h. Main, n. Cross
Metcalf Emily Miss, homoepathic physician, 276 Main, boards do.
Meyers Samuel F., Am. Watch Co., h. Pine, n. Newton
Midget John, gardener Mrs. Lydia Worcester, h. Bacon, near Dale
Miles Mary J. Miss, teacher North grammar school, bds. Mrs. Sarah Hastings', Lexington
Miles Sophia J., wid. of Chas., bds. G. W. Clark's, Bacon
Miles Thomas, carpenter, rooms 36 Lexington
Milkins A. L., Am. Watch Co., h. Vernon, n. Prospect
Millard Frank B., clerk (Jordan, Marsh & Co., B.), house Floyd, near Russell
Millard Harriet B. Mrs., house Floyd, near Russell
Miller Abbie K., widow of Lewis, house 25 Adams
Miller Albert S., machinist American Watch Co., house Moody, opp. Brown
Miller Charles, provisions, boards B. F. Reed's, Moody
Miller Forrest, at American Watch Co., rooms Moody, corner Ash
Miller Geo., stone-mason, bds. R. Holbrook's, Mechanic
Miller Helen A. Mrs., house off Pine, near Newton
Miller Jane W., widow of Thomas, h. Vernon, n. Prospect
Miller John G., policeman, house Main, near Linden
Miller Joseph H., clerk F. R. R. (Boston), bds. 25 Adams
Miller Lucinda Miss, house Cross, corner Main
Miller Mandana L., widow of Leonard, rooms 56 Crescent
Miller Ruth F. Miss, house Cross, corner Main
Mills George, carpenter, boards 62 River
Mills Geo. A., carpenter, house Oak, near Newton
Milton Edwin T., dry goods, Moody, near Spruce, bds. 86 Moody
Mitchell Adam, at bleachery, b. Miss Ann Mitchell's, River
Mitchell Ann Mrs., house River, near Willow
Mitchell James, weaver B. Mnfg. Co., bds. J. Boardman's, Felton
Mitchell John, laborer, house rear 28 Bacon
Mitchell Lucretia L. Miss, b. Rev. E. E. Strong's, Central
Mitchell Nash, at American Watch Co., bds. 62 River
Mitchell Thomas, hosiery dept. B. Mnfg. Co., h. Felton, near Water
Mitchell Thomas, laborer J. Gilbert, h. John, cor. Friend

Mitchell Wm., laborer S. D. Warren, house Willow
Mogan William H., at B. Mnfg Co., h. rear 123 School
Mohan Bernard, boards Bridget Mohan's, Spring
Mohan Bridget, widow of John, house Spring, c. Middle
Monahan Bridget Mrs., house Felton, near Mechanic
Monahan Patrick, laborer, house Water, near Felton
Monehan John F., carpenter at bleachery, h.Parker's lane
Monehan Mary, widow of James, house Newton
Monehan Nancy Mrs., house Exchange, near Main
Monohan Thomas at Am. Watch Co., h. Oak, n. Newton
Monohan Thomas J., machinist, h. Newton, n. the bridge
Monroe Alexander, weaver, boards 13 River
Moody Nathaniel A., policeman, rms. Chestnut, n. Moody
Moody Wm. A. (16 Sears building, B.), boards Chas. H. Moulton's, Crescent
Mooney Kate Mrs., house rear Charles, near Water
Mooney Patrick, coachman Geo. Lawton, house Central, near Newton [Alder
Moor Charles E., at Am. Watch Co., bds. E. D. Moor's,
Moor Elijah D., carpenter, house Alder, near Moody
Moor John R. (Field & Moor), restaurant, Common, h. Central, near Elm
Moor John S., house 61 Crescent
MOORE BROTHERS (Edward P. Moore & Geo. F. Moore), upholsterers, Whitford block, Main
Moore Catharine Mrs., house 15 Central
Moore Charles, works American Watch Co., house High, opp. Hall [Lexington
Moore Chas. H., clerk Eagle block, 365 Main, boards 14
Moore Chas. H., millwright, boards 86 Moody
Moore Churchill, carpenter, boards 33 River
Moore Edward P. (Moore Bros,), upholsterer, Whitford block, Main, house Exchange, near Main
Moore Edwin F., at American Watch Co., h. 23 Adams
Moore Eliza J. Miss, boards Mrs. Esther Moore's, Main
Moore Esther, widow of James, house Main, near Elm
Moore Frank, at Am. Watch Co., boards 6 Taylor
Moore Frank R., clerk (Cambridge), house 14 Harvard
Moore George B. (G. B. Moore & Co.), brewer, Main, n. Beaver Brook, house Main, near Pleasant
Moore George C., watchmaker, boards 6 Crescent
Moore Geo. F. (Moore Bros.), upholsterer, bds. 8 Union
Moore G. B. & Co. (George B. Moore and William H. Bent), brewers, Main, near Beaver Brook
Moore Hannah P., widow of George, house 8 Union
Moore Henry, machinist F. R. R. (Charlestown), house 39 Hall
Moore Horatio, president Waltham Savings Bank, house Pine, near Newton

Moore James M., real estate agent (8 Traveler building, B.), house River, near Watertown line
Moore John F., house Pond, near Lexington
Moore John M., boards Crescent, corner Ash
Moore John M., works American Watch Co., house Gordon, near Hall
Moore Letetia Mrs., house 6 Taylor
Moore Lionel, box-maker, rooms Chas. F. Chase, Taylor
Moore Lydia P., widow of C. B., house 14 Harvard
Moore Martha Jane, widow of James M., boards J. M. Moore's, River
Moore Rudolph, box-maker, boards S. M. Jenks', Taylor
Moore Sarah Miss, boards Mrs. Esther Moore's, Main
Moore Susanna, widow of Amory, b. E. W. Beal's, Main
Moore Wilbur E., carpenter, house Cushing, near Hall
Moore Wilson J., at Am. Watch Co., boards 10 Spruce
Moorhouse Josiah, dial-painter American Watch Co., h. Crescent, near Adams
Moran James, laborer, boards 92 Charles
Moran Patrick, laborer, house Calvary, opposite Flood
Moreland William, carpenter B. Mnfg. Co., h. 45 Central
Morey Frank P., clerk, Main, cor. Elm, b. Central House
Morgan Catherine, widow of Frank A., h. Oak, c. Moore
Morgan Clarence C., at box factory, house Parker lane
Morgan Frank J., clerk (3 Beacon, B.), b. Oak, c. Moore
Morgan Wm. H., clerk W. T. Walsh, b. Oak, cor. Moore
Morrill Anna C. Miss, boards rear 57 Central
Morrill Calista G., widow of Samuel, h. rear 57 Central
Morrill Charles, at American Watch Co., bds. 93 Moody
Morrill Charles O., clerk W. D. McWain, Central block, house 66 School
Morris John T., clerk Clark, Maynard & Co., bds. J. N. Farnham's, 217 Main
Morris Lucian, mason, Charles, near Prospect, house do.
Morris William, boards Oak, near Cedar
Morrisey David, farmhand W. A. Austin, b. do., South
Morrisey John (South Boston Rolling Mills), house Willow, corner Foundry avenue
Morrisey Michael, laborer, h. Prospect, foot of Felton
Morrisey Michael, laborer, house Grove, near Willow
Morrisey Thomas F., farmer, house Grove, near Willow
Morse Abbie A., milliner, boards E. P. Varnum's, Cross
Morse Abijah A., works American Watch Co., house Ash, near Moody
Morse Cyrus A., at Am. Watch Co., h. rear 14 Prospect
Morse Nathan, lawyer (23 Court, B.), h. North, above Quince
Morse Willard W., watchmaker, h. Ash, near Moody
Morson Charles, carpenter, boards 33 River

Morton George W., house 26 Taylor
Mosher Eber W., at Am. Watch Co., h. Central, n. Elm
Mosher Julia A., widow of Thomas H., house Cushing, near Hall
Mosher Thomas H., carpenter, boards Julia A. Mosher's, [Cushing, near Hall
Moulton Charles H., salesman (27 High, B.), house Crescent, opposite Spruce
Moulton Charlotte R., widow of Chase, boards 63 Maple
Moulton Harriet, widow of Josiah, b. Chas. H. Moulton's, Crescent
Moulton Henry M., at Am. Watch Co., boards Crescent, [near Robbins
Moynot Louis, at Am. Watch Co., house 32 Brown
Mudgett Anna M., widow of Wm. S., dressmaker, house Main, near Cross
Mulcahy John, laborer, house off Felton, near F. R. R.
Muldoon Edward T., boards Patrick Muldoon's, Oak
Muldoon John, laborer, house Cedar, near Oak
Muldoon John F., machinist B. Mnfg. Co., boards Patrick Muldoon's, Oak
Muldoon John P., at hosiery mill, boards Cedar, near Oak
Muldoon Patrick, laborer, house Oak, near Moore
Mulhern Augustine B., student, bds. James Mulhern's, Farwell
Mulhern James, house Farwell, corner Calvary
Mulhern Thomas E., hair-dresser (Watertown), boards James Mulhern's, Farwell
Mullaney Matthew J., supt. free public bath house, house [14 Oak
Mullen Catherine, widow of John, h. Main, n. Weston
Mullen Catherine, widow of Michael, groceries, Oak, opp. Acorn
Mullen Daniel, house John, near Moore
Mullen Frank J., at Am. Watch Co., b. Catherine Mul- [len's, Main
Mullen James, carriage-smith, house Russell, near Floyd
Mullen John, at B. Mnfg. Co., house John, near Moore
Mullen Maria, widow of Patrick, h. Spring, near Middle
Mullen Martin, laborer, house Cedar, corner Oak
Mulligan Ann, widow of James, house John, cor. Flood
Mulligan James T., at bleachery, h. Flood, corner John
Mullin Dennis, laborer, house High, near Newton
Mulloy Charles, clerk F. H. Bradford, boards N. P. Mulloy's, Ash
Mulloy Eunice, widow of James, house Cedar, near Oak
Mulloy Nathan P., at Am. Watch Co., h. Ash, n. Crescent
Mulloy Patrick, laborer, house Bacon, corner Pond
Mulloy Thomas, laborer, house Clinton, near Newton
Mulvany James, dyer at bleachery, b. J. Boardman's, Felton
Mulvihill Martin, contractor, h. John, head of Flood
Mulvihill Martin jr., laborer, b. Martin Mulvihill's, John

Munn James, at bleachery, boards John Dowdell's, River
Munroe Frank F. (Collector's office P. O. building, B.), boards J. W. Munroe's, North
Munroe James W., deputy collector internal revenue (P. O. building, Water, B.), house North, above Quince
Munster Augustus (J. & A. Munster), baker, 443 Main, [house do.
Munster John (J. & A. Munster), baker, 443 Main and 18 Elm, house 18 Elm
Munster J. & A. (John and Augustus Munster), bakers, 443 Main, near Grant
Murphy Bridget, widow of Bernard, h. Moore, near Oak
Murphy Daniel, laborer, house Charles, near Williams
MURPHY EDWARD W., furniture and upholstery, Moody, corner Taylor, house at Watertown
Murphy Henry, at Am. Watch Co., boards 43 Crescent
Murphy James, laborer, h. r. School, nearly opp. Spring
Murphy John, laborer, boards Bridget Murphy's, Moore
Murphy John J., assistant pastor St. Mary's church, house School, near Common
Murphy Michael, tailor, house Oak, corner Cedar
Murphy Patrick B., liquors, 407 Main, h. Spring, c. Middle
Murphy P. B. & Co. (Patrick B. Murphy and James O. Gray), liquors, 407 Main
Murphy Richard, boards Bridget Murphy's, Moore
Murphy Thomas, laborer, house Colby block, 5 Felton
Murphy William, laborer, house 88 Charles
Murphy William T. (W. T. Murphy & Co.), b. 30 Bacon
Murphy William T. & Co. (William T. Murphy and John F. Rooney), clothing, 381 Main
Murray John, works in bleachery, house 17 Cross
Murray John J., agent Babcock pump, boards 559 Main
Murray Robert, landscape gardener, house 33 Crescent
Murray Wm., engraver Am. Watch Co., h. 54 Crescent
Murtha Michael, boots and shoes, Charles, n. Mechanic, boards Mrs. Julia Clark's, Charles
Muzzey George, engineer F. R. R., house 97 Moody
Myshrall John G., painter, house Charles, opp. Harvard
Myshrall Matilda Mrs., dressmaker, h. Charles, n. Moody
Myshrall Peter F., at Am. Watch Co., boards John G. Myshrall's, Charles

NASH CHARLES, clerk, Moody, corner Crescent, bds. W. A. Webster's, Taylor
Nash Charles C., clerk, Moody, cor. Crescent, bds. Taylor, [cor. Hall
Nash Edgar N., master mariner, house 235 Main
Nash Herbert, farmhand C. L. Wellington, North, b. do.
NASON JAMES R., carriage painter, Main, near Bacon, house 118 Salem street, Malden

Nauss Calvin S., at Am. Watch Co., boards 42 Crescent
Navin Michael, laborer, house off Willow, n. Foundry av.
Neal Elmer E., machinist, boards 17 Ash
Neal George, at Am. Watch Co., boards 43 Crescent
Neal Oliver L., at American Watch Co., house 17 Ash
Neal William, clerk J. Glidden & Son, Moody, house Moody, near Spruce
Nee Patrick, laborer, boards Mrs. Haynes', off Main
Nelson Flora E. Miss, teacher South grammar school, boards 17 Spruce
NELSON HORATIO G., drugs and paints (148 Commercial, B.), house Spruce
Nelson Samuel, mason, Chestnut, n. Moody, h. 15 Chestnut
Nessin Axel, at American Watch Co., boards F. H. Farnsworth's, Central
Nevins John, dyer, house 37 River
Newburt Albert N., at chalk factory, house 16 Cushing
Newell Martin, laborer, house off Main, near Weston
Newell Mary, widow of Michael, b. Williams, c. Charles
Newell Michael, laborer, house Charles, near Water
Newell Patrick, laborer, house 122 School
Newhall Charlotte, widow of Chauncy, house 1 Central
Newhall Mary T., widow of Isaac, house 18 Newton
Newland William D., at Am. Watch Co., house 5 Union
Newton Charlotte A., widow of John A., house Vernon, near Prospect
Newton Geo. E., at Am. Watch Co., h. Cherry, n. Moody
Newton John M., at American Watch Co., boards Mrs. C. A. Newton's, Vernon
Newton Thomas, laborer, boards 39 River
Newton William, brick-mason, house 39 River
Nichols Charles E., works Am. Watch Co., h. r. 23 Maple
Nichols Henry F., boards Alder, corner Beech
Nichols Noah B., mason, house East Ash
Nickerson Azuba Miss, boards 33 River
Nilen Peter, engineer, house Charles, near Water
Niles Arthur, at Am. Watch Co., b. J. C. Garfield's, Hall
Niles James E., boards Henry J. Olney's, Church
Noble John P., watchmaker and optician, 1 Eagle block, house East Ash
Noble Lorenzo, works Am. Watch Co., house 27 Adams
Nolan William, teamster American Watch Co., house Ash, near Adams
Noonan Daniel, laborer, h. Brown's lane, near Charles
Noonan Edward, paper-maker, h. Charles, cor. Williams
Noonan Hannah, widow of Edward, house Charles, opposite Harvard
Noonan Martin, laborer, house rear Spring, near Middle
Noonan Patrick, laborer, house 88 Charles

Noonan Patrick jr., laborer, house 88 Charles
Norcross Horace, box-maker, bds. S. M. Jenks', Taylor
Norris John Elbert, milkman, Bacon, corner Dale, h. do.
Norris John W., carpenter, house Bacon, corner Dale
Northup Charles J., carpenter at American Watch Co., boards 94 Moody
Northup Mary E. Miss, teacher (Somerville), b. 94 Moody
Northup William A. (Northup & Warden), grocer, 72 Moody, house 94 do.
Northup & Warden (William A. Northup and Erskine Warden), grocers, 72 Moody
Norton John, junk dealer, house 25 River
Norton John W., loom-fixer, house 46 Central
Norton Michael, carpenter, house Spring, near School
Norton William F., laborer, house 34 Spring
Nugent Ann, widow of John, house 2 Cross
Nugent John A., carriage-smith, boards 19 River
Nugent Patrick, spinner B. Mnfg. Co., boards 19 River
Nugent Sarah, widow of Andrew, house 19 River
Nurney Mary Mrs., house Charles, corner Grant
Nurney Thomas, at Am. Watch Co., boards Mrs. Mary Nurney's, Charles
Nute Frank, gardener Dr. J. W. Willis, Main, boards do.
Nutter Anna Mrs., house Water, corner Charles
Nutter Thomas, at Parmenter & Walker's, boards Mrs. Anna Nutter's, Water
Nutting Geo. E. (Nutting & Co.), machine and watch tool mnfg's, Moody, house Bacon, near Pond
Nutting Geo. W., pianomaker (B.), h. Ash, n. Crescent
Nutting Granville, at Am. Watch Co., b. Moody, c. High
NUTTING & CO. (Geo. E. Nutting), machinists and watch tool mnf's, Moody, corner Cushing

O'BRIEN BRIDGET MISS, house Oak, near Acorn
O'Brien Catherine, widow of Patrick, house Calvary, opp. Friend
O'Brien Dennis, dyer, bds. Pierce O'Brien's, Charles
O'Brien James (O'Brien & Halloran), Cedar, c. Oak, h.do.
O'Brien James, laborer, bds. Catherine O'Brien's, Calvary
O'Brien James C., carpenter, house Lowell street place
O'Brien James P., mason, East Ash, house do.
O'Brien John, farmhand Sam'l Stewart, off Winter, b. do.
O'Brien John, molder, b. Michael Duffey's, Foundry av.
O'Brien John, machinist, h. r. School, nearly opp. Spring
O'Brien John G., mason, bds. J. P. O'Brien's, East Ash
O'Brien Mary Jane Mrs., house Charles, opp. Fountain
O'Brien Michael, laborer, house Willow, corner Grove
O'Brien Michael, laborer S. D. Warren, off Beaver, near Linden, boards do.

O'Brien Michael, house rear School, nearly opp. Spring
O'Brien Philip, junk collector Pierce O'Brien's, Fountain, boards do. Charles [Charles, cor. Water
O'Brien Pierce, junk dealer, Fountain, near Charles, house
O'Brien Roderick, laborer, house Oak, near Newton
O'Brien Sally, widow of William, house 17 Heard
O'Brien Wm. F., clerk F. Buttrick, bds. J. C. O'Brien's, Lowell street place
O'Brien & Halloran (James O'Brien & Martin L. Halloran), groceries and liquors, Cedar, corner Oak
O'Connell Edward, peddler, house 24 Spring
O'Connell George, boards 24 Spring
O'Connell John, plumber, boards 24 Spring
O'Connell John, stone mason (Newton), h. Cedar, n. Oak
O'Connell John R., station agent F. R. R., b. 82 School
O'Connell Patrick, laborer, house Beaver, near Quince
O'CONNELL PIERCE, manager Prospect House, Main, opposite Prospect, house do.
O'Connell Timothy, laborer, house 24 Spring
O'Connor John, gardener S. D. Warren, off Beaver, near Linden, house do.
O'Connor John, boards Thomas O'Connor's, School
O'Connor Joseph, laborer, house Day, corner Bolton
O'Connor Joseph jr., b. Joseph O'Connor's, Day, c. Bolton
O'Connor Michael, laborer J. K. Hardy, Lexington, b. do.
O'Connor Thomas, laborer, house School, near Spring
O'Day Michael F., carriage painter, boards 31 River
Odell Francis, boards 13 Adams [Chestnut
Odell John E., works Am. Watch Co., h. 13 Adams, near
Odion Sarah J., widow of Leonard H., boarding-house, 113 Moody, house Taylor, near Hall
O'Donnell Frank Joseph, at chalk factory, b. Oak, c. Cedar
O'Donnell Margaret, widow of Michael, h. Oak, cor. Cedar
O'Hair John, laborer, boards 19 Middle
O'Hair Patrick, laborer, house 19 Middle
O'Hara Kate, widow of John, house 103 School
O'Hearn Joseph, at Am. Watch Co., boards Matthew O'Hearn's, rear Beaver Brook station
O'Hearn Matthew, house rear Beaver Brook station
Ohnemus Andrew, wheelwright, Spring, near Main, house off Bacon, near Dale
O'Laughlin Bridget Mrs., h. Foundry avenue, near Willow
O'Laughlin John, b. Patrick O'Laughlin's, Middle, near Spring
O'Laughlin Patrick, laborer, house Middle near Spring
Olcott John E., mason, house 20 Cross
Olcott John H., mason, house 20 Cross
Oliver Joseph, machinist Am. Watch Co., rms. 3 Adams
Olmstead Lewis A., at Am. Watch Co., b. Shawmut House

Olney Charles J., machinist Am. Watch Co., house Maple, near Adams
Olney Elder, at American Watch Co., boards 17 Hall
Olney Geo. L., clerk, boards Chas. J. Olney's, Maple
Olney Henry J., purchasing agt. Am. Watch Co., house Church, near Summer
Olsen Charles, at Am. Watch Co., b. Calvary, n. Newton
O'Neal Geo. P., provisions, b. Michael O'Neal's, Charles
O'Neal John, harness maker, boards Long block, Elm
O'Neal John, tinsmith, boards Michael O'Neal's, Charles
O'Neal Michael, molder, house Charles, near Harvard
O'Neil John, laborer, house off Main
O'Neil Thomas, laborer, house Ferren, near Felton
O'Neill Delia Mrs., boards Hugh Gill's, Oak, corner Acorn
Ormsby William D., machinist, house rear 34 Elm
Osborn Daniel F., lather, house Charles, near Prospect
Osborn Elizabeth, widow of Daniel, h. Mechanic, n. Water
Osborn Geo. W., clerk 284 Main, h. Charles, n. Prospect
Osborn Hiram, carpenter, house Main, near Prospect
Osborn Sarah N., widow of Daniel F., h. Charles, near Prospect
Osgood Henry T., expressman Gibbs & Co., h. 57 Central
Osgood Moses E., wholesale hats, caps and furs (240 Devonshire, Winthrop sq., B.), h. 10 Prospect
Osgood Richard, foreman at box factory, h. River, n. Willow
Osgood Sarah A. Miss, house 10 Prospect
O'Toole James, florist, Russell, cor. Harvard, house Harvard avenue, near Harvard
O'Toole John, florist, b. James O'Toole's, Harvard place
O'Toole John, works at the bleachery, b. River, n. Willow
Otte Thomas G., carpenter, h. Harvard av. n. Harvard
Owen Easton, works Am. Watch Co., h. Robbins, near Crescent
Owen Edward H., overseer case room Am. Watch Co., house 56 Crescent, corner Maple
Owen Sheldon, watchmaker, house Cherry, near Adams

PACKARD CALEB S., building mover and ice dealer, 344 Main, house do.
Packard Isaac H., pastor Moody street M. E. Church, h. 274 Main
Packard James F., horse dealer, house 19 Hammond
Padelford Elliot S., jeweler at Am. Watch Co., boards 26 Walnut
Padelford Henry D., clerk (Elson building, Jamaica Plain), boards 26 Walnut
Padelford Jas. F. (U. S. N.), boards 26 Walnut
Padelford Matilda J., widow of Seth, boarding-house, 26 Walnut
Page Charles F., apothecary, Moody, cor. Spruce, h. do.

Page Elmer E., machinist Am. Watch Tool Co., b. 14 Elm
Page George H., loom repairer B. Mnfg. Co., boards Wm. Page's, Charles
Page Harriet M., widow of Ezekiel W., house 195 Main
Page Owen, at Hopkins Watch Tool Co., boards 14 Elm
Page Thomas, carpenter, boards Wm. Page's, Charles
Page William, house Charles, near Fountain
Page William jr., house Charles, near Fountain
Paine Frank I., painter, boards Mrs. Etta Bacon's, Hall
Paine Robert Treat jr., lawyer (16 Pemberton sq., B.), house (6 Mt. Vernon pl., B.), summer residence Beaver
Palmer Charles, at Am. Watch Co., boards 86 Moody
Palmer Daniel, laborer, boards 565 Main
Palmer Dolphus D., watchmaker, Spruce, corner Crescent, boards do.
Papineau Augustus, dentist, Central blk., Main, h. Pond, near Lexington
Parker Abbie, widow of Chas. T., h. Cherry, n. Adams
Parker Abbie F. wid. of Wm. C., bds. Leonard Greene's, Crescent [h. Cherry, n. Adams
Parker Charles H., case springer American Watch Co.,
Parker Edward L., hair dresser, 373 Main, h. Exchange, corner Pond
Parker Geo. A., real estate agent, Dale, near Bacon, h. do.
Parker Geo. E., box maker, h. Parker's lane, n. Willow
Parker Lucy, widow of Isaac, h. Willow, c. Parker's lane
Parker Milan A., finisher in bleachery, h. Taylor, c. Lowell
Parker Victor L., section-hand B. Mnfg. Co., h. 23 River
Parkhurst Hannah M., teacher Pond End school, boards E. B. Armstrong's, Lexington
Parkinson James, engineer, house Main, above Weston
PARKS CHAS. F., civil engineer, Whitfords building, 361 Main, house 21 Chestnut
Parks Charles H., works American Watch Co., house Chestnut, near Moody
Parks Jonas, station agent B. &. M. R. R., Prison Point, (Charlestown), house 4 Gordon
Parks Marshall, carpenter, rear Felton, near Mechanic, house 21 Chestnut
Parmenter Chas. W., principal high school, house Summer, near Lexington
Parmenter Geo. E., clerk Parmenter & Walker, boards Z. Parmenter's, Main [opp. Liberty
Parmenter Harriet K., widow of Jonas W., house Main,
Parmenter M. Elizabeth, widow of Wm. B., house Main, corner Willow [30 Adams
Parmenter Samuel W., works American Watch Co., h.
Parmenter Sarah F., widow of Chas. M., house Walnut, near Moody

Parmenter Zenas (Parmenter & Walker), crayon mnfr., Pine, house Main, corner Bacon
Parmenter & Walker (Zenas Parmenter and Amory H. Walker), crayon mnfrs. and box makers Pine, near Chemistry station
Parsons Wm. H., shoemaker, 69 Moody, house do.
Partello Fanny Miss, asst. teacher New Church school boards do.
Patch Samuel, carpenter and builder, Main, near Central House, boards 55 Lexington
Patrick Andrew, laborer Roberts' paper mill, h. at Weston
Patrick Dexter B., carpenter, East Ash, house do.
Patrick Dexter B., jr., at Am. Watch Co., house Moody, corner East Ash
Patridge Adolpho E., watchmaker American Watch Co., boards 88 Moody
Patten Belle Miss, at Am. Watch Co., boards 36 Adams
Patten Benj. F., at American Watch Co., h. 35 Adams
Patten Eugene B., asst. engineer Mass. Central R. R., boards E. T. Taylor's, Grant
Patterson Emmet J., machinist Am. Watch Co., house off South, near Roberts' crossing
Paul Andrew, carpenter, house Central, near Heard
Paul John T., carpenter, house 200 Main
Paul Simon, at Am. Watch Co., boards Mrs. Emily C. Donnell's, Moody
Paul William B., machinist American Watch Tool Co., house Maple, near Adams
Payne Peter, laborer, house Bolton, near Newton
Peabody Edward T., milkman, house Pond, between Lexington and Exchange
Peabody Henry W., milkman, h. Lexington, n. School
Peabody John, mason, house 74 Lexington
Peabody Susie C. Miss, teacher Prospect lower primary school, boards 74 Lexington
Pearson Eunice Miss, house 48 Central
Pearson Susan Miss, house 48 Central
Peck Charles, hats, caps, and furs, 287 Main, house Lexington, near Summer
Peck John M., house Summer, near Lexington
Peirce Elisha N., farmer, house Quince, near North
Peirce Wm. J., wood engraver (Alden Court, B.), house Main, near Linden
Pelling Adeline E., widow of Richard, h. 459 Main
Pemberton Margaret, widow of Patrick, bds. Mrs. Mary Heasley's, Cedar
Pendexter Geo. H., baggage express, order box, Moody, opp. Gordon, Post-office, and depot, h. 40 School
Pendlebury Thomas, cigar-maker, house 57 Central

Penniman Alanson P., house 13 Harvard
Peridier Alcide, at American Watch Co., h. 32 Brown
Perkins Fayette A., milkman, boards Mrs. Zillah E. Perkins, School
Perkins F. J., manager Boston Branch Grocery Store Prospect block, Main, house Grant, near Main
Perkins George, at Am. Watch Co., bds. Royal Bemis', Maple, near Moody
Perkins Zillah E., widow of J. A., h. School, near Bacon
Perley James H., carpenter, house Walnut, near Adams
Perry Alexander, farmer, house Bacon, near Dale
Perry John, machinist B. Mnfg. Co., h. School, n. Grant
Peters Frank, at chalk factory, house School, n. Grant
Petersen Swen. M. E., machinist, h. Calvary, n. Newton
Peterson Andrew J., farmhand E. Bowker, Main, b. do.
Peterson John, baker J. & A. Munster, house 201 Main
Peterson Joseph, house off Felton, near F. R. R.
Peterson Wm. E., ice dealer, bds. off Felton, n. F. R. R.
Pettengill Calvin P., at Am. Watch Co., h. 40 Crescent
Pettengill Elizabeth, widow of Byron G., dressmaker, h. 40 Crescent
Petts Asa, house 25 Charles [Spruce, n. Moody
Phelps Jane Miss, teacher South grammar school, boards
Phelps Joseph (Hadley & Phelps), fish dealer, 80 Moody, house Spruce, near Moody
Phelps Joseph W., boards Spruce, near Gordon
Phillips Anna J., widow of Thomas J., bds. John Phillips', Linden
Phillips John, farmer, Linden, near Beaver Brook station
Phinney Alfred, printer Free Press office, boards Geo. Phinney's, Bacon
Phinney George, editor and proprietor "Waltham Free Press," Sentinel building, 228 Main, house Bacon, c. Dale [91 Bacon
Phinney Nathaniel G., assistant editor Free Press, bds.
Pierce Andrew J., photographer, 65 Moody, house do.
Pierce Asa T., farmer, house Beaver, opp. Linden
Pierce Maynard, at American Watch Co., bds. Leonard Greene's, Crescent
Pike James R., machinist F. R. R. repair shop (Charlestown), house Walnut, near Moody
Pillsbury Alfred, at Am. Watch Co., boards Chestnut, corner Moody
Pillsbury Nancy Mrs., boards Chestnut, corner Moody
Pillsbury Nancy W. Mrs., boards Mrs. Gilford's Moody, corner Chestnut [do.
Pineo William, farmhand Edward Lawrence, North, bds.
Pinkham Lizzie Miss, house 61 Maple
Piper Emeline, widow of Nahum, bds. School, n. Bacon

Piper Mary, widow of Merrick, house 53 Central
Piper Mary A. Miss, boarding-house, 242 Main
Platts Edwin A., clerk Boston Branch Grocery, house Russell, corner Floyd
Platts Harriet, widow of Addison, house 32 Adams
Platts Lucy Mrs., dressmaker, house Floyd, cor. Russell
Plummer John, at American Watch Co., b. Chestnut, cor. Moody [Felton
Pollard Benjamin, at B. Mnfg. Co., bds. Joseph Pollard's,
Pollard John, stone-cutter, boards J. Pollard's, Felton
Pollard Joseph, laborer, house Felton, near Water
Pollard Simon, painter, boards J. Pollard's, Felton
Polsey Rebecca, widow of John, house 2 Lyman
Pond George, at Am. Watch Co., b. Chestnut, c. Moody
Poole Benjamin B., salesman Exchange market, Main, b. Central House
Poole Charles A. (Lane & Poole), rear 12 Elm, house Main, corner Heard
Poor A. L., at Am. Watch Co., bds. Crescent, c. Walnut
Pope Albert T., clerk D. E. Pope & Son, rooms Main, opposite Cross
Pope Daniel E. (Daniel E. Pope & Son), grocer, 311 Main, house 58 Church
Pope Daniel E. & Son (Daniel E. and George B. Pope), grocers, 311 Main
Pope George B. (Daniel E. Pope & Son), 311 Main, h. rear Summer, near Lexington
Pope Warren L., machinist Am. Watch Co., h. 49 Central
Pope & Viles (George B. Pope and James Viles), flour and grain, Main, near Elm
Porter Asa, carpenter, boards 14 Elm
Porter Eliza C. Mrs., house rear 282 Main
Porter Frank K., clerk at Boston Mnfg. Co., boards Mrs. Churchill's, Common
Porter Lelia N. Miss, teacher West primary No. 5, Charles, boards rear 282 Main
Porter Harriet W., wid. of John M., h. Common, n. Middle
Porter Samuel, sewing machine agent, boards 3 Gordon
Portese Andrew, carpenter, boards 93 Moody
Potter Charles F., at American Watch Co., h. 19 Gordon
Potter Georgia M., widow of James W., boards 9 Pine
Potter James M., at American Watch Co., house rear Moody, near Spruce
Power Patrick, boot and shoe maker, h. Charles, near Mechanic
Powers Michael, weaver B. Mnfg. Co., house 35 River
Powers Thomas, engineer, house Ferren, near F. R. R.
Powers Thomas, weaver, boards J. Boardman's, Felton
Pownall Jeremiah B., at Am. Watch Co., h. 42 Crescent

Pownall John T., at American Watch Co., h. Walnut, n. Moody [Prospect
Pratt Charles E., engraver American Watch Co., bds. 17
Pratt Clarence S., iron worker, house rear 93 Moody
Pratt Edward G., at gas works (Providence), b. 9 Russell
Pratt Edwin B., farmer, house Winter, above West
Pratt Francis P., house 3 Pine, corner Moody
Pratt George F., at B. Mnfg. Co., h. Calvary, near Cedar
Pratt Roxana, widow of Samuel, house 17 Prospect
Pratt William A. 1st, melter (Watertown), h. 9 Russell
Pratt William A., carpenter and builder, Main, near Weston, house do.
Preble Emma Miss, boards Adams House, Adams
Preble Frank L., draughtsman, 361 Main, boards at Charlestown
Priest Henry A., house 22 Cross
Priest Jonas H., house 22 Prospect
PRIEST HERMAN E., grocer, crockery and glassware, 353 Main, house 20 Prospect
Prince John T., supt. of schools, b. Dr. J.W.Willis', Main
Procter Fanny, widow, boarding, h. Crescent, cor. Ash
Proctor Alfred D., machinist R. G. Brown & Co., h. 29 Charles
Proctor Thomas F., dial painter American Watch Co., rooms Lexington, corner Summer
Prospect Club, 277½ Main
PROSPECT HOUSE, Pierce O'Connell, manager, Main, opp. Prospect [Cherry
Prouty Charles H., brakeman F. R. R., b. G. R. Grant's,
Purnell Samuel, boards Mrs. Eliza Stokes', Charles
Pyne Charles M., carpenter, house Moody, near Crescent

QUALTERS ANTHONY, at bleachery, boards Martin Qualters', rear Beaver Brook station
Qualters Martin, laborer, house rear Beaver Brook station
Qualters Thomas, laborer, house Grove, near Willow
Qualters William, laborer, house 103 School
Quigg Charles, boards 46 Exchange
Quigg Frank, lather, boards Alfred Bond's, Felton
Quigg Patrick, house 46 Exchange
Quigg Sarah, widow of George, h. Fountain, n. Charles
Quigley John, finisher at bleachery, h. River, n. Willow
Quilnon Bartley, laborer, boards Clinton, near Day
Quinlan Daniel, laborer, house Heard, near Central
Quinlan Edward, laborer, bds. Daniel Quinlan's, Heard
Quinlan Michael, at G. B. Moore & Co.'s brewery, boards Daniel Quinlan's, Heard
Quinlisk John, boards Michael Quinlisk's, Calvary
Quinlisk Lawrence, at bleachery, house Calvary, near the cemetery

Quinlisk Michael, laborer, h. Calvary, near the cemetery
Quinlisk Michael jr., laborer, h. Calvary, n. the cemetery
Quinn Edward, carpenter, house South, near Vernon
Quinn Edward N., student, bds. Mrs. Sarah S. Smith's, Lexington
Quinn Hugh, carpenter, house 22 Cross
Quinn Hugh, provisions, School, opp. Spring, boards P. Cunniff's, School
Quinn John, carpenter, house 48 Church
Quinn John, lather, boards Alfred Bond's, Felton
Quinn Mary, widow of John, h. Charles, opp. Fountain
Quinn Morris, laborer, house Main, above Weston
Quinn Patrick, laborer, boards J. Boardman's, Felton
Quinn Timothy, at bleachery, house Spring, near School
Quirk James, boards 19 River
Quirk Patrick, milkman, boards Miss Ryan's, 19 River

RAFFERTY ELLEN, widow, h. Exchange, n. School
Rafferty Thomas, carriage maker (Auburndale), house Exchange, near School
Ralphs Elizabeth, dressmaker, b. W. Shakspeare's, High
Ramsey James E., engraver Am. Watch Co., b. 15 Cross
Ramsey William, laborer, house 15 Cross
Ramsey William G., at Am. Watch Co., bds. 15 Cross
Rand Albert H., at Am. Watch Co., bds. Moody, c. Ash
RAND GEORGE F. (Rand & Dutch), provisions, house Cushing, near Moody
Rand Susan Miss, clerk, 275 Main, boards 15 Liberty
Rand Wm. H., at Am. Watch Co., h. Cushing, n. Moody
RAND & DUTCH (George F. Rand and Francis M. Dutch), Rumford market, Lexington, near Main
Randall David, broker and commission merchant (29 India, B.), house Summer, corner Church
Randall Joseph, works American Watch Co., house 54 Brown, near Adams
Randall Joseph jr., at Am. Watch Co., boards 54 Brown
Randall Lizzie E., teacher South grammar school, boards 13 Pine
Raney Ann Miss, boards John Ryan's, Parker's lane
Raney Patrick, laborer F. R. R., h. So. Harvard, n. F.R.R.
Rankins Perry, grocer, Lexington, near Main, house Main, near Liberty
Ranney Ores, photographer W. A. Webster, bds. Taylor, [cor. Hall
Raynor Alfred A., works bleachery, h. Calvary, n. Moore
Reade Patrick, undertaker, Common, near Main, house School, nearly opposite Spring
Reed Albert C., boards 36 Adams
Reed Alexander, laborer, house Water, near Felton
Reed Benjamin F., paver (6 Sears building, 199 Washington, Boston), house Moody, corner Crescent

Reed Charles A., carpenter, rear Stickney's store, Main, house Floyd, near Charles
Reed Clarence E., music teacher, boards 36 Adams
Reed Lewis M., farmhand, house 53 Central
Reed Minnie M. Mrs., dressmaker, 57 Central, house do.
Reed Rebecca, widow of Andrew G., house 36 Adams
Reynolds George, weaver, boards 13 River
Reynolds Samuel H., at Am. Watch Co., boards D. H. Hawley's, rear Moody
Rhan Thomas, car-driver, house Hammond
Rhodes James, grocer, Felton, opposite Fountain, h. do.
Rhodes Richards, spinner (Newton), b. J. Rhodes', Felton
Rhodes Thomas B., painter, bds. James Rhodes', Felton
Rhodes William H. weaver, bds. James Rhodes', Felton
Rice Oliver R., works Am. Watch Co., h. Prospect place
Rice Samuel, at American Watch Co., boards Adams House, Adams, corner Maple
Rice Willard H., blacksmith American Watch Co., house Spruce, near Adams
Rich Harriet Miss, house 70 School
Rich H. M., machinist at American Watch Tool Co., bds. Charles I. Eaton's, Taylor
Rich Lydia Miss, house 70 School
Rich Priscilla Miss, house 70 School
Richards Chas. E., machinist Am. Watch Co., h. 53 Cherry
Richards Mary A. Mrs., boards Charles J. Doughty jr.'s, Warren avenue
Richardson Boardman, carpenter, h. off Charles, n. Prospect
Richardson Charles E., machinist American Watch Co., house 21 Brown
Richardson Clarence L., at Am. Watch Co., b. 21 Brown
Richardson Edward M. (Richardson & Bond), hardware, Goodnow's block, house Floyd, near Charles
Richardson Henry, machinist Am. Watch Tool Co., house 51 Central
Richardson Henry K., at Am. Watch Co., bds. Boardman Richardson's, off Charles
Richardson Matilda M., widow of Freeland, h. 51 Central
Richardson Merrick L., horse car conductor, h. 235 Main
Richardson Oris J. Mrs., boards H. A. Woods', Church
Richardson Waldo, clerk T. D. Stratton, Whitford's blk., Main, boards do., Main
Richardson & Bond (Edward M. Richardson and Joseph Bond), hardware dealers, Goodnow's blk., 286 Main
Richmond Joseph S., at American Watch Co., boards Crescent, near Robbins
Ricker Fred., molder, house Mechanic, corner Felton
Ricketson Giles S., at American Watch Co., h. 57 Ash
Riddell Elizabeth B., widow, house Quince, cor. North
Riley John, railroad builder, b. A. B. Bunnell's, Hammond

Riley John P., milk driver, bds. Thomas Riley's, Felton
Riley Patrick, laborer, house John, near Friend
Riley Patrick, house Spring, opposite Middle
Riley Philip, laborer, house John, corner Moore
Riley Thomas, blacksmith's helper American Watch Co., house Felton, corner Williams
Riley Thomas, laborer, house 40 River
Riley Thomas, laborer Reuben Wyman, Winter, bds. do.
Riley William, weaver, boards 40 River
Ring Charles A., boards 28 Lexington [House
Ring Charles W., harness-maker, 303 Main, bds. Central
Ring Hannah, widow of Elbridge G., h. Russell, n. South
Ring Sarah E., widow of Charles, house 28 Lexington
Ring William H., harness-maker, 303 Main, house Russell, near Prospect
Ripley Augustine, at American Watch Co., house 63 Ash
Rivard Albert, at Am. Watch Co., b. Ash, near Crescent
Roach Daniel, laborer, house Willow, near River
Roach Nicholas, laborer, h Brown's lane, near Charles
Roach Thomas, boards Nicholas Roach's, Brown's lane
Robbins Emily, widow of Chas. P., h. Moody, opp. Cherry
Robbins Frank N., house 7 Maple
Robbins John A., tin peddler, house River, near Willow
Robbins Royal E., treas. and supt. Am. Watch Co., Crescent, office (8 Summer, Boston), house at Boston
Robbins Sabra N., widow of William, boarding-house, Adams, corner Maple
Roberts Frank P., at American Watch Co., h. r. 18 Elm
Roberts John Mrs., house South, near Roberts crossing
Roberts John & Son, paper mnfr., South, near Roberts crossing (office 60 Summer, Boston)
Roberts Paper Mill, South, near Roberts crossing
Roberts William, paper-maker, South, boards Mrs. John Roberts', South [Crescent
Robinson Fannie Miss, clerk, Moody, cor. Spruce, bds. 12
Robinson Frank L., organ tuner (Boston), bds. 3 Gordon
Robinson James F., railroad restaurant, Elm, opposite depot, house do.
Robinson Joseph W., dry goods, Glidden's block, Moody, corner Spruce, house 12 Crescent
Roddick Thomas, oil can mnfr., Benefit, house 93 Moody
Roders Catharine Mrs., house rear 283 Main
Roeger Meinhard, dial painter American Watch Co., h. Hammond [Main
Rogers Amos L., at Am. Watch Co., h. Exchange, near
Rogers Andrew, carder, b. Peter Rogers', South Harvard
Rogers Andrew J., expressman, house Spruce, n. Moody
Rogers Ann, widow of James, boards Oak, near Acorn
Rogers Charles A., boards Mrs. Ellen M. Rogers', Oak

ROGERS CHARLES F., lawyer, Eagle block, Main, h. Oak, near Newton [c. Gordon
Rogers Charles W., foreman Am. Watch Co., h. Moody,
Rogers Edward, laborer, house Heard, near Main
Rogers Edward J., plumber, boards Oak, near Acorn
Rogers Elizabeth F. Miss, house 29 River
Rogers Ellen M., widow of Patrick, h. Oak, near Acorn
Rogers Fred. O., dyer, boards 33 River
Rogers George H., house Main, corner Green
Rogers George W., building mover C. S. Packard, house Spruce, near Moody
Rogers James, at hosiery mill, boards Oak, near Acorn
Rogers James, clerk J. Cushing & Co., boards Edward Rogers', Heard
Rogers John M., boards Mrs. Mary A. Rogers', Oak
Rogers Mary Ann, boards James Boardman's, Felton
Rogers Mary A., widow of John, house Oak, cor. Acorn
Rogers Patrick E., at American Watch Co., house Felton, near Williams
Rogers Peter, laborer, house South Harvard, n. F. R. R.
Rogers Peter jr., works chalk factory, b. Peter Rogers', South Harvard
Rogers Rose Mrs., house 29 River
Rogers William, gardener Augustus Flagg, Forest, house Forest, near North
Rogers William, laborer, house rear 98 School
Rogers Wm. F., at Am. Watch Co., b. Geo. A. Davis, Alder [n. Walnut
Rogers Wm. N., works American Watch Co., h. Adams,
Rollins Charles F., boards Mrs. Mary E. Rollins', South
Rollins Clementine, nurse, bds. Mary E. Rollins', South
Rollins James W. jr., assistant engineer Mass. Central R. R., boards 60 Central
Rollins Mary E., widow of David, h. South, cor. Charles
Rollins Thos. C., at American Watch Co., house Charles, corner Prospect
Rooney Bridget, widow of James, h. Felton, n. Mechanic
Rooney Charles, laborer, house Spring, opp. Middle
Rooney John F. (W. T. Murphy & Co.), bds. 30 Bacon
Rooney Mary, widow of Thomas, h. Spring, near School
Rooney Michael, laborer, house 30 Bacon
Rooney Patrick, laborer, house 101 School
Rooney Peter, works in the bleachery, house River, near Willow [Spring
Rooney Sarah, widow of Martin, h. r. School, nearly opp.
Rooney Timothy, at bleachery, house John, near Moore
Rooney William, at American Watch Co., boards Mary Rooney's, Spring
Rooney Wm. F., sexton St. Mary's church, b. 101 School

Rooney Wm. J. (Rooney & Lanagan), boots and shoes, Donahoe block, Main, bds. Michael Rooney's, Bacon
Rooney & Lanagan (Wm. J. Rooney and Patrick Lanagan), boots and shoes, Donahoe block, Main
Rosatto Joseph, fruit dealer, Main, c. Elm, h. 283 Main
Rose Abraham, coachman Z. Parmenter, boards R. Holbrook's, Mechanic [Shawmut House
Rose Henry, dial-painter American Watch Co., boards
Rose Joseph, carpenter, house 9 Long block, Elm
Ross Chas. E. A., medical student, b. Crescent, c. Robbins
Ross Jesse, laborer, house Fiske avenue, near Weston
Ross Richard, house rear Beaver Brook station
Rothwell Thomas, weaver, B. Mnfg. Co., boards 33 River
Roughsedge Wm., at American Watch Co., h. 36 Brown
Roundy David, baggage-master F. R. R., bds. 13 Church
Roundy Edward, machinist, house 13 Church
Rourk John, at Am. Watch Co., b. Thos. Rourk's, River
Rourk Owen, finisher at bleachery, b. Thos. Rourk's, River
Rourk Thomas, house River, near Willow
Rourke Bernard, laborer, house Exchange, corner Pond
Rourke Michael, works American Watch Co., house Ash, near Adams
Rouse William, laborer, house Calvary, near Friend
Rowan Andrew, house Mt. Pleasant
Rowan James, blacksmith, house 116 School
Rowan Thomas R., boards 116 School
Rowell Alexander, peddler, house Vernon, near South
Royce Dwight, physician, 2 Spruce, house do.
Ruch Andrew, at American Watch Co., house 34 Brown
Rugg Helen L., widow of Warren, h. Adams, c. Cherry
Rugg Walter C., clerk, boards Adams, corner Cherry
Rugg Wm. L., at American Watch Co., bds. 16 Chestnut
Russell Charles J., at American Watch Co., b. 2 Adams
Russell Mary M. Miss, boards Spruce, near Adams
Russell S. A. Mrs., boards 2 Adams
Rutter Abby E., widow of Josiah, h. Pond, n. Lexington
Rutter Frank J., bookkeeper (Brighton), bds. 7 Bacon
Rutter Frederick P., agent Wm. A. Hunnewell, coal, Main, house Summer street avenue
Rutter Nathaniel P., overseer Boston Manufacturing Co., boards Mrs. Rutter's, Pond
Rutter Wm. B., artist, boards Mrs. A. E. Rutter's, Pond
Ryan Albert M., milkman, house 12 Liberty
Ryan Bridget, boarding-house, River, near Willow
Ryan Charles H., hairdresser, Main, cor. Elm, h. 2 Pond
Ryan Cornelius, laborer, house 15 Central
Ryan Daniel R., tailor, Main, c. Lexington, h. 11 Middle
Ryan Edward A., plumber Geo. W. Knapp, h. 61 Central
Ryan George W., machinist American Watch Co., house Walnut, near Moody

Ryan Geo. W., at Am. Watch Co., h. Crescent,n.Robbins
Ryan Henry, express-driver, boards 11 Middle
Ryan James, farmer, boards Thomas Ryan's, off Lincoln
Ryan James E., at the bleachery, h. Oak, near Newton
Ryan John, laborer, house off Bacon, near Pond
Ryan John, laborer, house Parker's lane, near River
Ryan John, laborer, house Moore, opposite Oak
Ryan John, mason, house Moore, opposite Oak
Ryan John H., mason, house 33 Taylor
Ryan Martin, salesman (8 Oliver, B.), house River, near the bleachery [b. do.
Ryan Martin, laborer J. F. Baldwin, North, above Quince,
Ryan Mary Miss, house Clinton, near Day
Ryan Mary A., widow of John, house Cedar, near Oak
Ryan Mary W., widow of Henry M., house 12 Liberty
Ryan Michael, works Am. Watch Co., h. Oak, n. Cedar
Ryan Patrick, laborer, house Felton, near Williams
Ryan Patrick E., machinist John Stark, house Middle, near Spring
Ryan Patrick J., inside man G. W. Lyman, Lyman, b. do.
Ryan Philip, stone-mason, house School, near Bacon
Ryan Samuel L., milkman, house 46 Central
Ryan Thomas, laborer, house Grove, near Willow
Ryan Thomas, farmer, h. off Lincoln, near Lincoln line
Ryan William, laborer, house Sun, near Ferren
Ryerson Carrie C. Miss, boards 27 Crescent

SALE CHARLES E., apothecary, 4 Eagle block, Main, house 10 Crescent
Salisbury James, in the bleachery, house Parker's lane
Saltmarsh Fred. L., asst. engineer Mass. Central R. R., b. 54 Pine
Saltmarsh William H., overseer spinning room B. Mnfg. Co., house 54 Pine
Sampson Joseph A., farmer, h. off West, near Winter
Samuels Edward A., publisher (125 Tremont, B.), house South, near Main
Sanderson Adaline Miss, house Lexington, near Curve
Sanderson Albert, chair seater, bds. Mrs. R. Sanderson's, Charles, near Grant
Sanderson Augustus H., carpenter, h. Central, near Elm
Sanderson Converse F., restaurant, 67 Moody, h. 24 Taylor
Sanderson Eli, valve maker, boards High, near Moody
Sanderson Elisha H., clerk, 295 Main, bds. A. H. Sanderson's, Central
Sanderson Elizabeth H., house School, near Lyman
Sanderson Emery J., clerk (136 Summer, B.), h. Dale, n. Bacon [Sanderson's, Central
Sanderson George H., apothecary, 295 Main, bds. A. H.
Sanderson George L., painter, h. Charles, near Fountain

Sanderson George O., proprietor Sanderson House, 13 and 15 Lexington, house do.
Sanderson Georgie A. Mrs., clerk E. T. Milton, Moody, boards C. E. Clark's, Adams
Sanderson Henry B., laborer, boards Mrs. R. Sanderson's, Charles, near Grant [Lexington
Sanderson Horace M., farmer, bds. Nathan Sanderson's,
Sanderson House, Geo. O. Sanderson, proprietor, 13 and 15 Lexington
Sanderson John L., carpenter, house Charles, near Grant
Sanderson Lowell, farmer, house Lexington, near Lake
Sanderson Nathan, farmer, house Lincoln, above Curve
Sanderson Orilla, wid. of Charles, h. Lexington, n. Lake
Sanderson Polly Miss, house Lexington, corner Lincoln
Sanderson Roxanna, widow of John, h. Charles, n. Grant
Sanford O. R., nurse, 15 Taylor, boards do.
Sargent Amos P., sewing-machine agent, h. off Charles, near Prospect [Parkers lane
Sargent Granville, at bleachery, boards C. C. Morgan's,
Saul Edwin U., at Am. Watch Co., h. Charles, n. Prospect
Saul Thomas, tailor (36 Otis, B.), h. Hammond, n. Main
Savory Belinda A., widow of Hiram W., h. Newton, near River [River
Savory David M., clerk at the bleachery, h. Newton, n.
Sawin John C., carpenter American Watch Co., house Chestnut, near Moody
Sawtell Lucy A. Miss, house 65 Central
Sawtell William R., at Am. Watch Co., bds. 8 Cherry
Saxe Mary, widow of Barcellus, h. Exchange, near Main
Scamman Nicholas, at American Watch Co., h. 33 Brown
Scamman Samuel F., at American Watch Co., b. Adams, corner Walnut [Lexington
Scamman William G., machinist B. Mnfg. Co., house 14
Schmidt Robert, at American Watch Co., boards Adams
Schwartz Isador, hats, caps, and ready made clothing, Main, 3d door from Lexington, h. Church street av.
Scott Charles, mason, house Newton, opp. Calvary
Scott Isaac R., machinist, house Vernon, near Prospect
Scribner Henry H., postal clerk, boards 10 Chestnut
Seabury Samuel F., wholesale grocer (50 and 52 Broad, B.), house 2 Lyman
Seale Frederick G., belt fixer B. Mnfg. Co., bds. 21 River
Searles Sarah, wid. of William, b. Silas P. Dodge's, Bacon
Sears George, carriage painter, boards Hall, cor. Gordon
Sears Philip H., lawyer (13 Pemberton sq., B.), house (7 Mt. Vernon place, B.), summer residence, Beaver
Sears William, carpenter, boards 23 Spring
Seavey Harriet, widow of Joshua, h. Main, near Linden
Seavey Lottie Mrs., boards Moody, corner Cushing

Seery Abby P. Mrs., boards H. B. Locke's, Moody
Segreve James, laborer, house Cedar, near Oak
Segreve James jr., at bleachery, house Cedar, near Oak
Severance S. Augustus, student, boards 25 Adams
Sewall Benjamin B., clerk (456 Washington, B.), boards Mrs. L. B. Sewall's, Central
Sewall Charles W., clerk at bleachery, boards Mrs. L. B. Sewall's, Central
Sewall Louisa B., wid. of John L., h. Central, c. Jackson
Seymour Horace C., clerk W. Goodnow & Son, h. Bacon, near Main
Shagrew Margaret Mrs., boards 29 River
Shakspeare William, engraver American Watch Co., h. High, corner Newton
Shanley James, laborer, house Parker's lane
Shanley Kate, wid. of John, h. River, opp. the bleachery
Shannon Margaret Mrs., house Charles, near Water
Shaughnessy Cornelius, laborer, bds. Calvary, cor. Flood
Shaughnessy Margaret Miss, house Calvary, cor. Flood
Shaughnessy Michael, laborer, house Oak, near Cedar
Shaughnessy Patrick, laborer, h. Felton, cor. Williams
Shaunessy Thomas, laborer, house Friend, near John
Shaw Alfred, brakeman F. R. R., h. Calvary, near Moore
Shawmut House, Ash, corner Crescent
Shea Jerry, laborer, boards Mrs. Haynes', off Main
Shedd Albert A., salesman (61 Chauncy, B.), boards Mrs. P. H. Shedd's, Lexington
SHEDD GEORGE F., machinist and engine builder, Lexington, near Beaver, house Dale, near Bacon
Shedd Joel, blind fastener mnfr., Dale, n. Bacon, h. do.
Shedd Phebe H., widow of Barnum A., house Lexington, near School [Bacon
Shedd William E., clerk (49 South, B.), b. H. N. Fiske's,
Sheehan Jere., laborer, bds. Patrick Donahoe's, Bacon
Sheehan John, laborer, house Spring, corner Middle
Sheffield Charles, engraver Am. Watch Co., h. 22 Adams
Shepard James T., foreman Am. Watch Co., house Spruce, near Adams [Grant, n. Main
Shepard William, watchmaker at Am. Watch Co., house
Shepherd Obed C. (Hebbard & Shepherd), dry goods, (250 Main, Worcester), house 119 Moody
Sheridan Catharine Miss, house Exchange, near Pond
Sheridan John, at B. Mnfg. Co., house Exchange, n. Pond
Sheridan Margaret, widow of Patrick, h. Felton, n. Ferren
Sheridan Patrick, farmer, h. rear Beaver Brook station
Sheridan Thomas, laborer, h. Exchange, near School
Sheridan Thomas jr., farmhand, b. Thomas Sheridan's, Exchange [Chestnut, near Crescent
Shirley George H., asst. supt. Am. Watch Co., house

Sherman Abel W. (Sherman & Lock), grocer, Main, cor. Spring, house 468 Main
Sherman Asahel, milkman, house 63 Adams
Sherman Henry P., supt. of the Waltham & Newton street railway, house 21 Hammond
Sherman John M., dentist, Common, near Main, house do.
Sherman Newton, milkman, boards 63 Adams
Sherman Prentiss, shoe maker, Crescent, near Moody, house Gordon, near Hall
Sherman & Locke (Abel W. Sherman and Willard P. Locke), grocers, Main, corner Spring
Sherwood Arthur G., at chalk factory, boards Mrs. R. A. Sherwood's, Cross
Sherwood John J., at chalk factory, b. Mrs. R. A. Sherwood's, Cross
Sherwood Rose A., widow of Robert, h. Cross, near Main
Sherwood William, teamster, bds. Mrs. R. A. Sherwood's, Cross
Shields James, painter, boards Patrick Shields', Bacon
Shields Patrick, laborer, house Bacon, near Pond
Shields Patrick jr., bricklayer, b. Patrick Shields', Bacon
Shiels Martin, grocer, Willow, opp. Foundry av. house do.
Shoesmith John J., machinist Am. Watch Co., b. 43 River
Shoesmith Mary, widow of William, house 43 River
Shuman Henry, at Am. Watch Tool Co., h. 88 Crescent
Shurtleff Jesse P., Am. Watch Co., house 43 Central
SIBLEY FREEMAN K., emery, crocus, and corundum cloth and wheel mnfr., Moody, cor. Cushing, house Moody, corner High
Silva Patrick, laborer, house Friend, near John
Silver Joseph W., house Church, near School
Silver Mary A., house-keeper, 69 Moody, boards do.
Silvermail Solomon, laborer, house 40 School
Simmons Luville, at Am. Watch Co., b. Hall, c. Gordon
Simmons William H., house 6 Chestnut
Simmons Zeb., milkman Alden Jameson, North, bds. do.
Simonds Cyrus P., janitor town buildings, h. High, near Moody
Simonds John, farmhand, house Bacon, near Pond
Simonds John, farmhand A. Bennett, Bow, bds. do
Simonds Jonathan B., h. Harvard, corner Harvard av.
Simonton Wm. F., at B. Mnfg. Co., house 80 Moody
Sinclair James A., house 25 Prospect
Singleton William A., watchman at Parmenter & Walker's, house Moody, corner Cushing
Skeele Adaline M. Miss, boards 29 Maple
Skeele Henry E., machinist American Watch Co., house 29 Maple
Skelton Mary, widow of Warren, house 3 Union
Skelton Wm. J., at Am. Watch Co., boards 3 Union

Slattery Michael, molder, house Felton, opp. Brown's lane
SLATTERY MICHAEL J., mason, Church, near Main, bds. Field & Moore's, Common, corner Main
Sloan Charles C., carpenter, house Exchange, c. School
Slocom Joseph H., at Am. Watch Co., boards Shawmut House
Smith Abigail, widow of Isaac, h. Brook, n. Lincoln line
Smith Albert, at Am. Watch Co., bds. 1 Chestnut place
Smith Albert B., carpenter American Watch Co., house 21 Chestnut
Smith Alex. G., carpenter, house Hammond, n. Main
Smith Alvares, shoemaker, Main, opp. Newton, house 195 Main
Smith Amanda M. Miss, h. Main, near Central House
Smith Ann Elizabeth Miss, dressmaker, Main, near Central House, house do.
Smith Arthur P., principal South grammar school, house [High, n. Moody
Smith Catharine C., widow of Daniel, house Willow, opp. Foundry avenue
Smith Charles C., carpenter, South, near Charles, h. do.
Smith Charles E., engineer Davis & Farnum Mnfg. Co., house Foundry avenue
Smith Charles P., works American Watch Co., h. Spruce [c. Adams
Smith Clara J. Miss, house 91 Moody
Smith Edward P., farmer, house Lincoln, n. Lexington
Smith Edwin, blacksmith, 19 School, house do.
Smith Elijah H., American Watch Co., h. 195 Main
Smith Ella M., widow of James G., b. J. D. Cutter's, Main
Smith Frances A. Miss, house 195 Main
Smith Francis, laborer, house Cedar, near Oak
Smith Francis C., farmer, house Lincoln, near Curve
Smith Frank C., boards 8 Taylor
Smith Fred A., American Watch Co., b. Hall, c. Gordon
Smith Geo., carpenter, house 59 Central
Smith Geo. H., foreman (Mason & Hamlin Organ Co., Cambridgeport), house 47 Crescent
Smith Geo. A., bookkeeper Hamilton National Bank, (60 Devonshire, B), house Linden, near Beaver
Smith Geo. W., molder (Concord), boards 163 School
Smith Georgie E. Mrs. house-keeper Wm. B. Paul, Maple, near Adams
Smith Harriet, widow of John, h. Fiske av., n. Weston
Smith Harry W., bookkeeper at the bleachery, boards 32 Lyman
Smith Henry W., plumber, 389 Main, h. at Watertown
Smith James, at the bleachery, h. Newton, n. the bridge
Smith James, laborer, house 92 Charles
Smith John, house School, near Grant
Smith John S., mail deliverer, boards John Smith's, School, near Exchange

Smith Lendo G., student, boards 3 Bacon
Smith Leonard, clerk (29 India, B.), boards Mrs. M. J. Smith's, Lyman
Smith Lucy Miss, house Main, near Central House
Smith Margaret, widow of Patrick, h. John, cor. Flood
Smith Margaret, widow of Thomas, h. Clinton, near Day
Smith Maria Miss, boards Adams House
Smith Marshall, house 5 Harvard
Smith Mary Ann, widow of George W., house Brook, near Lincoln line
Smith Mary J., wid. of Leonard P., h. Lyman, c. Summer
Smith Mary J. Mrs., boards C. W. Bemis', Main
Smith Mattie, boards Adams House
Smith Nathan Mrs., boards Lexington, near Pond
Smith Orlendo A. (O. A. Smith & Co.), dry goods, house 3 Bacon
SMITH O. A. & CO. (Orlendo A. Smith), dry goods, Whitford building, 359 Main
Smith Patrick, laborer, house Charles, near Mechanic
Smith Patrick, laborer, house Ferren, near Felton
Smith Perez Mrs., house Lincoln, near Lexington
Smith Reuben L., works Am. Watch Co., h. 8 Taylor
Smith Samuel L., watchman B. Mnfg. Co., h. 45 Central
Smith Sarah S., widow of Charles, h. Lexington, n. Pond
Smith Sophila, widow of Joseph L., house off Bacon, near Lexington
Smith Stephen, clerk, 8 Church, boards 45 Central
Smith Susan, widow of Spencer, house River, n. Willow
Smith Sylvanus W., real estate agent, 355 Main, house School, near Lyman
Smith Thomas D., American Watch Co., boards Patrick [Smith's, Ferren
Smith Thomas P., printer (7 Spring lane, B.), house Church street avenue
Smith Walter H., milkman W. L. Child's, Lexington, b. [do.
Smith Wm., flagman (F. R. R., B.), house 5 Gordon
Smith William B., boards Moody, opposite Orange
Smith William H. P., at American Watch Co., boards Mrs. H. B. Millard's, Floyd
Snell Charles E. Mrs., house Bacon, near Main
Snow Greenleaf, second-hand B. Mnfg. Co., b. 53 Crescent
Soper John E., flour (2 and 3 India, B.), house Lexington, near Summer
Southard Charles, carpenter, house Newton, cor. Benefit
Southwick John S., baker, Moody, near Pine, house do.
Spaulding Henry A., at Am. Watch Co., h. at Somerville
Spaulding Woodbury H., American Watch Co., boards Maple, near Adams
Spear Robert, Am. Watch Co., h. Spruce, near Moody

Spear Syrena D., wid. of Joseph, nurse, b. Moody, c. High,
Spellman John, laborer, house Exchange, near Main
Spelman James, carpenter, house Felton, near Water
Stafford John, house Warren, near Beaver
Stankard Maria, widow, house 98 School
Stankard Martin, mason, house Exchange, near Pond
Stankard Thomas, mason, house Pond, near Exchange
Stanley Addie M. Miss, bookkeeper, bds. rear 6 Bacon
Stanley Amelia H. Miss, teacher East primary school, No. 5, Charles, boards rear 6 Bacon
Stanley Ezra S., house rear 6 Bacon
Stanley Frank E., clerk Taylor & Farmer, house Bacon, near School
Stanley Ira W., clerk, house 91 Lexington
Stanley Leonard W., police, house 15 Taylor
Staples Chas. H., engineer B. Mnfg. Co., boards 62 River
Staples Leroy S., at American Watch Co., boards E. D. Moor, Alder
Starbuck Alexander, at Am. Watch Co., h. 68 School
Starbuck Chloe H., widow of Frederick, bds. 15 Newton
Starbuck Edward P., dentist, 7 Central block, up stairs, Main, house 15 Newton
Stark Bonny, teamster, house School, opposite Grant
Stark Francis, clerk M. S. Foster & Son, Main, rooms do.
Stark John, watchmakers' tools, Moody, near Chestnut, house do.
Stark John jr., machinist John Stark, h. Moody, n. Chestnut
Stark Robert M., lawyer, room 9 Central block, Main, boards John Stark's, Moody
Starkweather Joseph H., nurse, house Elm, corner Main
Starrett Ann J. Miss, housekeeper W. F. Jones, Gordon
Stearns Adeline W., wid. of Nathaniel, h. Grant, n. Main
Stearns Amos, farmer, house North, near Lexington
Stearns Andrew W., milkman, boards Prospect House
Stearns Ann E. Miss, teacher West primary school, dist. 6, bds. Mrs. Rachael Stearns', Weston, above South
Stearns Charles A., farmer, house Winter, near West
Stearns Charles V., farmer, house Winter, near West
Stearns Cynthia, widow of Ambrose, boards Charles E. Clark's, Adams
Stearns Ephraim, woolens (39 Franklin, B.), h. Vernon, c. Prospect
Stearns Fred. A., clerk (39 Franklin, B.), house Russell, near Prospect
Stearns Fred H., fishdealer, Lexington, n. Main, b. Mrs. Fisk's, Lexington
Stearns George A., lithographer (181 Devonshire, B.), house 192 Main
Stearns George A. jr., student, boards 192 Main
Stearns Henry O., watchman American Watch Co., house Charles, opposite Grant

Stearns Henry W., clerk (Brighton), b. W. Stearns', Grant
Stearns Horace T., house North, near Quince
Stearns John W., milkman, 39 Crescent, house do.
Stearns Jonathan, farmer, house North, between Lexington and Lincoln
Stearns Lois A. Miss, bds. Mrs. Rachel Stearns', Weston
Stearns Martha A., widow of Leonard, house 200 Main
Stearns Mary C. Miss, teacher East intermediate school, district No. 6, boards Mrs. A. W. Stearns', Grant
Stearns Rachel, widow of Ephraim, h. Weston, ab. South
Stearns Rhoda A. Miss, boards E. T. Peabody's, Pond
Stearns Sarah Miss, boards Edward T. Peabody's, Pond
Stearns Sophia M., wid. of Horace, b. H. T. Stearns', North
Stearns Watson, steam and gas fitter, Stearns & Crehore building, Main, house Grant, near Main
Stearns William H., watchmaker American Watch Co., house School, near Bacon
Stearns Wm. H. jr., at Am. Watch Co., h. Prospect pl.
Stedman George R., printer Record office, h. at Weston
Steele John, laborer, house Williams, near F. R. R.
Steele Thomas, at watch factory (Auburndale), house Walnut, near Moody
Steirburk Frederick, laborer, house John, near Moore
Stemsky Edward, lithographer (181 Devonshire, Boston), rooms W. P. Locke's, Walnut, near Moody
Stetson Furber, at Am. Watch Co., b. Hall, cor. Gordon
Stetson Mary H. Miss, asst. teacher New Church school, boards do.
Stevens Caleb A., photographer, Whitford's bldg., Main, [h. 26 Lexington
Stevens Francis E., boarding-house, 48 Adams
Stevens Jacob, at Am. Watch Co., bds. Shawmut House
Stevens John, farmer, house Calvary, near Newton
Stevens John, laborer, house Day, near Bolton
Stevens John E., at American Watch Co., boards W. G. Farnum's, Walnut
Stevens Joseph M., station agent Beaver Brook station [F. R. R., h. do.
Stevens Milton H., at Am. Watch Co., h. Pine, cor. Hall
Stevens Newell, carpenter, house Weston, near Main
Stewart James, farmer, h. off Winter, near Lincoln line
Stewart Samuel, farmer, h. off Winter, near Lincoln line
St. George Christopher F., machinist, h. Oak, near Cedar
St. George Thomas, watchman B. M. & Co., house rear School near Spring
Stickney Charles H. (Stickney & Son), stoves and tinware, 389 Main, house 399 do.
Stickney Isabelle, widow of George A., boards 399 Main
Stickney Mattie Miss, boards Moody, corner East Ash
Stickney Rufus (Stickney & Son), stoves and tinware, 389 Main, house 399 do.

Stickney & Son (Rufus and Charles H. Stickney), stoves and kitchen furnishing goods, 389 Main
Stiles Hannah A., widow of Ammi B., house 18 Newton
Stockbridge Charles H. D., house Cherry, near Moody
Stoddard Julia A. Miss, at J. C. Thorp's, Pond
Stokes Eliza, widow of James, house Charles, opp Water
Stokes William, machinist, house Charles, opp. Water
Stokinger William H., baker J. & A. Munster, house Charles, opposite Harvard
Stone Austin A., station agent Stony Brook station, house off Weston, near Stony Brook
Stone Charles F. (F. M. & C. F. Stone), lawyer, house Summer, near Church
Stone Frederick M. (F. M. & C. F. Stone), lawyer, 1 Central block, Main, house Lexington, near Pond
Stone F. M. & C. F., lawyers, 1 Central block, Main
Stone Helen C., widow of Columbus J., house 50 Central
Stone Henry J., at Am. Watch Co., h. Walnut, n. Adams
Stone Howard L., milkman, house Main, above Weston
Stone Jas. A., box-maker, b. C. C. Morgan's, Parker's lane
Stone Milton S., milkdriver H. L. Stone, Main, bds. do.
Stone Samuel, machinist, house Charles, opposite Water
Stone William, weaver, house Grove, near Willow
Stone Wm. B., clerk, 286 Main, bds. Mrs. True's, Charles
Stone William H., machinist, house Taylor, corner Lowell
Storer Emerson, laborer, bds. J. B. Wentworth's, Lyman
Stott Thomas E., at American Watch Co., boards J. M. Moore's, Gordon
Stowell George H., clerk F. R. R. (Boston), h. Beech, c. [Myrtle
Stowell Geo. L., coachman, b. Mrs. S. E. Stowell's, Maple
Stowell Henry C., extract mnfr., Beech, c. Myrtle, bds.do.
Stowell Susan E., widow of George, h. Maple, n. Adams
Stowell Willie A., boards Mrs. S. E. Stowell's, Maple
Stratton Thomas D., dry goods, hardware, etc., Whitford block, Main, house Main, opp. Central House
Strauch Andrew, cigar mnfr., rear 20 Lexington, h. do.
Strickland Elizabeth O., widow of Geo. W., h. 21 Pine
Strickland George W., watchmaker, house 21 Pine
Strite Charles B., coachman Charles A. Welch, Linden, house Main, near Linden
Strite Emily, widow of Charles S., h. Main, near Linden
Strite Frederick, at American Watch Co., house 50 Ash
Strite William, at American Watch Co., boards 50 Ash
Strong Elnathan E., clergyman, h. Central, near Jackson
Strong Wm. E., student, b. Rev. E. E. Strong's, Central
Strout Oscar L., watchmaker Am. Watch Co., b. 12 Liberty
Sullivan Ann Mrs., house rear 103 School
Sullivan Coleman, laborer J. K. Hardy, Lexington, b. do.
Sullivan Cornelius, laborer, house Sun, near Ferren

Sullivan Daniel, laborer, boards North, corner Forest
Sullivan Dennis, laborer, house Exchange, near Pond
Sullivan Dennis jr., hairdresser, boards Dennis Sullivan's, Exchange
Sullivan Ellen, widow, house Felton, near Mechanic
Sullivan Jerry, farmer, house North, corner Forest
Sullivan John A., at American Watch Co., boards Dennis Sullivan's, Exchange
Sullivan John H., baggage-master F. R. R., boards Patrick Sullivan's, Charles [Felton
Sullivan John J., iron molder, bds. Margaret Sullivan's,
Sullivan Margaret, wid. of Daniel, h. Felton, n. Williams
Sullivan Mary, widow of John, h. Charles, cor. Williams
Sullivan Michael B., telegraph operator, boards Margaret Sullivan's, Felton
Sullivan Patrick, laborer, house Charles, opposite Grant
Sullivan Philip J., boards Mrs. Sarah Sullivan's, Grove
Sullivan Sarah, widow of Eugene, h. Grove, near Willow
Sullivan Thomas, boards Mrs. Sarah Sullivan's, Grove
Sullivan Timothy, house Spring, near Main
Sulloway Israel W., house School, corner Lexington
Sutton David Mrs., widow, house 116 Charles
Sutton Joseph M., laborer, house 24 Spring
Swasey James H., car builder F. R. R. shop (Charlestown), house 20 Common
Swett Fred, at Am. Watch Co., bds. Shawmut House
Swett Herbert G., at American Watch Co., b. 92 Moody
Swett Samuel, expressman, bds. L. A. Keene's, Common
Swift George A., engineer F. R. R., boards 97 Moody
Sylvester Edward, milkman, boards 39 Crescent
Symmes Thomas, works American Watch Co., house 31 Brown

TAFT BELLE E. MISS, milliner, Moody, n. Spruce, boards T. P. Bartlett's, Spruce
Taft Edwin W., works Am. Watch Co., h. 8 Chestnut
Tallant Geo. M. (Geo. M. Tallant & Co.), clothing, 2 Eagle block, Main, house Cherry, near Moody
Tallant Geo. M. & Co. (George M. Tallant and George S. Burton), clothing, 2 Eagle block, Main
Tarbell A. W., clerk and collector gas office, boards Wm. Tarbell's, School
Tarbell Geo. T., hostler, 15 Crescent, bds. 17 Crescent
Tarbell William, supt. Gas Co., h. School, opp. Common
Tate Charles, section-hand B. Mnfg. Co., house 16 Cross
Tay Henry, teamster, house 306 Main
Tay Henry, jr., boards H. Tay's, Main
Taylor Edward T., carpenter, h. Grant, near Main
Taylor Frank B., clerk (Congress, B.), boards John A. Taylor's, Derby

TAYLOR GEORGE D., carpenter, rear Music Hall, Elm, house Pond, near Exchange
Taylor Geo. W., clerk Clark, Maynard & Co., boards 320 Main [Gordon, h. Pine, n. Hall
Taylor James M., provisions, Hall's block, Moody, corner
Taylor John, at American Watch Co., bds. 49 Crescent
Taylor John A., farmer, house Derby, near Moody
Taylor John M., farmer, house 163 School
Taylor John P., house Heard, near Main
Taylor Lewis C., grocer, Main, cor. Lyman, house Lyman, near Main [School, nearly opp. Grant
TAYLOR PLINY W., (Taylor & Farmer), house
Taylor Samuel, operative B. Mnfg. Co., house 12 Elm
Taylor Sarah G. Miss, house 17 Heard
Taylor Walter R., clerk Waltham National Bank, boards J. M. Taylor's, Pine
Taylor Wm. B., clerk, Moody, corner Crescent, bds. John A. Taylor's, Derby
TAYLOR & FARMER (Pliny W. Taylor and John P. Farmer jr.), provisions, Prospect block, Main
Teasdale Charles, foreman, b. Mrs. F. P. Farwell's, South
Tebbetts Clarence E., tailor, house rear 13 Middle
Teel Charles H., farmer, house North, near Smith
Teel Geo. E., farmer, house North, near Smith
Teele Ellen M., widow of Abner, boards John Smith's, School
TELFER ROBERT, jig sawing, wood turning and pattern maker, rear Music Hall, Elm, house Chestnut, near Moody
Tenanty Bridget, widow of Michael, h. Calvary, n. Cedar
Tenanty James, carpenter, bds. Bridget Tenanty's, Calvary
Tenanty Michael B., carpenter, house Calvary, n. Cedar
Thamas Chas. A., at Am. Watch Co., b. Shawmut House
Thamas Irving, at Am. Watch Co., bds. High, n. Moody
Thayer Anna Miss, milliner, boards 36 School
Thayer Charles H., boot and shoe mnfr. (Stoughton), h. Main, near Pleasant
Thayer Helen L. Miss, clerk Internal Revenue office (19 City, sq., Charlestown), bds. C. Houghton's, Main
Thayer Mary J. Mrs., teacher North grammar school, bds. Charles Houghton's, Main
Thibodo Octave, at bleachery, h. Charles, cor. Williams
Thomas Alpheus O., traveling salesmen, trees, h. 14 Taylor
Thomas Benjamin, cigar mnfr. and dealer, Moody, near Crescent, boards 1 Pine
Thomas John B., clerk Northup & Warden, b. 14 Taylor
Thomas Martin, foreman American Watch Co., house Adams, corner Cherry [n. Adams
Thomas Melzer, at American Watch Co., house Chestnut,

Thomas Walter, clerk (16 Kingston, B.), boards Adams, corner Cherry
Thompson Amos D. carpenter, house 18 Cross
Thompson Brothers (George W. and Lewis E. Thompson), Waltham & Boston express, Post-office and Groves' barber shop, and (75 Kilby and 31 Faneuil Hall square, B.)
Thompson Caroline C. Miss, house 12 Spruce
Thompson Chas. L., balance department American Watch Co., boards 31 Taylor
Thompson Davis G., house 459 Main
Thompson Eliza, widow of Micah, house 18 Cross
Thompson Eliza M. Miss, house 12 Spruce
Thompson Emma F. Mrs., bds. John Smith's, School
Thompson Francis A., molder, house Main, near Beaver Brook station
Thompson Frank, at B. Mnfg. Co., house 98 School
Thompson Frank E., molder, b. F. A. Thompson's, Main
Thompson Frederick I., engraver American Watch Co., boards 31 Taylor, near Hall
THOMPSON GEORGE M., insurance broker (66 State, B.), house 312 Main
Thompson George W. (Thompson Bros.), express, house Plympton, near Bacon
Thompson John, spinner B. Mnfg. Co., boards William Thompson's, Ferren [Lexington
Thompson Joseph M., milkman, boards Wm. G. Child's,
Thompson Lewis E. (Thompson Bros.), expressman, h. Plympton, corner Bacon
Thompson Mahala Mrs., house Plympton, near Bacon
Thompson Thomas, overseer B. Mnfg. Co., house Charles, near Prospect
Thompson Thomas C., weaver B. Mnfg. Co., b. 13 River
Thompson William, loom fixer, house Ferren, near Sun
Thompson William, spinner B. Mnfg. Co., boards Wm. Thompson's, Ferren
Thompson William H., machinist, h. Moody, c. Chestnut
Thompson William R., pattern maker American Watch Co., house 31 Taylor, near Hall
Thorp John C., farmer, house Pond, near Exchange
Tibbets Clarence, watches and jewelry, 3 Central block, Main, house School, near Lyman
Tibbetts Andrew J., carpenter, house Newton, n. Benefit
Tiernay Peter, laborer, house Heard, near Main
Tierney Patrick, laborer, house Moore, opp. Oak
Tierney Wm., laborer, b. Patrick Disken's, Foundry av.
Tilton Asa W., at Am. Watch Co., bds. Geo. E. Winslow's, Alder [2 Spruce
Tinker George, bootmaker, basement 113 Moody, house

Tisdale Robert C., at Am. Watch Co., b. Shawmut House
Titcomb Wm. W., clerk of corporation and bookkeeper American Watch Co., house at Boston
Todd James, at American Watch Co., b. Adams, c. Ash
Tolman Bradshaw S., constable and real estate agent, 355 Main, boards Moody, corner Myrtle
Tolman Geo. E., salesman Taylor & Farmer, house rear Moody, near Spruce
Tolman John E., horse trader (5 Lancaster, B.), house Moody, corner Myrtle
Tomlin Alfred, hosiery manufacturer, Felton, opposite Fountain, house Felton, corner Fountain
Tompkins Albert W., works Am. Watch Co., house 55 Brown, near Moody
Toomey Edward, shoemaker J. E. Burke & Co., house Charles, corner Fountain
Tormey Lawrence, works at the bleachery, house rear Beaver Brook station
Totten John, icedealer, Bacon, near School
Totten William, carpenter, house Grant, corner School
Tourtellott Ellis, machinist, b. H. A. Wellington's, Gordon
Towan James H., watch repairer, h. Moody, opp. Gordon
Towan Joseph G., house 115 Moody
Towan Julia A. Mrs., boarding-house 97 Moody
Tower Anna, widow of Frank, house 66 Central
Tower Frank E., clerk 4 Elm, b. H. A. Wood's, Church
Tower Frank R., machinist, boards 66 Central
Tower Geo. F., building mover, h. Russell, near Floyd
Tower Hattie E. Miss, at Am. Watch Co., b. 66 Central
Towers Geo. M., spinner B. Mnfg. Co., h. Spruce, near Moody
Towers Susan, widow of Miles, h. Moody, opposite Brown
Towne George F., conductor F. R. R., rooms 3 Pine
Towne Wm. P., coachman R. T. Paine, Beaver, bds. do.
Townsend Cyrus B., painter, house 21 Prospect
Townsend David, house Lyman, corner School
Townsend Elizabeth Miss, house Lyman, corner School
Townsend Lucy W. Miss, h. Main, opposite Pleasant
Townsend Martha P. Miss, house Main, opp. Pleasant
Tracy Bridget Miss, house Willow, near River [Bolton
Tracy Catharine M., widow of James, house Newton, opposite Bolton
Tracy Daniel, stone layer, house Willow, near River
Tracy Edward, laborer, house Willow, near River
Tracy Edward, provisions, Charles, near Grant, house Felton, near Mechanic
Tracy James F., carpenter, bds. Patrick Tracy's, Calvary
Tracy John F., boards Edward Tracy's, Felton
Tracy John J., boards Mrs. Catharine Tracy's, Newton

Tracy Mary, widow of Timothy, house Willow, n. River
Tracy Michael, dyer at bleachery, b. John Dowdell's, River
Tracy Patrick, house Calvary, near Farwell
Tracy Patrick H., laborer, house Calvary, near Farwell
Tracy Peter, stone mason, house Willow, near River
Tracy Thomas, laborer, house Clinton, near Day
Tracy Thomas F., clerk, b. Edward Tracy's, Felton
Tracy William, gateman at bleachery station, house Parker's lane
Tracy ——, carpenter, boards 19 River
Trainor Elizabeth, widow, house Felton, near Mechanic
Trainor James, laborer, b. Elizabeth Trainor's, Felton
Trainor James, mason, house, Heard, near Central
Trask J. Walter, at Am. Watch Co., b. Pine, near Hall
Travis Arthur, in bleachery, house Central, near Heard
Treat Joseph B., house 14 Harvard
Treat Samuel T., works B. Mnfg. Co., h. Walnut, near [Adams
Treat Samuel T. jr., boards 17 Walnut
Treat Shubel, painter, rooms 3 Pine
Trofatter Charles H., at Am. Watch Co., h. High, near [Moody
True Edward, steamboat captain, h. Charles, n. Prospect
Truelove Thomas, at Am. Watch Co., house 19 Brown
Trundy Forest S., farmer B. F. Blood, Brook, bds. do.
Tucker Amasa, machinist (Nashua, N. H.), h. Taylor, near Hall
Tucker Georgia C., teacher (Watertown), boards Amasa [Tucker's, Taylor
Tuite Patrick, 2d hand F. R. R., house Oak, cor. Newton
Tuite Peter J., fish dealer, Oak, cor. Newton, house do.
Tuite Thomas, laborer, house 92 School
Tully Mark, laborer, house Newton, corner Bolton
Tumblety James, painter, bds. Mrs. S. Connor's, Water
Turner Isabella W. Miss, milliner, 3 Adams, boards do.
Turner N. W., at Am. Watch Co., h. Floyd, near Charles
Turner Walter, house 3 Adams
Turner Walter F., at Am. Watch Co., boards 3 Adams
Tuthill Charles L., at Am. Watch Co., rooms Adams, corner Walnut
Tweed John H., tin plate worker, house rear 34 Elm
Twing Almon, watchmaker (313 Broadway, S. B.), house Adams, corner Walnut
Tyler George R., laborer, house rear 13 Middle

UNDERWOOD MARY, widow, b. Thomas W. Cary's, Maple
Underwood Moses, house Moody, near Newton line
Upham Frank M., boards S. O. Upham's, Pond
Upham Samuel O., postmaster, h. Pond, between Lexington and Exchange
Upham W. Fred, chemical broker (12 P. O. sq. B.), h. [Pond, n. Exchange

VALLELY EDWARD, folder in bleachery, h. Foundry av., near Willow
Vallory Frank, at the bleachery, house Willow, n. Grove
Vallory Michael, laborer, h. rear Willow, n. Foundry av.
Van Adem Charles, laborer, b. David Delory's, Felton
Van Adem Peter, laborer, boards David Delory's, Felton
Varney Nicholas R., at Am. Watch Co., house 29 Ash
Varnum Edward P., harness maker, 281 Main, house Cross, near Main
Vickerson Geo. O., boot and shoe maker, Lexington, near Main, house Bacon
Viles Abigail, widow of Jonas, house 190 Main
VILES DANIEL F., insurance agent and town clerk, Central block, Main, house 11 Pond
Viles Emily Miss, clerk Waltham Savings bank, boards Summer, near Lexington
Viles George, provisions, (20 F. H. market, B.), house Lexington, near Dale
Viles James (Pope & Viles), flour and grain, h. 190 Main
Viles John, laborer, house Moody, near Chestnut
Viles John M., boards John Viles', Moody
Viles Laura E. Miss, teacher (Allston), bds. Geo. Viles', Lexington
Viles Lillia B. Miss, milliner 301 Main, b. John Viles', [Moody
Viles Mary E., house 190 Main
Viles Nathan, farmer, house Locust, near Winter
Viles Nathan A., milkman, house 336 Main
Viles Nathan R., farmer, boards Locust, near Winter
Viles Walter S., engraver Am. Watch Co., h. rear Main, opposite Central House
Viles William R., plumber, bds. Bacon, corner Dale
Vinal Betsey D., widow of Melzar, h. Newton, near Pine
Vinal Ezra, at Am. Watch Co., b. Levi Vinal's, Chestnut
Vinal George F., engineer, house Pine, near Newton
Vinal George P., hostler, boards 8 Lyman
Vinal Harry F., at American Watch Co., b. Levi Vinal's, Chestnut
Vinal Joel P., carpenter, house 8 Lyman
Vinal J. Frederick, hostler, boards 8 Lyman
Vinal Levi, mason (Boston), h. Chestnut, near Moody
Vinal Levi Whittemore, at Am. Watch Co., boards Levi Vinals', Chestnut

WADDINGTON DANIEL, carpenter, h. Charles, near Moody
Waddington Humphrey, machinist, b. D. Waddington's, [Charles
Waddington William E., carpenter, h. Mechanic, n. Charles
Wadleigh Benjamin H., machinist American Watch Co., house Robbins, near Adams

Wadleigh George P., at American Watch Co., bds. B. H. Wadleigh's, Robbins
Waight Albert E., at Am. Watch Co., b. Maple, n. Adams
Walcott Martha M., widow of William, bds. 19 Newton
Walcott William H., millwright B. Mnfg. Co., h. River, near the bleachery
Waldron Patrick, spinner B. Mnfg. Co., h. 6 Long block, [Elm
Wales Maria, widow of Jonathan, house 47 Central
Walker Amory H. (Parmenter & Walker), crayon and box mnfr., Pine, house Lexington, near Bacon
Walker George, at American Watch Co., bds. 56 Brown
Walker Harriet S. Miss, boards T. W. Walker's, Gore
Walker John, works in stocking factory, h. Willow, near Grove
Walker John, house Cedar, corner Oak
Walker Joseph, boards Samuel Collins', River
Walker Meredith, works in stocking factory, h. Willow, near Grove
Walker M. Sophia Miss, b. Theophilus W. Walker's, Gore
Walker Ruel J., overseer carder B. Mnfg. Co., h. 42 River
Walker Theophilus W., merchant (17 Merchants row, B.), house Gore, near Main
Wall Charles, watch-case maker American Watch Co., house Ash, near Crescent
Wall Charles H., at American Watch Co., b. 48 Adams
Wall Patrick, grocer, Oak, corner Cedar, house do.
Wall Patrick H., clerk Patrick Wall, Oak, boards do.
Wall Thomas, laborer, house Charles, opposite Grant
Wall William, laborer, house Newton, near Benefit
Wallace Isabella Mrs., house 2 Long block, Elm
Wallace John J., laborer, house Plympton, near Bacon
Wallace William, at Am. Watch Co., b. 2 Long blk., Elm
Wallis Eunice M., widow of Benj. K., h. Central, n. Elm
Walsh John, laborer, boards James Boardman's, Felton
Walsh Richard H., boiler maker Davis & Farnum Mnfg. Co., house Foundry avenue, near Willow
WALSH THOMAS A., merchant tailor, 71 Moody, house rear Beaver Brook station
Walsh Walter T., stationery, etc., Common, near Main, house 61 Central
Waltham Bakery, J. & A. Munster, proprietors, 443 Main
WALTHAM BLEACHERY AND DYE WORKS, Chas. H. Mann, agt., River, opp. Willow
Waltham Dye House, Foss & Wilson, props., 7 Church
WALTHAM FREE PRESS, George Phinney, editor and proprietor, office Sentinel bldg., 228 Main
Waltham Free Public Bathing House, Moody, south end of the bridge
Waltham National Bank, Main, corner Lexington

Waltham New Church School, Lexington, near Bacon
Waltham Post-Office, S. O. Upham, postmaster, Rumford building, Main
Waltham Public Library, Moody, corner Charles
WALTHAM REAL ESTATE AGENCY (E. A. Harrington & C. F. Parks), 361 Main
Waltham Savings Bank, Main, corner Lexington
Waltham Variety Store, A. Wilbur, proprietor, 246 Main
Waltham Veteran Fire Association, Moody, c. Crescent
WALTHAM WEEKLY RECORD, E. L. Barry, publisher, office 244 Main
Wambolt Wallace, building mover, 344 Main, boards do.
Wand Thomas, laborer, house Charles, opposite Grant
Ward Andrew W., carriagesmith, bds. Geo. B. Ward's, Moody [Moody
Ward Benjamin J., at Am. Watch Co., b. Geo. B. Ward's,
Ward David T., painter, boards Wm. D. Ward's, Brown
Ward George B., machinist, h. Moody, cor. Adams av.
Ward Lawrence, laborer, house Main, near Newton
Ward William D., watchmaker American Watch Co., h. Brown, corner Moody
Warden Erskine (Northup & Warden), grocer, Moody, house Moody, corner High
Ware Willis C., hostler, house School, near Bacon
Warren Alfred, at Am. Watch Co., h. Crescent, opp. Adams
Warren Andrew, mnfr. Warren Hose Supporter, Central block, Main, house Lexington, near School
Warren Charles B., clerk (21 Summer, B.), boards R. S. Warren's, Main
Warren Charles R., clerk, 313 Main, boards 42 Church
Warren Clarence H., clerk, 313 Main, h. Warren avenue
Warren Edward R., student, bds. R. S. Warren's, Main
Warren George E., milkman, 7 Prospect, house do.
Warren George W., clerk (Custom House, B.), h. Weston, near Main [cor. Vernon
Warren Hannah B., wid. of Charles W., house Prospect,
Warren Henry, boards S. D. Warren's, Beaver
WARREN HENRY F., florist and nurseryman, Summer, near Church, house do.
Warren Isaac (Isaac Warren & Son), 349 Main, house Crescent, opposite Adams
Warren Isaac & Son (Isaac and Lowell E. Warren), boot and shoe mnfrs. and dealers, 349 Main
Warren Isaac F., milkman, boards 116 Charles
Warren J. L., house Lexington, near School
Warren Lowell E. (Isaac Warren & Son), 349 Main, bds. Isaac Warren's, Crescent, opp. Adams
Warren Nathan (22 Equitable bldg., Milk, cor. Devonshire, B.), b. Nehemiah Warren's, Weston, n. Main

Warren Nehemiah, farmer, house Weston, near Main
Warren Royal S., physician, house Main, near Lyman
Warren Rufus, boots and shoes, 313 Main, h. 42 Church
WARREN SAMUEL D., paper mnfr. (220 Devonshire, B.), winter residence (67 Mt. Vernon, B.), summer residence, Beaver, near Linden
Warren Wilbur F., house 435 Main
Warren Wm. A., druggists' sundries (21 Summer, B.), boards Edwin Bowker's, Main
Water Commissioners' office, Waltham National Bank building
Watson Alva, hostler L. J. Kendall, house 2 Spruce
Watson John, in the bleachery, house Grove, n. Willow
Watts Horace H., milkdriver, bds. C. E. Kendall's, Grant
Watts Isaac L., American Watch Co., house 18 Chestnut
Watts Sherburne, at American Watch Co., boards Susan E. Stowell's, Maple
Webb Fred., at American Watch Co., b. Shawmut House
Webber Daniel M., hairdresser, 117 Moody, house do.
Webber John H., Am. Watch Co., h. Walnut, n. Adams
Webber Susan A., widow of Geo., b. Chestnut, near Hall
Webster Ambrose, American Watch Tool Co., house Spruce, corner Adams
Webster Clarence L., at Am. Watch Co., boards 4 Maple
Webster Edgar F., clerk American Watch Tool Co., bds. Spruce, corner Adams
Webster Herbert, machinist, boards Adams, c. Walnut
Webster John, commercial traveler, boards 4 Maple
Webster John T., clerk (518 Washington, B.), boards Lowell, near Pine
Webster Leonard G., machinist, house Adams, c. Walnut
Webster Walter, machinist, boards 33 River
WEBSTER WILLIAM A., photographer, Moody, corner Crescent, house Taylor, corner Hall
Weeks Delmont L., boots and shoes (44 Hanover, B.), house 13 Pine
Weeks Frank M., house rear 14 Spruce
Weeks Geo. L., clerk (18 Summer, B.), house 15 Gordon
Weeks Hiram, produce commissioner (65 and 67 Clinton, B.), house 22 Crescent
Weeks Hiram H., bookkeeper (84 Pearl, B.), b. 22 Crescent, n. Adams
Weeks Horace (Weeks & Co.), express, 3 Lexington, house 14 Spruce
Weeks Mahala, widow of Jonathan, boards 8 Spruce
Weeks Wilbert L., bookkeeper Weeks & Co., 3 Lexington, boards 14 Spruce
Weeks & Co. (Horace Weeks), express (15 Devonshire, B.), 3 Lexington, near Main
Welch Bridget, widow of James, house School, n. Spring

Welch Charles A., lawyer (9 Tremont, B.), house Linden
Welch Christopher, boards John Welch's, Friend
Welch David, blacksmith, house 23 River
Welch Francis C., lawyer (9 Tremont, B.),boards Charles A. Welch's, Linden
Welch John, laborer, house Friend, near Calvary
Welch John, laborer, boards Wm. Welch's, rear Bacon
Welch John jr., boards John Welch's, Friend
Welch John T., clerk, Spring, corner Middle, boards Felton, near Mechanic
Welch Mary, widow of Jeremiah, h. Moore, opp. John
Welch Mary Mrs., house Water, near Charles
Welch Patrick, laborer, house Friend, near John
Welch Patrick, laborer, house rear School, near Spring
Welch Patrick, laborer G. W. Lyman, Lyman, h. School, near Spring
Welch Wm., stone-mason, house off Bacon, near Pond
Welch, see Welsh
Wellington Addie M. Miss, teacher intermediate school, No. 3, Trapelo, boards Chas. L. Wellington's
Wellington Arthur C., clerk Rumford Market, Lexington, boards Dale, near Bacon [and Smith
Wellington Benjamin, farmer, h. North, bet. Lexington
Wellington Caleb S., house East Ash, near Moody
Wellington Carrie P., teacher, boards School, opposite grammar school-house
Wellington Chas. L., farmer, h. North, n. Lexington line
Wellington Edward, farmer, b. Benj. Wellington's, North
Wellington Elizabeth H. Miss, house Russell, n. Prospect
Wellington Frederick D., house 51 Central
Wellington Frederick D., b. Chas. L. Wellington's, North
Wellington George F., at gas-works, house 66 Central
Wellington Herbert J., house 11 Harvard avenue
Wellington Horatio A., at American Watch Co., house Gordon, near Hall
Wellington Isaac H., boards Cushing, corner Hall
Wellington James L., carpenter, house Bacon, n. Main
Wellington James T., provisions, Lexington, near Main, house 26 Lexington
Wellington John Maynard, house River, near Jackson
Wellington Martha Miss, bds. Benj. Wellington's, North
Wellington Mary Elizabeth Miss, teacher high school, boards John M. Peck's, Summer
Wellington Mary M., widow of James, h. Dale, n. Bacon
Wellington Sullivan, farmer, house Russell, n. Prospect
Wellington Theodore, farmer and milkman, house 91 Lexington [n. Liberty
Wellington Theodore F., clerk J. T. Wellington, h. Main,
Wellington Thos. L., clerk, 76 Moody, h. Cushing, c. Hall

Wellington Wm. S., milkman W. G. Childs, Lexington, boards do.
Wellington William W., reporter and correspondent, boards Mrs. Calvin Fiske's, Lexington
Wellman Lizzie Miss, house 22 Cross
WELLS FRANK E., dentist, Connolly block, 57 Moody, rooms do.
Wells Nathaniel, house Weston, near Stony Brook
Wells Wm. H., house Weston, near Stony Brook
Welsh John P., machinist (Charlestown), bds. 37 Hall
Welsh Joseph A., machinist B. Mnfg. Co., bds. 37 Hall
Welsh Patrick T., conductor F. R. R., house 37 Hall
Welsh, see Welch
Wentworth Benj. W., painter, Main, corner Prospect, house 5 Prospect
Wentworth Charles W., farmer, house Plympton
Wentworth Clarence L., farmer, house Dale, near Bacon
Wentworth Frank L., fireman F. R. R., house 15 Taylor
Wentworth James B., foreman G. W. Lyman, Lyman, near Forest, house do.
Wentworth Luciette Mrs., teacher (Eliot school, North Bennet, B.), boards Mrs. P. H. Shedd's, Lexington
Wentworth Ralph S., collecting clerk Maverick National Bank (50 Water, B.),b. Mrs. P. H. Shedd's,Lexington
West Harry, painter, boards F. H. Farnsworth's, Central
Weston Fred., clerk Central House, boards do.
Weston George C., milkman, boards Prospect House
Weston Grace B. Miss, teacher upper primary No. 7 (bleachery) [49 Brown
Westwood John, machinist American Watch Co., house
Wetherbee Albert, works Am. Watch Co., h. 90 Moody
Wetherbee Andrew, carpenter, boards 19 Church
Wetherbee Charles H., boards 38 Central
Wetherbee Edwin D., dial mnfr., Moody, n.Crescent, b. do.
Wetherbee Frank W., dial maker E. D. Wetherbee, Moody, bds. do. [n. Forest
Wetherbee Henry, farmer G. W. Lyman, house Lyman,
Wetherbee John F., clerk, boards 38 Central
Wetherbee Josiah, furnace mnfr., 38 Central, house do.
Wetherbee Josiah W., boards 38 Central
Wetherbee Melissa Miss, house 47 Central
Wetherbee Rowland, carpenter, boards Central House
Wetherbee Warren, Waltham laundry, Moody, near Crescent, house do.
Wethers John, machinist, house 55 Central
Weymouth Lusina B., widow of Benjamin, h. 6 Chestnut
Weymouth Osgood, at chalk factory, h. Hall, cor. Gordon
Whalen John, works in bleachery, bds. Foundry avenue, near Willow

Whalen Julia G. Mrs., house 31 Spring
Whalen Luke, teamster, house rear School, opp. Spring
Whalen Thomas, laborer Taylor & Farmer, h. 114 School
Whalen Thomas F., grocer, Williams, cor. Charles, h. do.
Whalen William, mason, house School, opposite Spring
Wheeler Andrew, at American Watch Co., bds. 8 Taylor
Wheeler James, laborer, house Oak, near Cedar
Wheeler John, laborer, house rear Beaver Brook station
WHEELER & WILSON MNFG. CO., Z. H. Leon, agent, 87 Moody
Wheelock Mary E., widow, bds. Nathan Morse's, North
Whelon Daniel M., painter John H. Whelon, boards do., rear Main
WHELON JOHN H., painter and paper-hanger, Spring, near Main, house rear Main, near Spring
Whipple Martha Mrs., house Vernon, near Prospect
Whitcomb Anna C. Miss, teacher third intermediate school, boards H. G. Whitcomb's, Plympton
Whitcomb Austin, at Am. Watch Co., bds. H. B. Locke's, Moody
Whitcomb Ernest A., clerk (Lynn), b. H. G. Whitcomb's, [Plympton
Whitcomb Frank, at American Watch Co., boards H. B. Locke's, Moody
Whitcomb Horace G., farmer, house Plympton
Whitcomb John E., machinist American Watch Tool Co., house Moody, corner High
Whitcomb John F., at American Watch Co., boards H. G. Whitcomb's, Plympton
White Francis C., paper maker, h. South, near paper mill
White Fred. H., paper maker, b. Francis C. White's, South
White James, blacksmith, house rear School, near Spring
White Joshua, engine turner Am. Watch Co., h. 50 Cherry
White Mary A., widow of Geo. F., bds. Wm. J. Woods', Parker's lane
White Mary J., dressmaker, Pine, opp. Hall, house do.
White Nelson, second hand B. Mnfg. Co., h. Pine, opp. Hall
White William, house Newton, opposite Calvary
Whitehead Daniel, laborer, h. rear School, near Spring
Whitehead Edward, carpenter, bds. Daniel Whitehead's, rear School
Whitehouse Charles H., machinist Am. Watch Co., h. 30 [Prospect
Whitford Emma M., bookkeeper Rand & Dutch, Lexington, boards G. H. Whitford's, Bacon
WHITFORD GEORGE H., watches, jewelry, etc., Whitford building, 363 Main, h. Bacon, cor. Dale
Whitford Mary E. Miss, teacher North grammar school, boards D. S. Ellis', Lexington
Whiting Andrew, pattern maker, house Foundry avenue

Whiting Charles, farmer, house Winter, near West
Whiting Henry L., machinist at bleachery, h. River, near Willow
Whiting Phineas, peddler, house 205 Main [av.
Whiting William G., machinist at bleachery, h. Foundry
Whitman Monroe, at Am. Watch Co., b. High, n. Newton
Whitman Paris, at Am. Watch Co., boards 54 Crescent
Whitmore Sarah J., clerk, 283 Main, b. E. A. Bigelow's, Prospect
Whitney Albert L., machinist American Watch Co., rms. Crescent, opposite Walnut [Crescent
Whitney Augustus L., at Am. Watch Co., h. Robbins, c.
Whitney Carrie Mrs., boards 43 Crescent
Whitney Catherine, wid. of Henry, h. Russell, n. Prospect
Whitney Charles A., draughtsman, bds. Mary W. Whitney's, Grant
Whitney Charles H., student, b. Samuel Whitney's, Ash
Whitney Frank, at American Watch Co., h. 16 Adams
Whitney Frank P., at Am. Watch Co., h. Moody, c. Alder
Whitney Joseph, boards 200 Main, corner Newton
Whitney Joseph W., farmer, house 65 Central
Whitney Luther, at Am. Watch Co., bds. 43 Crescent
Whitney Mary B., wid. of Nathan, h. Walnut, n. Adams
Whitney Mary E., widow of John, h. r. Charles, n. Water
Whitney Mary W. Miss, school teacher, bds. Mrs. Mary W. Whitney's, Grant
Whitney Mary W., wid. of Samuel B., h Grant, n. Main
Whitney Nathan S., watchmaker American Watch Co., house 36 Crescent [Adams
Whitney Samuel, machinist Am. Watch Co., h. Ash, n.
Whitney Susan J., wid. of Zimri, dressmaker, h. 13 Union
Whitney Walter, boards Amasa Tucker's, Taylor
Whitney William S., at Am. Watch Co., b. 97 Crescent
Whittaker Robert, loom fixer, house 27 River
Whittaker Thomas, second hand B. Mnfg. Co., h. Elm, c. Central [Adams
Whittaker Wilbur S., at Am. Watch Co., b. Walnut, cor.
Whittaker William C., machinist, boards 27 River
Whittemore Waldo L., carriage painter, h. North, near Lexington [ington's, Gordon
Whitten Charles H., at Am. Watch Co., bds. H. A. Well-
Whitten Mary A., wid. of John, dressmaker, 4 Elm, h. do.
Whittier John A., house Main, near Prospect
Wier Catharine Miss, boards Mrs. Susan W. Hall's, Hall
Wight Margaret Miss, bds. Benjamin Worcester's, Bacon
Wilbur Alfred, prop. Waltham Variety Store, 246 Main boards E. T. Taylor's, Grant
Wilcox William C., clerk water board, also clerk selectmen, house Charles, near Moody

Wilcox William C. jr., boards Wm. C. Wilcox's, Charles
Wilde Louisa M., teacher, boards M. S. J. Wilde's, Pine
Wilde Maximillian S. J., designer American Watch Co., house Pine, corner Lowell [Lowell
Wilde Waldo Max., clerk (182 Causeway, B.), b. Pine, c.
Wilder Albert F., at Am. Watch Co., b. Sanderson House
Wilder Ambrose S., second hand in bleachery, house River, near Willow
Wilkins William C., bronzer R. G. Brown, h. 20 Heard
Wilkinson Charles, at B. M. Co., h. Felton, near Fountain
Willard Emma Miss, boards 10 Newton
Willard George H., farmer, house Warren, corner Beaver
Willey James H., second hand B. Mnfg. Co., house Pine, opposite Hall [Harvard av.
Williams Augustine Z., clerk D. E. Pope & Son, bds. 4
Williams Daniel W., real estate and insurance, Adams building, Main, cor. Church, house School, n. Liberty
Williams Edward T., boards John S. Williams', Main
Williams G. F. (Bradford & Williams), stationery, etc., Central block, house School, corner Liberty
Williams John S., cashier Waltham National Bank, h. Main, below Willow
Williams Mary L. Mrs., fancy goods and dressmaking, Oak, near Acorn, b. Mrs. Louisa McKenna's, Newton
Williams Robert, molder, house River, near bleachery
Williams R. P. Mrs., house School, corner Liberty
Willis Charles, farmhand Jacob Gale, Lincoln, boards do.
Willis Emily S., wid. of Samuel A., h. Weston, ab. South
Willis Frederick R., watchmaker American Watch Co., house 14 Gordon
Willis John W., physician, house Main, opposite Liberty
Willis Rufus P., machinist B. Mnfg. Co., house 14 Gordon
Wills William R., foreman American Watch Co., house 21 Adams, corner Chestnut
Wilmot John F., painter, b. Moses Wilmot's, r. Charles
Wilmot Moses, laborer, house rear Charles, n. Fountain
Wilson Charles B., watchman Am. Watch Co.
Wilson Charles S., at Am. Watch Co., boards 332 Main
Wilson David A., at American Watch Co., house 52 Ash
Wilson Frank H., at Boston Mnfg. Co., boards 242 Main
Wilson Fred. A. (Foss & Wilson), dye-house, 7 Church, boards Sanderson House
Wilson George, carpenter, b. F. H. Farnsworth's, Central
Wilson Horace, farmer, house Quince, near Beaver
Wilson Horace, overseer B. Mnfg. Co., h. Pine, opp. Lowell
Wilson Miriam E., widow of Robert D., h. 12 Cushing
Wilson Seneca A., millinery, 289 Main, house 59 Central
Wilson Ward D., at Am. Watch Co., house 65 Central
Winkley George W., carriage maker, h. r. Bacon, n. Dale

Winn Charles H., machinist, house 13 Church
Winn Eliza, widow of Parker, house 13 Church
Winn James O., commercial traveler, h. Bacon, near Main
Winslow George E., carpenter Boston Mnfg. Co., house Alder, near Moody
Winsor George H., clerk, 351 Main, boards 1 Walnut
Winsor Richard A., at American Watch Co., h. 1 Walnut
Winters James, machinist, boards 31 River
Wisewell Lowell M., proprietor Waltham Hat Bleachery, 301 Main, boards A. D. Kimball's, Charles
Wiswell Walter, straw bleacher (Boston), h. 25 Charles
Withrow Jacob, teamster, boards 344 Main
Withrow John, expressman, boards Sanderson House
Witzig Henry, watchmaker American Watch Co., rooms Maple, near Adams
Woerd Charles V., mechanical supt. American Watch Co., h. Crescent, opp. Chestnut
Woerd Charles V. jr., machinist American Watch Co., house Crescent, near Orange
Woerd Henry, watchmaker American Watch Co., boards Crescent, opposite Chestnut
Wood Franklin, house Russell, corner Floyd
Wood George W., carpenter, h. off Main, near Weston
Wood Henry A., provisions, 4 Elm, h. Church, n. Main
Wood M. F. Miss, housekeeper J. W. Macurdy, School, near Lyman
Wood Sumner G., student, boards F. Wood's, Russell
Wood Thomas, overseer dyer at bleachery, house Taylor, corner Lowell
Woodlock George, carpenter, house Exchange, c. School
Woodlock James W., carpenter, h. 8 Long block, Elm
Woodman Susan T., widow of Josiah, boards 163 School
Woods Wm. J., second hand at bleachery, h. Parker's lane
Woodward Charles H. R., salesman (130 Federal, B.), house Pine, near Hall [next F. R. R.
Woodward Frank E., coachman Wm. E. Bright, h. Main,
Woodward Joshua L., farmer, house Winter, near West
Woolley Charles, house 2 Adams
Woolley George, books, stationery, etc., Whitford building, 363 Main, house 6 Park place
Worcester Alfred, sub-master high school, boards Benjamin Worcester's, Bacon
Worcester Benjamin, principal Waltham New Church school, house Bacon, near Lexington
Worcester David P., farmer, house r. Bacon, n. Lexington
Worcester Edward, physician, 7 Moody, house do.
Worcester John, civil engineer and surveyor, 355 Main, room 2, up-stairs, and (40 Water, Boston), boards Benjamin Worcester's, Bacon

Worcester Joseph R., student Harvard College, boards Benjamin Worcester's, Bacon
Worcester Lydia, widow of Thomas, house off Bacon, near Lexington
Worcester Sarah, widow of Samuel, house 7 Moody
Wormwood Albert F., clerk J. M. Taylor, house Main, near Prospect
Wormwood Sarah A. Miss, boards 36 Adams
Wormwood Wm. S., boards Mary B. Whitney's, Walnut
Wormwood Willoughby G., at American Watch Co., h. 41 Crescent [opp. Orange
Wrenn William H., works Am. Watch Co., h. Crescent,
Wright Albert C., at Am. Watch Co., boards Daniel C. Wright's, Moody
Wright Almon, paper-hanger and paper-hangings, and fancy goods, Smyth's block, Moody, boards Lexington, corner Pond
Wright Charles A., painter, boards 109 Moody
Wright Charles E., works in carpet lining factory (Watertown), house 9 Prospect
Wright Clarence E., clerk G. H. Whitford, Main, boards D. C. Wright's, Moody
Wright Daniel, machinist, house Main, opp. Linden
Wright Daniel C., at Am. Watch Co., h. Moody, near Ash
Wright Frank T., blacksmith, Lincoln, near Curve, house off Bacon, near Lexington
Wright Fred H., at Am. Watch Co., boards D. C. Wright's, Moody
Wright Gad., house 109 Moody
Wright Geo. L., works in bleachery, h. River, n. Willow
Wright James H., supt. of highways, house 109 Moody
Wright James M., fireman F. R. R., house Mt. Pleasant
Wright John, icedriver John Totten, Bacon, boards do.
Wright Lyman B., house Pine, near Chemistry station
Wright Mary F. Miss, teacher No. 10 Lower primary school, boards 109 Moody
Wright Willis L., at Am. Watch Co., h. Elm, opp. depot
Wyatt Addison, at Am. Watch Co., boards 69 Moody
Wyatt Marcus P., works Am. Watch Co., h. 69 Moody
Wyman Geo. E., farmer, b. J. H. Ellison's, Pleasant
Wyman George S., at Am. Watch Co., b. r. 93 Moody
Wyman John H., at B. Mnfg. Co., h. Charles, n. Water
Wyman Reuben, farmer, house Winter, near West
Wyman Reuben A., milkman, Bacon, n. Dale, boards do.
Wyman Rodney H., hack driver, house r. 20 Lexington
Wyman Silas R., watchman at Am. Watch Co., house rear 93 Moody
Wyman Theodore, house 1 Central
Wyman William, milkman, house Bacon, near Dale

YARDLEY ISAAC, at Am. Watch Co., house 46 Ash
Yates Thomas, second hand B. Mnfg. Co., h. Elm, corner Central
Yonson Christian, farmhand Chas. Brewster, North, h. North, near Forest
York Ezra, farmhand G. W. Lyman, boards J. B. Wentworth's, Beaver
York Jane H., widow of Uriah, house School, n. Lyman
Young Chas. F., carriage painter, b. Sanderson House
Young Edward M., at Am. Watch Co., bds. 6 Bacon
Young Henry A., house 6 Bacon
Young John D., carpenter, boards 33 River
Young Moses Addison, farmhand John Phillips, Linden, boards do.
Young Myra F. Miss, dressmaker 6 Bacon, boards do.
Young M. Harwood, paymaster B. Mnfg. Co., house Church, corner Summer
Young Tamzin S., widow of Joshua, h. Gordon, n. Moody

REMOVAL.

GREENOUGH'S

Directory Office,

REMOVED TO

Bowdoin Building,

31 MILK STREET, ROOM 39,

Between Hawley and Arch,

BOSTON.

Take the Elevator.

FILES of all our Publications, as well as Directories of nearly all the Cities and Large Towns in the Country, are kept on our shelves for reference, without charge.

WALTHAM

BUSINESS DIRECTORY,

EMBRACING

A Classified List of all Trades, Professions, and Pursuits in the Town of WALTHAM, for the Year 1880, arranged Alphabetically for each Trade, thus exhibiting at a glance the full address and Special Business of her Citizens.

Agricultural Implements.

Richardson & Bond, Goodnow's block, 286 Main

Ale and Cider.

Beatty James, Church, corner Main

Apothecaries.

Frothingham D. D., 357 Main
Hall Henry C., Moody, corner Crescent
Johnson Horace I., Main, corner Elm
Lewis Jarvis, 255 Main, corner Liberty
Page Charles F., Moody, corner Spruce
Sale Charles C., 4 Eagle block, Main
Sanderson Geo. H., 295 Main

Auctioneers.

McGuinness Frank, 285 Main
Smith S. W., 355 Main, room 2 up stairs

Bakers.

Fraser Kate M. Miss, 285 Main
Livermore Jonas D., 275 Main
Munster John, 18 Elm
Munster J. & A. 443 Main
Southwick John S. (domestic bakery), Moody, near Pine

Banks.

Waltham National Bank, F. M. Stone, president, J. S. Williams, cashier, Main, corner Lexington
Waltham Savings Bank, Waltham National Bank building, Horatio Moore, president, F. M. Stone, treasurer, Main, corner Lexington

Bathing Houses.

Ames C. H., Moody, opp. River
Free public bath house, Moody, south end of the bridge

Beer and Mineral Water Manufacturers.

Moore G. B. & Co., rear Main, near F. R. R., Beaver Brook

Billiard Halls.

Ames C. H., Moody, opp. River
Lee Charles H., 277½ Main
PROSPECT HOUSE, Pierce O'Connell manager, Main, opp. Prospect (see adv. dept., page 4)

Bill Poster.

McGuinness Frank, 285 Main

Blacksmiths.

Bowman Frank B., Moody, near Cushing
Burke Thos. A., Main, opposite Prospect
Daniels J. &. Son, Main, opposite Central House
Larkin Patrick, Common, opposite Middle
Mayer L. J., Water, near Charles
McDonald Hugh, rear Main, near Central House
Smith Edwin, 19 School
Wright Frank T., Lincoln, near Curve

Bleachery.

Waltham Hat Bleachery, L. M. Wisewell, 301 Main

Bleachery and Dye Works.

WALTHAM BLEACHERY AND DYE WORKS, C. H. Mann, agent, River, opp. Willow, E. Dwight, treas. (60 State, B.) (see adv. dept., page 8)

Blind Fastener Manufacturer.

Shedd Joel, Dale, near Bacon

Boarding Houses.

Bartlett Thaddeus P., Spruce, near Moody
Beebe Willard M., 33 River
Boardman James, Diamond block, Felton
Clapp Laura O. Miss, 43 Crescent
Connors Bridget, 12 Long block, Elm
Day William, Shawmut House, Crescent, corner Ash
Dowdell John, River, near Willow
Fletcher Betsey W., 86 Moody
Guilford Ellen D. Mrs., Chestnut, corner Moody
Hamilton Alicia Miss, Ash, near Crescent
Holbrook R., Mechanic, corner Charles
Hunt Frederick A., 14 Elm
Hussey Thomas H., 49 Crescent
Jenks Simeon M., Taylor, near Hall
King Mary A., Walnut, corner Adams
Lang Diana C. Mrs., 62 River
Lloyd Francis, 13 River
Nutting Geo. W., Ash, near Crescent
Odion Sarah J. Mrs., 113 Moody
Padelford Matilda Mrs., 26 Walnut
Piper Mary A. Miss, 242 Main
Proctor Fanny Mrs., Crescent, corner Ash
Robbins Sabra N., Adams House, Adams, cor. Maple
Roddick Thomas, 93 Moody
Ryan Bridget, 19 River, near bleachery
Shawmut House, Ash, cor. Crescent, opp. watch factory
Stevens Francis E., 48 Adams
Tawan Julia A. Mrs., 97 Moody
Taylor E. T., Grant, near Main
Walthan New Church School, Lexington and Bacon, near Dale
Wellington Horatio A., Gordon, near Hall

Boat Keepers.

Baker James, Crescent, near watch factory
Bartlett H. P., Moody, opposite River
Wetherbee Warren, Moody, south end of the bridge

Books and Stationery.

Bradford & Williams, Central block, Main
Walsh Walter T., Common, near Main
Woolley George, Whitford building, 363 Main

Boots and Shoes.

Burke John E. & Co., 59 Moody
Gleason L. P., Main, corner Lexington
Guinan William, 373 Main, corner Common
Hapgood Luke B., 4 Central block, Main
Murtha Michael, Charles, near Mechanic
Rooney & Lanagan, Donahoe's block, Main
Warren Isaac & Son, 349 Main
Warren Rufus, 313 Main

Boot and Shoe Makers and Repairers.

Amrock James, Calvary street crossing
Carroll John C., Calvary, corner Cedar
Cushing S. N., Clematis Brook station, Beaver
Gilson L., 71 Moody
Guinan William, 373 Main, corner Common
Hitchings William, Church, near Main
King M., Elm, near F. R. R.
Murtha Michael, Charles, near Mechanic
Parsons William H., 69 Moody
Sherman Prentiss, Crescent, near Moody
Smith A., Main, opposite Newton
Tinker George, basement 113 Moody
Vickerson Geo. O., Lexington, near Main
Warren Isaac & Son, 349 Main

Bowling Alley.

Ames C. H., Moody, opposite River

Box Manufacturers.

BEAN HENRY O., Dix blk., Moody (see adv. dept., p. 2)
BUTTRICK FRANCIS (packing), Felton (see advt. opposite inside front cover)
Parmenter & Walker, Pine, near Moody

Brewers.

Moore G. B. & Co., Main, near Beaver Brook

Bricks.

HOVEY H. L., Moody, cor. F. R. R. (see adv. dept., p. 1)
HUNNEWELL WILLIAM A., Beaver Brook station (see advt. on front cover)

Building Mover.

Packard Caleb S., 344 Main

Butcher.

Hughes James, Grove, near Willow

Cabinet Maker.

Bellis Matthew H., Exchange, near Main

Carpenters.

Ayers William H., Main, near Hammond
Bemis Charles W., Main, corner Grant
Blood Otis R., Summer, near Church
Brown John H., Cushing, near Hall
Browne George W., 25 Pine
Cowen Bernard B., 46 Church
Gilbert John, Main, near Beaver Brook station
Hooker James B., rear 119 Moody
Parks Marshall, rear Felton, near Mechanic
Patch Samuel, Main, near Central House
Patrick Dexter B., East Ash
Pratt William A., Main, near Weston
Reed Charles A., rear Stickney's store, Main
Smith Charles C., South, near Charles
TAYLOR GEORGE D., rear Music Hall, Elm (see adv. dept., page 1)

Carpet Maker.

Bellis M. H. Mrs., Exchange, near Main

Carpetings and Upholstery Goods.

Clark, Maynard & Co., 265 and 267 Main

Carriage Manufacturers.

Anderson E. S., Main, near Bacon
Batchelder Bradford C., rear 113 Moody
Flagg Bros., Charles, corner Harvard
Winkley George W., Main, near Bacon

Carriagesmiths.

Anderson E. S., Main, near Bacon
Emerson & Heard, Heard, near Main
Flagg Bros., Charles, corner Harvard

Carriage Trimmers.

Anderson E. S., Main, near Bacon
Flagg Bros., Charles, corner Harvard
Hayes A. D., rear 275 Main

Chalk Manufacturers.

Parmenter & Walker (crayons), Pine, near Moody

Cigar Manufacturers.

Bullock A. E., Main, corner Lexington
Strauch Andrew, rear 20 Lexington
Thomas Benjamin, Moody, near Crescent

Cigars and Tobacco.

Bullock A. E., Main, corner Lexington
Connors Joseph W., 305 Main
Fisher Joseph, Main, near Moody
Harvey John J., 375 Main
McWain C. W., 2 Rumford building, Main
Robinson J. F., Elm, opposite depot
Thomas Benjamin, Moody, near Crescent

Civil Engineers.

Parks Chas. F., Whitford building, 361 Main
Worcester John, 355 Main, room 2, up-stairs (40 Water, Boston)

Clergymen.

Bland F. D. (Baptist), 43 Crescent
Brosnahan Timothy (Catholic), School, near Common
Cowen Charles F. (Catholic), 46 Church
Cushing Samuel A. (Methodist), 1 Pine
Dyer Spencer O. (Methodist), 64 School
Fales Thos. F. (Episcopal), 16 Lyman
Farnsworth Thomas G. (Universalist), Central, n. Elm
Frost L. P. (Methodist), 77 Lexington
Goldthwait Thomas (Baptist), Adams, near Chestnut
Leonard M. R. (Universalist), Main, near Prospect
Murphy John J. (Catholic), School, near Common
Packard Isaac (Methodist), 274 Main
Strong E. E. (Trinitarian Cong.), Central, near Jackson
Worcester Benj. (Swedenborgian), Bacon, n. Lexington

Clocks, Etc.

WHITFORD GEORGE H., Whitford building, 363 Main (see advt. opposite title)

Clothing and Gents' Furnishing Goods.

(See also Tailors).

Bamber Asher, Prospect block, Main
Barton Thomas J., Whitford building, 361 Main
Marsh David S. & Son, 4 Rumford building, Main
Murphy Wm. T. & Co., 381 Main
Schwartz I., Main, 3d door from Lexington
Tallant G. M. & Co., 2 Eagle block, Main

Coal, Wood and Hay.

HOVEY H. L., Moody, c. F. R. R. (see adv. dept., p. 1)
HUNNEWELL WM. A., yard Beaver Brook station, 164 Main, office 244 Main (11 Kilby, B.) (see advt. on front cover)
Lloyd Mathias F., Newton, near Chemistry depot, order box, Main, corner Church

Coffins and Caskets.

Goodnow Wm. & Son, 284 Main
Reade Patrick, Common, near Main

Commissioner of Other States.

Johnson B. B., Whitford block, Main

Concrete Sidewalks.

Hays Wm. W., School, opposite Grant

Confectionery and Fruit.

Munster John, 18 Elm
Rasatto Joseph, Main, corner Elm

Contractors.

Hays W. W., School, opposite Grant
Maginn Patrick, Bolton, near Newton
Maloy Thomas, 22 Spring
McCusker Barney, Newton, corner Taylor
Mulvihill Martin, John, head of Flood

Crockery and Glassware.

FIEL GEO. T., 411 Main (see adv. dept., p. 2)
Northup & Warden, 72 Moody
PRIEST H. E., 353 Main (see adv. dept., p. 2)

Cutlery, etc.

PRIEST H. E., 353 Main (see adv. dept., p. 2)
Woolley George, Whitford block, 363 Main

Dentists.

HAMLIN E. L., 361 Main, room 1, up stairs (see adv. dept., page 6)
Papineau Augustus, Central block, Main, up stairs
Sherman John M., Common, near Main
Starbuck E. P., room 7, Central block, Main, up stairs
WELLS FRANK E., Connelly block, 57 Moody (see adv. dept., page 3)

Dial Manufacturer.

Wetherbee Edwin D., Moody, near Crescent

Dressmakers.

Alexander P. D. Mrs., Hammond, near Main
Allen Mary J., 2 Chestnut
Allen Nellie P. Mrs., Eagle block, Main
Anderson Kate S., Maple, near Adams
Berry M. Mrs., Main, corner Spring
Brackett M. A. Miss, 80 School
Chesley Sarah Miss, Adams House, Adams, corner Maple
Foster Lucinda Miss, 16 Liberty
Goodnow Hannah Mrs., 19 Walnut
Harding Henrietta L., 119 Moody
Harding Isabella M., 119 Moody
Heasley Katie F. Miss, Cedar, near Oak
Heasley Mary A. Miss, Cedar, near Oak
Kendall Maria K., 399 Main
Lord Cora Miss, Moody, corner Spruce
McBride Mary Mrs., Charles, opposite Grant
Mudgett Anna M., Main, near Cross
Myshrall Matilda Mrs., Charles, near Moody
Pettengill Elizabeth, 40 Crescent
Platts Lucy, Floyd, corner Russell
Reed Minnie M. Mrs., 57 Central
Smith Ann Elizabeth Miss, Main, near Central House
White M. J. Mrs., Pine, opposite Hall
Whitten Mary A., 4 Elm
Williams M. L. Mrs., Oak, near Acorn
Young Myra F. A., 6 Bacon

Dry Goods.

Anderson Wm. H., 1 Eagle block, Main
Bigelow E. A., 283 Main
Clark, Maynard & Co., 265 and 267 Main
Follett J. W., 291 Main
Gordon W. H. & Co., 12 Elm
McCormac & Co., Moody, corner Crescent
Milton Edwin T., Moody, near Spruce
Robinson J. W., Moody, corner Spruce
SMITH O. A. & CO., Whitford building, 359 Main, (see adv. opposite title page.)
Stratton Thomas D., Whitford block, Main

Dye Houses.

Waltham Dye House, Foss & Wilson props., 7 Church

Emery, Crocus, Corundum Cloth and Wheel Mnfr.

SIBLEY FREEMAN K., Moody, corner Cushing, (see adv. dept., p. 3)

Emery Wheel Manufacturer.

SIBLEY F. K., Moody, corner Cushing (see adv. dept., page 3)

Engine Builder.

SHEDD GEORGE F., Lexington, near Beaver (see adv. dept., page 3)

Expresses.

Delano & Co., 311 Main, and (36 Court sq., B.)
GIBBS & CO., 9 Church, near Main and (200 Franklin, 34 Court square, and 25 Merchant's Row, B.) (see adv. dept., page 2)
Hoyt Andrew J., order box P. O., house 17 Cushing
Pendexter George H., Moody, opp. Gordon, P. O., and depot
Thompson Bros. (75 Kilby and 31 Faneuil Hall, sq. B.), and at P. O., and Groves' barber shop
Weeks & Co., 3 Lexington, near Main, offices (174 Washington and 15 Devonshire, B.)

Extract Manufacturer.

Stowell Henry C., Beech, corner Myrtle

Fancy Goods.

Donovan Annie M., 311 Main
FISHER W. L. & CO., Main, cor. Church (see adv. dept., page 9)
Follett J. W., 291 Main
Gordon W. H. & Co., 12 Elm
Kelly Ella B. Mrs., Common, near Main
McCormac & Co., Moody, corner Crescent
McGurn Ellen Miss, 309 Main
Mead J. W. Mrs., 16 Elm
Waltham Variety Store, 246 Main
Williams M. L. Mrs., Oak, near Acorn
Woolley George, Whitford building, 363 Main
Wright Almon, Smyth's block, Moody

Fish and Oysters.

Caswell Bros., Main, opposite Moody
Chapin Ezra H., 8 Church
Hadley & Phelps, 80 Moody
Stearns Fred H., Lexington, near Main
Tuite Peter J., Oak, corner Newton

Florists.

Bemis Royal, Maple, near Moody
O'Toole James, Russell, corner Harvard
WARREN H. F. Summer, near Church (see advt. dept., page 6)

Flour and Grain.

Cushing J. & Co., Moody, next F. R. R.
Pope & Viles, Main, near Elm
PRIEST H. E., 353 Main, (see adv. dept., p. 2)

Furnace Manufacturer.

Wetherbee Josiah, 38 Central

Furniture.

Goodnow William & Son, 284 Main
Graves P. H. & Son, Exchange Hall, Main
MURPHY E. W., Moody, corner Taylor, (see adv. dept., page 7)

Gas Light Company.

Waltham Gas Light Co., office Central block, Main, Geo. A. Stearns, Treasurer

Gents Furnishing Goods.

(*See clothing.*)

Glass Ware.

FIEL GEO. T., 411 Main (see adv. dept., p. 2)

Grain Elevator.

Pope & Viles, Felton, near Moody

Granite Dealer and Worker.

Gill Michael J., Newton, opposite Pine

Grocers.

Boston Branch Grocery, F. J. Perkins, Prospect blk., Main
Briggs William, Main, near Spring
Clark W. W. & Son, Main, near Moody
Clasby D. J., Charles, corner Fountain
Connelly M. T., 41 Charles
Corcoran Bryan, River, opposite the bleachery
Donlan Andrew, School, nearly opposite Spring

Foster M. S. & Son, Main, corner Linden
Glidden J. & Son, Moody, near Spruce
Greeley M., Exchange, corner Pond
Harrington H. P., 3 Eagle block, Main
Hennelly Thomas, River, near the bleachery
Kingsley Patrick, Felton, near Williams
Leary Timothy, Charles, near Fountain
Manning Patrick, School, opposite Spring
McAllisterAlexander F., 98 School
McCullow Alexander, Spring, corner Middle
McEneany P., Charles, near Water
McWain William D., 2 Central block, Main
Mullen Catherine, Oak, opposite Acorn
Northup & Warden, 72 Moody
O'Brien & Halloran, Cedar, corner Oak
Pope Daniel E. & Son, 311 Main
PRIEST H. E., 353 Main (see adv. dept., page 2)
Rankins Perry, Lexington, near Main
Rhodes James, Felton, opposite Fountain
Sherman & Locke, Main, corner Spring
Shiels Martin, Willow, opposite Foundry avenue
Taylor L. C., Main, corner Lyman
Wall Patrick, Oak, corner Cedar
Whalen T. F., Williams, corner Charles

Hack and Livery Stables.

Cheney J. A., Church, near Main
Howe John M., 28 Lexington, order slate, Main, cor. Elm
Kendall Levi J., 15 Crescent, near Moody

Hair for Plastering.

HOVEY H. L., Moody, corner Fitchburg R. R. (see adv. dept., page 1)
HUNNEWELL WILLIAM A., Beaver Brook (see advt. on front cover)

Hairdressers.

Bold M. S. Miss (ladies), 307 Main
Burroughs S. R., Moody, opposite Gordon
Finnegan Michael F., near Waltham Bank, Main
Groves H. W., Moody, near Crescent
Hosmer Frederick P., rear Whitford block, Main
Parker E. L., 373 Main
Ryan Charles H., Main, corner Elm
Webber Daniel M., 117 Moody

Hair Goods.

Bassett Elizabeth Mrs., 299 Main

Hair Spring Manufacturer.

Logan John, Vernon, near Prospect

Hardware.

Bill C. H. & Son, 3 Rumford building, Main
Richardson & Bond, Goodnow block, 286 Main
Stratton Thomas D., Whitford block, Main

Harness Makers.

Gardner Frank, Main, opposite Newton
Holbrook T. K., 383 Main
Kingsbury J., 80 Moody
Ring Charles W., 303 Main
Varnum Edward P., 281 Main

Hats, Caps and Furs.

Peck Charles, 287 Main
Schwartz I., Main, 3d door from Lexington

Hay and Straw.

HOVEY H. L., Moody, c. F. R. R. (see adv. dept., p. 1)
HUNNEWELL WILLIAM A., Beaver Brook (see advt. on front cover)

Horse Shoers.

Daniels J. & Son, Main, opposite Central House
McDonald Hugh, rear Main, near Central House

Hosiery Manufacturers.

Caunt John, Felton, opposite Fountain
Tomlin Alfred, Felton, opposite Fountain

Hotels.

Central House, A. H. Cushman & Son, proprietors, Main, corner Exchange
PROSPECT HOUSE, Pierce O'Connell, manager, Main, opposite Prospect (see adv. dept., page 4)
Sanderson House, Geo. O. Sanderson, proprietor, 13 and 15 Lexington

Hulled Corn.

Maynard A. D., 346 Main

Ice Cream.

Waltham Ice Cream Co., 346 Main

Ice Dealers.

Packard C. S., 344 Main
Peterson Wm. E., off Felton, near F. R. R.
Totten John, Bacon, near School

Incubator Manufacturers.

Caldwell Bros., Main, near Weston

Insurance Agents.

ROGERS CHAS. F., room 8, Central block (see adv. dept., page 6)
Stone F. M., 1 Central block, up-stairs, Main
THOMPSON GEORGE M., 312 Main and (66 State, B.) (see advt. on front cover)
Viles Daniel F., room 2, Central block, up-stairs, Main
Williams D. W., Adams building, Main

Iron and Brass Founders.

BROWN RUFUS G. & CO., Felton, corner Water (26 Charlestown, B.) (see advt. on back cover)
Davis & Farnum Mnfg. Co., Foundry av., near Bleachery station (13 Exchange place, B.)

Jewelers.

WHITFORD GEO. H., Whitford building, 363 Main (see advt. opp. title page)

Jig Sawing and Turning.

TELFER ROBERT, rear Music Hall, Elm (see adv. dept., page 1)

Junk Dealers.

Gorman John, rear School, nearly opposite Spring
Hurley John, Newton, opposite Calvary
O'Brien Pierce, Fountain, near Charles

Kitchen Furnishing Goods.

FIEL GEO. T., 411 Main (see adv. dept., page 2)
Stickney R. & Son, 389 Main

Lathe Manufacturers.

Fuller A., Felton, opposite Fountain
Hopkins Watch Tool Co., C. Hopkins, manager, Felton
SHEDD GEO. F., Lexington, near Beaver (see adv. dept., page 3)

Lather.

Osborn Daniel F., Charles, near Prospect

Laundry.

Wetherbee Warren, Moody, near Crescent

Lawyers.

ALLIN HORATIO N., 307 Main (see adv. dept., p. 7)
Cowen Daniel J., 355 Main, room 5, up-stairs
Eaton Thomas B., Whitford building, 361 Main
French Daniel, 6 Central block, Main, up-stairs
Harrington E. A., Whitford building, 361 Main, room 3, up-stairs
Johnson B. B., Whitford building, Main
Loring Edward D., 355 Main, room 2, up-stairs
Luce Enos T., Whitford building, Main and (5 Court, B.)
ROGERS CHAS. F., Eagle block, Main (see adv. dept., page 6)
Stark Robert M., room 9, Central block, Main, up-stairs
Stone F. M. & C. F., room 1, Central block, Main

Libraries (Circulating).

Bradford & Williams, 1 Central block, Main
Waltham Public Library, Moody, corner Charles

Lightning Rods.

Galbraith John, 2 Liberty

Lime, Hair, Cement, etc.

HOVEY H. L., Moody, cor. F. R. R. (see adv. dept., p. 1)
HUNNEWELL WM. A., Beaver Brook station (see advt. on front cover)

Liquors.

Cadigan William, Spring, corner School
Coen Martin, Calvary, corner Moore
Connors Joseph W., 305 Main
Cox Thomas, Common, near Main
Dolan John, School, opposite Spring

Harvey J. J., 375 Main
Henley Martin jr., Foundry avenue, corner Willow
Murphy P. B., 407 Main
O'Brien & Halloran, Cedar, corner Oak

Lumber.

BUTTRICK FRANCIS, Felton, near Mechanic (see advt. opposite inside front cover)
Gilbert John, Beaver Brook, Main

Machinists.

Hobbs Geo. E., Felton, opposite Fountain
NUTTING & CO., Moody, cor. Cushing (see adv. dept., page 7)
SHEDD GEO. F., Lexington, near Beaver (see adv. dept., page 3)

Manufacturing Companies.

American Watch Co., Crescent (Boston office 8 Summer), R. E. Robbins, treas.
BOSTON MANUFACTURING CO. (cotton cloth and hosiery), M. U. Adams, agent, River, near Moody, E. Dwight, treas. (60 State, Boston), (see advt. dept., page 8)
Davis & Farnum Mnfg. Co. (iron founders), Foundry avenue (office 13 Exchange place, Boston)
Ellis Manufacturing Co. (skirt and stocking supporters), rear 238 Main
Richardson & Bond (blind fastenings and hinges), 286 Main
WALTHAM BLEACHERY AND DYE WORKS (bleaching and dyeing cotton), C. H. Mann, agent, River, opp. Willow, E. Dwight, treas. (60 State, B.) (see adv. dept., page 8)
Warren Hose Supporter Co., 4 Central block, and (287 Devonshire, Boston)

Marble Workers.

Hassett Wm. F., Exchange Hall, Main

Masons.

Lawrence J. B., Alder, near Beach
Morris L., Charles, near Prospect
Nelson Samuel, Chestnut, near Moody
O'Brien James P., East Ash
Olcott John E., 20 Cross
Olcott John H., 20 Cross
Peabody John, 74 Lexington
Ryan Philip, School, near Bacon
SLATTERY MICHAEL J., P. O. Box 528, Church, near Main (see adv. dept., page 9)

Milkmen.

Brown Alden T., School, near Grant
Brown Fred S., Winter, near West
Brown Waldo, South, near Mt. Feake cemetery entrance
Bunnell Eugene W., Bacon, corner Dale
Castner Sanford B., North, near Lexington line
Childs Melvin L., Lexington, near Bacon
Childs Wm. G., Lexington, near Curve
Cotting M. J., Bacon, corner School
Cutting Joseph, Main, above Weston
Greene Samuel, 19 Crescent
Harding Joseph L., Grove, near Willow
Harrington Geo. B., South, near F. R. R.
Jameson A., North, near Lexington line
Kendall Chas. E., Grant, near Main
Maynard Fred W., 10 Harvard avenue
Norris John Elbert, Bacon, corner Dale
Peabody E. T., Pond, near Exchange
Peabody H. W., Lexington, near School
Perkins Fayette A., School, near Bacon
Quirk Patrick, 19 River
Ryan Albert M., 12 Liberty
Ryan G. W., Crescent, near Moody
Ryan Samuel L., 46 Central
Sherman Asahel, 63 Adams, near Robbins
Sherman Newton, 63 Adams
Stearns Andrew W., Prospect
Stearns John, 39 Crescent
Stone H. L., Main, above Weston
Viles Nathan A., 336 Main
Warren Geo. E., 7 Prospect
Warren Isaac F., 116 Charles
Wellington Theodore, 91 Lexington
Wyman Reuben A., Bacon, near Dale
Wyman Wm., Bacon, near Dale

Millers.

Pope & Viles, Felton, near Moody

Millinery.

Bacon & Fogg, 8 Elm
Daley Rose A. M., 14 Elm
Devens O. F. Mrs., 293 Main
Halleran Mary E. Miss, 75 Moody
Jones Edith L. Miss, 307 Main
Macurdy J. W., 277 Main
McGurn Ellen Miss, 309 Main
Mead J. W. Mrs., 16 Elm
Taft Belle E. Miss, Moody, near Spruce
Turner Isabella W. Miss, 3 Adams
Wilson S. A., 289 Main

Music Store.

Colby James W., 93 Moody

Newspapers and Periodicals.

Bradford & Williams, Central block, Main
FISHER W. L. & CO., Main, corner Church (see adv. dept., page 9)
Woolley George, Whitford building, 363 Main

Newspapers.

WALTHAM FREE PRESS, Geo. Phinney, editor and proprietor, Sentinel building, 228 Main (see adv. dept., page 1)
WALTHAM WEEKLY RECORD, Ephraim L. Barry, publisher, 244 Main (see adv. dept., page 9)

Notaries Public.

Johnson B. B., Whitford block, Main
Stone C. F., room 1, Central block, Main
Stone F. M., room 1, Central block, Main

Nurseryman.

WARREN H. F., Summer, near Church (see adv. dept., page 6)

Nurses.

Bridges Caroline C. Mrs., 19 Exchange
Caldwell Elizabeth, Lincoln, corner Lexington
Conner Sarah A. Mrs., Adams House, Adams, c. Maple
Downs Harriet A. Mrs., East Ash
Green Mary K., School, near Grant
Lewis Sarah Mrs., 59 Central
McClary Mary P., Main, above Weston
Rollins Clemantine, South, corner Charles
Sanford O. R. Mrs., 15 Taylor
Spear Syrena D., Moody, corner High
Starkweather Joseph H., Elm, corner Main

Oil Can Manufacturer.

Roddick Thomas, Benefit, near Newton

Painters (House and Sign).

Bacon J. O., Adams, corner Ash
Chapin G. H., Bacon, corner School
Downing Robert F., Calvary, near F. R. R.
Kilburn J. H., High, near Newton
Kimball A. D., Charles, opposite Floyd
King James, Felton, corner Williams
LANE & POOLE, 12 Elm (see adv. dept., page 7)
Wentworth Benjamin W., Main, corner Prospect
WHELON JOHN H., Spring, near Main (see adv. dept., page 7)

Painters (Carriage).

Flagg Bros., Charles, corner Harvard
NASON JAMES R., Main, near Bacon (see adv. dept., page 3)

Paints, Oils, and Glass.

Bill C. H. & Son, 3 Rumford building, Main
LANE & POOLE, 12 Elm (see adv. dept., page 7)
Richardson & Bond, Goodnow's block, 286 Main

Paper Box Manufacturer.

BEAN HENRY O., Dix block, Moody (see adv. dept., page 2)

Paper Hangers.

Hall Herbert W., Hall, near Taylor
Hutchinson George M.; 2 Park place
Merriam H. G. R., Mechanic, near Charles
WHELON JOHN H., Spring, near Main (see adv. dept., page 7)
Wright Almon, Smyth's block, Moody

Paper Hangings.

WHELON JOHN H., Spring, near Main (see adv. dept., page 7)
Woolley George, Whitford building, 363 Main
Wright Almon, Smyth's block, Moody

Paper Manufacturers.

Roberts John & Son, South, near Roberts crossing, and (60 Summer, B.)

Pattern Makers.

TELFER ROBERT, rear Music Hall, Elm (see adv. dept., p. 1)

Peddlers.

O'Connell Edward, 24 Spring
Robbins John A., River, near Willow
Whiting Phineas, 205 Main

Photographers.

Pierce Andrew J., 65 Moody
Stevens C. A., Whitford building, Main
WEBSTER WM. A., Moody, corner Crescent (see advt., outside front cover)

Physicians.

Adams Benj. F. D., Lyman, opposite School
Cobb C. H., Main, corner Common
Cutler E. R., Main, opposite Spring
Foster Frank A., 5 Pine
Hall Irving S., (Homeopathic), 9 Moody
Kittredge F. R. C., 435 Main
McCormick C. J., Common, near School
Metcalf Emily Miss, (Homeopathic), 276 Main
Royce Dwight, 2 Spruce
Warren Royal S., Main, near Lyman
Willis John W., Main, opposite Liberty
Worcester Edward, 7 Moody

Pianoforte Tuner.

Lucas Frank M., 302 Main

Picture Frame Manufacturers.

Como & Bruce, Dix block, Moody

Picture Frames.

McAllister W. H. & E., 81 Moody
Woolley George, 363 Main

Planing Mill.

BUTTRICK FRANCIS, Felton, near Mechanic (see advt., opp. inside front cover)

Plumbers.

Hall Charles jr., Moody, corner Crescent
Knapp George W., selectmen's building, Main
Stearns Watson, Stearns & Crehore building, Main

Printers.

BARRY E. L., 244 Main (see adv. dept., p. 9)
LINCOLN JOHN A., Moody, near Walnut (see adv. dept., p. 6)
PHINNEY GEORGE, Sentinel building 228 Main (see adv. dept., p. 1)

Provisions.

Curtis W. S. & Co., Exchange market, Main
Cutter J. D., 351 Main
Hight C. C., Central market, Main
HUGHES THOMAS F., Oak, near Cedar (see adv. dept., p. 5)
McPARLAND & HARRINGTON, Dix block, Moody, (see adv. dept., p. 5)
Quinn Hugh, School, opposite Spring
RUMFORD MARKET, Rand & Dutch, props., Lexington, n. Main (see adv. dept., p. 5)
Taylor James M., Hall's block, Moody, corner Gordon
TAYLOR & FARMER, Prospect block, Main (see adv. dept., p. 5)
Tracy Edward, Charles, near Grant
Wood H. A., 4 Elm

Publishers.

BARRY E. L. (Weekly Record), 244 Main (see adv. dept., p. 9)
PHINNEY GEORGE (Waltham Free Press), Sentinel building, 228 Main (see adv. dept., p. 1)

Real Estate Agents.

Parker Geo. A., Dale, near Bacon
ROGERS CHARLES F., room 8, Central block, Main (see adv. dept., p. 6)
Smith Sylvanus W., 355 Main, room 2, up stairs
Tolman B. S., 355 Main, room 2, up stairs
WALTHAM REAL ESTATE AGENCY, E. A. Harrington and C. F. Parks, 361 Main (see adv. dept., p. 4)
Williams Daniel W., Adams' building, Main, cor. Church

Restaurants.

Beatty J., Church, corner Main
Denecke Charles, Prospect block, Main
Field & Moore, Common, corner Main
Libby Havilah Mrs., 55 Moody
Robinson James F., Elm, opposite the depot
Sanderson C. F., 67 Moody

Roofers.

Conley J. A. & Co., Calvary, corner Flood

Saw Mill.

BUTTRICK FRANCIS, Felton, near Mechanic (see advt. opp. inside front cover)

School Books.

FISHER W. L. & CO., Main, corner Church (see adv. dept., page 9)

School House Furniture.

WHITCOMB A. G., 73 Fulton, Boston (see advt. inside back cover)

Settees.

WHITCOMB A. G., 73 Fulton, Boston (see advt. inside back cover)

Sewing Machines.

Clough Benj. F. (Davis), 14 Prospect
LEON Z. HARRY (Wheeler & Wilson), 87 Moody(see adv. dept., page 8)
Singer Manufacturing Co., Geo. H. Lake, agent, 297 Main
SMITH O. A. & CO. (White), Whitford building, 359 Main (see advt. opp. title page)

Silver Ware.

WHITFORD GEO. H., Whitford building, 363 Main (see advt. opp. title page)

Stables.

Cate Horace, rear Waltham Bank, Main
Cheney J. A., Church, near Main
Kelley Thomas, rear Prospect block, Main
Kendall Levi J., 15 Crescent
PROSPECT HOUSE, Pierce O'Connell, manager, Main, opposite Prospect (see adv. dept., p. 4)

Steam Heating Engineers and Apparatus.

BROWN RUFUS G. & CO., Felton, corner Water (26 Charlestown, B.) (see advt. on back cover)

Steam and Gas Fitter.

Stearns Watson, Stearns & Crehore building, Main

Stocking Supporter Manufacturer.

Ellis Manufacturing Co., rear 238 Main

Stone Worker.

Gill Mathew J., Newton, near F. R. R.

Stoves, Furnaces, Etc.

Hall Charles jr., 78 Moody
Harris Bernard, 377 Main
Knapp Geo. W., selectmen's building, Main
Stickney R. & Son, 389 Main

Surveyor.

Parks Charles F., Whitford building, 361 Main

Tailors.

Bamber Asher, Prospect block, Main
Barton Thomas J., Whitford building, 361 Main
BELL HUGH, Lawrence block, Common (see adv. dept., page 6)

Cassidy John A., 355 Main, room 3, up stairs
Delany James, Hall, corner Taylor
Ryan Daniel R., Main, corner Lexington
WALSH THOMAS A., 71 Moody (see adv. dept., p. 4)

Teacher (Languages).

Bartels Carl, 355 Main, room 4, up stairs

Teachers (Music).

Barker William A., 32 Adams
Bingham Delia Miss, Pond, near Lexington
Bolton Emma J., 12 Taylor
Colby James W., 93 Moody
Curtis Emma H., 6 Bacon
Reed Clarence E., 36 Adams

Teachers (Private Schools).

Dyer Lizzie E. Mrs., 64 School
Worcester Benj., Lexington

Teamsters.

Letourneau James, 18 Lexington
Tay Henry, 306 Main

Telegraph Office.

Western Union Telegraph, Miss E. T. Ellingwood, operator, Waltham depot

Tinsmiths.

Costello E. & Co., Charles, near Prospect
Knapp Geo. W., selectmen's building, Main
Stickney R. & Son, 389 Main

Trial Justice.

Johnson B. B., Whitford block, Main

Undertakers.

Goodnow William & Son, 284 Main
Reade Patrick, Common, near Main

Upholsterers.

Bellis Mathew H., Exchange, near Main
MOORE BROS., Whitford block, Main (see adv. dept., page 6)
MURPHY E. W., Moody, c. Taylor (see adv. dept., p. 7)

Valve Manufacturers.

Davis & Farnum Mnfg. Co., Foundry avenue, n. Bleachery station (13 Exchange place, B.)

Watch Makers and Repairers.

Noble J. P., 1 Eagle block, Main
Palmer D. D., Spruce, corner Crescent
WHITFORD GEORGE H., Whitford building, 363 Main (see advt. opp. title page)

Watch Makers' Tools.

American Watch Tool Co., Benefit, east of F. R. R. (Watertown branch)
Hopkins Watch Tool Co., Felton, opposite Fountain
NUTTING & CO., Moody, cor. Cushing (see adv. dept., page 7)
Stark John, Moody, near Chestnut

Watch Manufactories.

American Watch Co., R. E. Robbins, treasurer, Crescent, near Adams, office (8 Summer, B.)
Palmer Dolphus D., Spruce, corner Crescent

Watches, Jewelry, etc.

Bold John, 307 Main
Bruce E. A., 3 Central block, Main
Noble J. P., 1 Eagle block, Main
Tebbets Clarence, 3 Central block, Main
WHITFORD GEORGE H., Whitford building, 363 Main (see advt. opp. title page)

Weather Vane Manufacturers.

Cushing L. W. & Sons, Moody, corner F. R. R.

Weaver (Carpet).

Brown John H., Cushing, near Hall

Wheelwright.

Ohnemus Andrew, Spring, near Main

Window Screen Manufacturers.

McAllister W. H. & E., 81 Moody

Wood Turning.

TELFER ROBERT, rear Music Hall, Elm (see adv. dept., page 1)

OFFICERS OF THE TOWN OF WALTHAM,

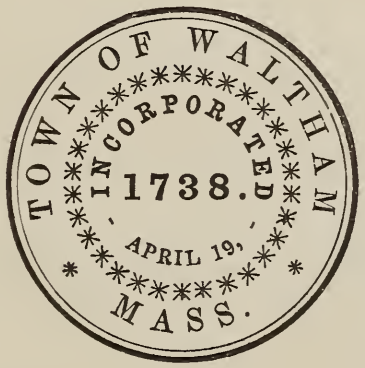

FOR THE YEAR 1880-81.

Town Election First Monday in March.

Selectmen, Overseers of the Poor and Highway Surveyors—Charles H. Emerson, Francis Buttrick, Timothy Leary, L. S. Foster, Henry C. Hall.

Assessors—Edward Jones, Charles Harrington, Michael T. Connelly.

Town Clerk and Collector of Taxes—D. F. Viles.

Treasurer—John S. Williams.

Auditor—G. Frank Frost.

School Committee—Thomas Curley, John W. Willis, Cornelius J. McCormick, Laroy Browne, Emory W. Lane, Elizabeth Stone.

Superintendent of Schools—John T. Prince.

Directors Public Library—T. J. Barton, C. R. Bill, Nathan Warren, Luman N. Hall, B. A. Buckley, Edward C. Guild, Charles F. Parks, Eliot A. Harrington.

Constables—Nathaniel A. Moody, James H. McKenna, John G. Miller, R. G. Kilduff, B. S. Tolman.

Police Officers—Nathaniel A. Moody, James H. McKenna, J. J. Bryant, John G. Miller, L. H. Stanley.

Trustees Mt. Feake Cemetery—Samuel O. Upham, Horatio Moore, William Roberts, B. F. D. Adams, Frederick Stone.

Trustees Grove Hill Cemetery—John R. Farnum, Charles Dix, S. Payson Emerson.

Water Commissioners—Charles H. Emerson, Eben W. Fiske, Charles F. Parks.

Surveyors of Lumber—John Gilbert, George D. Taylor, William A. Adams.

Measurers of Bark and Wood—William W. Clark, C. J. Olney.

Field Drivers—Nathaniel A. Moody, Francis C. Smith.

Fence Viewers—Peter R. Brady, Charles R. Bill, W. H. Anderson, Joseph Whitney, Alden Jameson, Charles P. Bond.

Public Weighers—Fred. P. Rutter, M. F. Loyd, H. L. Hovey, W. W. Clark.

Sealer of Weights and Measures—Nathaniel A. Moody.

Engineers Fire Department—Charles F. Parks, *Chief*, Charles A. Hall, *Clerk*, Frank H. Eaton, F. C. Hodgdon, Robert Johnson.

Keeper Town Scales—William W. Clark.

FIRE DEPARTMENT.

Charles H. Parks, *Chief Engineer;* Charles A. Hall, Frank H. Eaton, F. C. Hodgdon, Robert Johnson, *Assistants;* Charles A. Hall, *Clerk.*

Fire Police.—Watson Stearns, *Captain;* A. M. Jackson, C. S. Packard, S. A. Wilson.

WALTHAM STEAMER, NO. 1.

Spruce street.

Geo. L. Chipman, *Foreman;* D. H. Hawley, *Assistant;* D. A. Davis, *Clerk.*

INDEPENDENT HOSE CO., NO. 1.

Willow, near River street.

E. A. Emerson, *Foreman;* D. F. Hussion, *Assistant;* John F. Monahan, *Clerk;* F. A. Clark, *Steward.*

N. P. BANKS HOSE CO., NO. 2.

Lexington street.

Geo. H. Chapin, *Foreman;* Geo. H. Pendexter, *Assistant;* H. Seymour, *Clerk;* J. F. Vinal, *Steward.*

HOSE, NUMBER 3.

Spruce street.

T. K. Holbrook, *Foreman;* A. S. Jackson, *Assistant;* E. D. Donnell, *Clerk;* John E. Briley, *Steward.*

HOSE, CO., NUMBER 4.

Prospect street.

R. A. Jones, *Foreman;* J. L. Furbush, *Assistant;* W. E. Allen, *Clerk;* Ernest Adams, *Steward.*

HOOK AND LADDER CO., NO. 1.

Lexington street.

I. H. Bullard, *Foreman;* L. F. Kimball, *Assistant;* J. O. Winn, *Clerk;* Chas. M. Wheeler, *Steward.*

PUBLIC SCHOOLS.

SCHOOL COMMITTEE.

John W. Willis, *Chairman*, Emory W. Lane, *Recording Secretary*, John T. Prince, *School Superintendent, Corresponding Secretary, and Auditor*, Laroy Browne, Thomas Curley, Cornelius J. McCormick, Elizabeth Stone.

HIGH SCHOOL.

Church street, corner School.

Charles W. Parmenter, *Principal;* John W. Dalzell, *Sub-Master;* Carrie A. Teele, Elizabeth M. Wellington, *Assistants.*

NORTH GRAMMAR SCHOOL.

School street, corner Lexington.

Bradford W. Drake, room 1, *Principal;* Miss Mary J. Miles, room 2, Mrs. Mary J. Thayer, room 3, Mary F. Barnes, room 4, Sarah E. Frost, room 5, Carrie P. Wellington, room 6, Mary E. Whitford, room 7, Anna C. Whitcomb, room 8, *Assistants.*

SOUTH GRAMMAR SCHOOL.

High street.

Arthur P. Smith, room 1, *Principal;* Miss Elizabeth E. Randall, room 2, Mary A. Frost, room 3, Mary F. Adams, room 4, Jane Phelps, room 5, Hattie P. Bill, room 6, Martha McC. Barnes, room 7, Flora E. Nelson, room 8, *Assistants.*

INTERMEDIATE AND PRIMARY SCHOOLS.

SCHOOL NUMBER ONE.

Main street, near Elm.

Margaret N. Alexander, *Primary Teacher.*

SCHOOL NUMBER TWO, UNGRADED.

Pond End.

Hannah M. Parkhurst, *Principal;* R. Etta Wellington, *Assistant.*

SCHOOL NUMBER THREE, UNGRADED.

Trapelo.

Susan B. Hardy, *Principal;* Clara W. Berry, *Assistant.*

SCHOOL NUMBER FOUR.

Beaver Brook.

Ella A. Pierce, *Intermediate Teacher;* Adeline E. Francis, *Primary Teacher.*

SCHOOL NUMBER FIVE.

Charles street.

Maria Jones, *Teacher of Upper Primary;* Amelia H. Stanley, *Teacher of East Primary;* Leila N. Porter, *Teacher of West Primary.*

SCHOOL NUMBER SIX.

Main street, corner South.

Mary C. Stearns, *Teacher of East Intermediate;* Florence E. Frost, *Teacher of West Intermediate;* Ann E. Stearns, *Teacher of East Primary;* Susie C. Peabody, *Teacher of West Primary.*

SCHOOL NUMBER SEVEN.

Bleachery.

Jeannette B. Wilson, *Teacher of Upper Primary;* Grace B. Weston, *Teacher of Lower Primary.*

THE

New England Conservatory of Music,

MUSIC HALL, . . BOSTON, MASS.

E. TOURJEE, . . Director.

The attention of persons not acquainted with Conservatory instruction, is called to the following TWENTY-FOUR REASONS in favor of its system :

1 Economy, cost of tuition only **$15.**
2 300 years established in Europe ; 25 years' successful experience in America.
3 Mind matched with mind sharpens intellect.
4 Diffidence overcome by public performance in class and in Conservatory and Music Halls.
5 Each pupil has the benefit of whole-hour lessons.
6 125 hours' musical instruction in a single term.
7 The lesson a recitation; no waste of time.
8 Laudable ambition to excel.
9 Pupils carefully graded, and promoted according to proficiency.
10 The ablest instructors are employed.
11 *Mendelssohn* says, "It has advantages over private instruction; it produces industry, spurs on to emulation, and perseveres against one-sidedness of education and taste."
12 Musical atmosphere of the Conservatory conducive to broader culture.
13 The best instructors educated in Europe are graduates of conservatories.
14 A finished musical education attainable from the first rudiments to final graduation.
15 Its graduates rank high and fill the best positions.
16 Frequent recitals by eminent artists.
17 Beginners are received.
18 Evening classes are formed each term.
19 Private lessons if preferred, at teachers' regular rates, with over 100 hours of other musical instruction without charge.
20 All branches in music, languages, and elocution are taught.
21 The class system in the Conservatory is the same as in our colleges and best schools.
22 Access is given to a fine musical library.
23 The *London Choir* says of its organ department: "The New England Conservatory of Music is far in advance of our own Academy, and indeed of every English institution."
24 *Harper's Monthly* characterizes it as the "Model Music School of the age."

Those who complete the required course of study, in any department, are awarded a diploma.

Send for Circular. Pupils received at any time. The public are cordially invited to call upon the Director and further investigate its advantages.

E. TOURJEE, Director,

MUSIC HALL, BOSTON.

SCHOOL NUMBER EIGHT.

Chemistry.

Maria E. Morgan, *Teacher of West Intermediate;* Jennie O. Marsh, *Teacher of East Primary;* Annie E. Taylor, *Teacher of West Primary.*

SCHOOL NUMBER NINE.

High street.

Abbie M. Bill, *Primary Teacher.*

SCHOOL NUMBER TEN.

School street, corner Exchange.

Anna Fernald, *Teacher of Upper Primary;* Mary F. Wright, *Teacher of East Primary.*

Leonard B. Marshall, *Teacher of Vocal Music.*

EVENING SCHOOL—NORTH SIDE.

School street.

Robert M. Stark, *Principal;* Eliza J. Moore, *Assistant.*

EVENING SCHOOL—SOUTH SIDE.

High street.

Arthur P. Smith, *Principal;* Elizabeth E. Randall, Mary McCarthy, *Assistants.*

WALTHAM NEW-CHURCH SCHOOL.

Lexington street.

Members of the Institute—F. A. Dewson, *Treasurer*, Sampson Reed, P. W. Chandler, L. Clark, M.D., Rev. J. Pettee, Rev. John Worcester.

Benjamin Worcester, Bacon street, *Principal;* Mrs. S. W. Hudson, Miss F. Partello, Miss M. H. Stetson, *Assistants;* J. Levy, Boston, *French;* Miss J. M. Tallman, *Music, piano;* Mrs. E. M. Condell, *Dancing.*

WALTHAM PUBLIC LIBRARY.

Moody street, corner Charles.

Number of volumes, 10,000.

Open daily (except Sundays), from 1 to 9 P.M.

N. Warren, *President;* C. R. Bill, *Secretary;* L. N. Hall, *Treasurer;* A. J. Lathrop, *Librarian;* Miss Dulcena Harris, *First Assistant Librarian;* Miss Sumner Johnson, *Second Assistant Librarian.*

CHURCHES.

BAPTIST CHURCH.

Organized 1852.

Charles street, corner Moody.

Rev. —— ——, *Pastor;* A. P. Penniman, C. P. Harrington, Geo. E. Newton, Geo. T. Fiel, *Deacons;* A. P. Penniman, *Chairman;* David Randall, Charles C. Bills, Geo. H. Shirley, Frank Christmas, Fred Seale, Henry Bond, *Standing Committee;* Geo. E. Newton, *Treas.;* Henry Bond, *Clerk;* John Lord, *Sexton;* C. C. Bills, *Sunday-school Supt.;* L. B. Hardy, *Asst. Supt.;* Frank Christmas, *Sec.;* W. R. Sawtelle, *Librarian;* Richard Aldred, *Asst. Librarian.* Number of scholars, 275. Volumes, 600.

TRINITARIAN CONGREGATIONAL CHURCH.

Organized 1820.

Main street, above Moody.

Rev.——, *Pastor;* H. E. Skeele, A.J. Hoyt, J. C. Bates, *Deacons;* John Griffiths, *Clerk;* G. H. Whitford, *Treasurer;* Cyrus Simonds, *Sexton.* Number of communicants, 200. Philip Jones, *Supt. of Sunday-school;* Geo. T. Jones, *Assistant Supt.;* George Brown, *Librarian.* Number of scholars, 240.

CHRIST CHURCH (EPISCOPAL).

Organized 1849.

Central street.

Rev. Thomas F. Fales, *Rector;* Otis E. Hunt, Moses E. Osgood, *Wardens;* M. U. Adams, R. G. Brown, Wm. H. Craven, W. H. Howe, H. L. Hovey, *Vestrymen;* Moses E. Osgood, *Treas. and Clerk;* J. W. Whitney, *Sexton.* Number of communicants, 150. —— ——, *Sunday-school Supt.;* Miss Emily Viles, *Librarian.* Number of scholars, 150. Volumes, 700.

METHODIST EPISCOPAL CHURCH OF WALTHAM.

Organized 1837.

Moody street, corner Main.

Rev. I. H. Packard, *Pastor;* C. H. Stickney, O. Bolton, R. Bliss, A. O. Thomas, Geo. A. Howe, Caleb Hopkins, William Day, Wm. H. Wolcott, Geo. W. Knowlton, *Stewards;* E. Fairbanks, R. Stickney, C. Irish, John Phillips, J. E. Olcott, H. Weeks, W. A. Northup, Chas. Whiting, A. Gregory, *Trustees;* C. Irish, *Treasurer of Trustees;* C. H. Stickney, *Treasurer of Stewards;* R. Stickney, *Sexton;* Rev. L. P. Frost, *Supt. of Sunday-school.*

Number of church members, 290. Number of scholars, 375. Volumes in library, 435.

ST. MARY'S CHURCH (Roman Catholic).

Rebuilt and Dedicated April 8, 1877.

School street, near Common.

Rev. Timothy Brosnahan, *Pastor;* John J. Murphy, *Asst. Pastor;* Wm. F. Rooney, *Sexton.*

WALTHAM SOCIETY OF THE NEW JERUSALEM CHURCH.

Organized 1870.

Lexington street, near Bacon.

Benjamin Worcester, *Leader;* Geo. Phinney, John T. Prince, Joel Shedd, *Church Committee;* Geo. Phinney, *Clerk and Treasurer;* Benjamin Worcester, *Sunday-school Superintendent;* Miss J. Smith, *Librarian.* Number of scholars, 50.

FIRST PARISH CHURCH (Congregational Unitarian).

Organized 1696.

Church street, corner School.

Rev. ———, *Pastor;* L. W. Cushing, *Parish Clerk;* George A. Stearns, *Treasurer and Collector;* Wm. E. Allen, *Chairman,* Wm. E. Bright, Ephraim Stearns, Thomas P. Smith, Dr. B. F. D. Adams, R. B. Foster, Arthur P. Smith, *Parish Committee.*

UNIVERSALIST SOCIETY OF WALTHAM.

Re-organized February, 1874.

Main street, near Grant.

Rev. M. R. Leonard, *P.;* E. B. Armstrong, W. L. Fisher, D. S. Marsh, *Standing Committee;* F. C. Hodgdon, *Treasurer and Collector;* Benjamin H. Hawley, *Clerk;* Leonard Greene, *Sunday-school Superintendent;* F. C. Hodgdon, *Assistant Superintendent;* D. H. Hawley, *Librarian.* Number of scholars, 170.

MASONIC.

MONITOR LODGE.

Chartered December 20th, 1820.

Nathan Warren, *W. M.;* Rufus G. Brown, *S. W.;* William H. Anderson, *J. W.;* Horatio Moore, *Treas.;* John P. Noble, *Sec.;* Charles W. Parmenter, *Chaplain;* William Locke, *Marshal;* Warner W. Carpenter, *S. D.;* Forest Miller, *J. D.;* Edwin F. Moore, *S. S.;* Fred H. Bradford, *J. S.;* Ephraim Stearns, *Chorister;* George S. Perry, *I. S.;* Charles H. Parks, *Tyler.*

Regular meetings are held in Charles A. Welch's hall, the Monday on or before the full of the moon in each month; officers elected annually in November.

ISAAC PARKER LODGE.

Chartered March 11, 1868.

Zimri H. Cobleigh, *W. M;* Charles H. D. Stockbridge, *S. W.;* William H. Francis, *J. W.;* Leonard C. Lane, *Treas.;* Charles O. Morrill, *Sec.;* Leonard G. Webster, *Marshal;* Samuel Friebe, *S. D.;* William R. Sawtelle, *J. D.;* Frank E. Adams, *S. S.;* Judah S. Baker, *J. S.;* —— ——, *I. S.;* —— ——, *Tyler.*

Regular meetings are held at Charles A. Welch's hall, first Tuesday in each month; officers elected annually in December.

WALTHAM ROYAL ARCH CHAPTER.

James N. Greenwood, *M. E. H. P.;* Leonard C. Lane, *E. K.;* Robert L. Davis, *Treas.;* Hiram H. Weeks, *Sec.;* Charles H. Parks, *Tyler.*

Regular convocation, third Wednesday of each month; officers elected in June.

ODD FELLOWS.

PROSPECT LODGE, NO. 35, I. O. OF O. F.

Re-instituted February 22, 1871.

A. L. Whitney, *N. G.;* F. I. Thompson, *V. G.;* Willard P. Locke, *R. Sec.;* Willard P. Locke, *Per. Sec.;* Charles A. Hall, *Treas.*

Meets Wednesday evenings in Odd Fellows Hall, Whitford building, Main street.

ROYAL ARCANUM.

RUMFORD COUNCIL, No. 113.

Instituted July 1st, 1878.

Geo. O. Farwell, *R.;* E. T. Peabody, *V. R.;* F. M. Dutch, *O.;* A. L. Ryan, *Sec.;* G. K. Field, *Collector;* Willard P. Locke, *Treas.*

Meet second and fourth Monday evenings in Good Templars Hall, Main street, near Common.

KNIGHTS OF HONOR.

WALTHAM LODGE, NO. 373.

Instituted Oct. 7th, 1876.

Geo. A. Flagg, *P. D.;* F. C. Hodgdon, *D.;* C. J. Doughty, *V. D.;* E. L. Jackson, *A. D.;* U. E. Partridge, *R.;* Leonard Greene, *F. R.;* C. W. Rogers, *Treas.;* T. F. Wellington, *Chaplain;* M. C. Jackson, *Guide;* C. B. Hicks, *Guardian;* W. H. Bussell, *S.*

Meets first and third Thursdays in each month, in Roberts Hall, Main street.

AMERICAN LEGION OF HONOR.

WALTHAM COUNCIL, NO. 223.

Instituted June 30th, 1880.

S. L. Ryan, *C.;* A. Starbuck, *V. C.;* F. K. Sibley, *P. C.;* Miss Emily Metcalf, *O.;* F. J. Rutter, *Sec.;* Mrs. M. Schwartz, *Treas.;* F. F. Gibbs, *C.;* Geo. Woolley, *G.;* A. B. Smith, *Warden;* Gilbert Blood, *Sentry.*

Meets second and fourth Wednesdays of each month, in American Hall, Main street.

UNITED ORDER PILGRIM FATHERS.

MASSASOIT COLONY, NO. 6.

Instituted February 11, 1880.

James Dangerfield, *Gov.;* Mrs. Sarah A. Conner, *Lieut. Gov.;* W. H. McAlister, *Ex-Gov.;* J. T. Wellington, *Sec.;* E. F. Webster, *Treas.;* C. P. Pettengill, *Collector;* E. D. Donnell, *Chaplain;* H. C. Duncan, *Sergt. at Arms;* Mrs. Georgia D. Marden, *Dept. Sergt. at Arms;* Thomas Glancey, *I. S.;* William W. Bryant, *O. S.*

Meets first and third Wednesdays in each month, in American hall, Main street.

GRAND ARMY OF THE REPUBLIC.

F. P. H. ROGERS POST, 29.

Organized October, 1867.

James H. Fisher, *Com.;* John H. Brown, *S. V. Com.;* John H. Whelon, *J. V. Com.;* Charles A. Hall, *Adj.;* E. S. Burnham, *Q. M.;* H. C. Hall, *Surgeon;* T. F. Wellington, *Chaplain;* W. G. Burnham, *S. M.;* E. J. Brackett, *Q. M. S.;* James Beatty, *O. D.;* J. L. Wellington, *O. G.*

Meetings second and fourth Friday evenings in Roberts' hall, Main street. Officers elected in December.

TEMPERANCE SOCIETIES.

HOWARD DIVISION, NO. 25, S. OF T.

Thomas Harvey, *W. P.;* Mrs. Moore, *W. Ass.;* E. Fairbanks, *W. Chap.;* Charles Chase, *Con.;* Minnie Clark, *Asst. Con.;* Lizzie White, *R. S.;* Charles Bodge, *Treas.;* Mr. Shedd, *I. S.;* E. Adams, *O. S.;* Thomas Saul, *P. W. P.*

Meets every Monday evening 7½ P.M., Roberts' hall, Main street.

GOOD WILL TEMPLE OF HONOR, No. 32.

Instituted May 24, 1870.

Philip Jones, *W. C. T.;* C. L. Bailey, *W. R.*

Regular Meetings every Wednesday evening in Roberts' hall, Main street.

L. R. STREETER, COUNCIL OF TEMPLARS, No. 18.

Instituted February 28, 1872.

A. S. Locke, *Chief of Council;* Charles M. Bodge, *Recorder.*

Meets second Tuesday of each month in Roberts' hall, Main street.

CHARLES RIVER LODGE, No. 42, I. O. OF G. T.

J. B. Hamblin, *P. W. C. T.;* John Young, *W. C. T.;* Miss Maggie Davis, *W. V. T.;* Miss Mattie Wyman, *W. S.;* Miss Josephine M. Jameson, *W. F. S.;* S. W. Macurda, *W. T.;* Lizzie Skelton, *W. Chap.;* John Kilgore, *W. M.;* Sumner Wellington, *W. I. G.*

WALTHAM REFORM CLUB.

Organized Feb. 13, 1876.

Rooms Roberts' hall, Main, opp. Spring street.

Chas. R. Lavally, *Pres.;* A. Bowers, H. F. Ryan, *Vice-prests.;* A. Travis, *Sec.;* Geo. F. Jones, *Fin. Sec.;* W. G. Tracy, *Asst. Sec.;* J. F. Cooledge, *Treas.*

Meets every Sunday evening, 7½ P.M., in Rumford hall, Main street.

WALTHAM WOMAN'S CHRISTIAN TEMPERANCE UNION.

Organized Feb. 21, 1876.

Mrs. Alonzo Bowers, *Pres;* Mrs. Charles Warren, Mrs. Emma Curtis, *Vice-pres.;* Miss S. A. Osgood, *Sec.;* Mrs. Harriet Kingsbury, *Treasurer.*

Meets at Reform Club rooms, Goodnow's block, Main street, every Friday, 2½ P.M. Number of members, 118.

YOUNG MEN'S CATHOLIC TOTAL ABSTINENCE SOCIETY.

Organized September, 1877.

John J. Collins, *Pres.;* John J. Higgins, *Vice-pres.;* Timothy F. Ryan, *Rec. Sec.;* John H. Barr, *Fin. Sec.;* John J. Fahey, *Treas.*

Meets every Monday evening in Central block.

MILITARY.

CO. F, FIFTH REGIMENT, M. V. M.

Organized June 29th, 1874.

Headquarters, Armory hall, Main Street. Meetings every Thursday evening.

C. H. D. Stockbridge, *Captain;* John E. Glidden, *1st Lieut.;* —— ——, *2d Lieut.*

A. O. OF H.

DIVISION NUMBER 19.

Meets second and last Thursday evening of each month, 7½ P.M., at Donahoe's block, Main street.

SOCIETIES, ETC.

EMMET LITERARY ASSOCIATION.

Organized 1866.

Rooms 15 Central block, Main street.

Open from 7 A. M. to 10 P.M.

P. A. Nugent, *Pres.;* D. F. Gleason, *Vice-pres.;* John Muldoon, *Rec. Sec.;* James H. Tumelty, *F. Sec.;* J. Nugent, *Treas.;* Martin Kelley, M. Maguire, John McLaughlin, M. C. Cronan, Wm. Shoesmith, *Directors.*

Meetings every Tuesday evening. Officers chosen first Tuesday of December and June.

PROSPECT CLUB.

Organized August 2d, 1875.

277½ Main street.

Geo. W. Rand, *Pres.;* John J. Lynch, *Vice-pres.;* C. H. Lee, *Sec.* and *Treas.*

QUINOBIAN CLUB.

Organized Jan. 1st, 1867.

Priests' block, Main street.

E. P. Smith, *Pres.;* H. E. Priest, *Vice-pres.;* W. F. Upham, *Sec.;* C. J. Doughty jr., *Treas.*

RIVERSIDE CLUB.

Organized May 1st, 1878.

Dix block, Moody street.

Frederick Britton, *Pres.;* Robert Hammond, *Sec.;* Isaac B. Jewell, *Treas.*

ST. PATRICK MUTUAL RELIEF SOCIETY.

Organized April 8th, 1864.

Rev. Timothy Brosnahan, *Pres.;* Michael Norton, *First Vice-pres;* John Rooney, *Second Vice-pres.;* M. J. Lally, *Rec. Sec.;* Thomas Melody, *F. Sec.;* Wm. F. Rooney, *Treas.;* Wm. Wall, *Marshal;* Wm. Mogan, Bryan Corcoran, John Keenan Timothy Greely, Patrick Cassidy, Wm. Guinan, *Directors.* One hundred members.

WALTHAM CLUB.

Organized Dec. 3d, 1858.

Chas. H. Houghton, *Pres.;* Wm. Locke, *Sec. and Treas.*

WALTHAM FARMER'S CLUB.

Organized 1857.

E. P. Smith, *Pres.;* E. N. Pierce, *Vice-pres.;* A. B. Berry, *Sec.;* F. Buttrick, *Treas.*

WALTHAM GAS LIGHT COMPANY.

Office 4 Central block, Main street.

Isaac R. Scott, *President;* George A. Stearns, *Treasurer;* William Tarbell, *Superintendent.*

WALTHAM MUTUAL RELIEF SOCIETY.

Organized May 5, 1872.

J. J. Harvey, *President;* Peter Brady, *Vice-president;* M. T. Connelly, *Treasurer;* Ambrose Kyte, *Recording Secretary;* A. F. McAlister, *Financial Secretary.*

Meets second Sunday of every month, 2 P.M., at G. A. R. Hall, Main street.

WALTHAM POOR FARM.

South street.

W. A. Austin, *Superintendant.* Number of inmates, 12.

WALTHAM VETERAN FIRE ASSOCIATION.

Organized May, 1874.

Meets Moody street, corner Crescent, first Saturday in each month.

Marshall Parks, *President;* M. C. Hadley, *Secretary;* M. P. Wyatt, *Treasurer.*

WALTHAM AND NEWTON STREET R. R. CO.

R. E. Robbins, *Pres.;* H. J. Olney, *Treas.;* H. P. Sherman, *Supt.;* R. E. Robbins, Geo. E. Allen, Geo. Shirley, L. C. Lane, J. H. Curtis, Francis Buttrick, W. W. Clark, H. P. Sherman, *Directors.*

WATCH FACTORY RELIEF ASSOCIATION.

A. Starbuck, *Pres.;* C. C. Byam, *Vice-pres.;* L. C. Lane, *Sec. and Treas.*

JUSTICES OF THE PEACE.

Banks Nathaniel P.,
Cauldwell George P.,
Eaton Thomas B.,
Fiske Eben W.,
French Daniel,
Hall Henry C.,
Harrington E. A.,
Johnson B. B.,
Lewis Jarvis,
Loring Edward D.,
Moore Horatio,
Rogers Charles F.,
Shedd Wm. E.,
Smith S. W.,
Stone F. M.,
Upham S. O.,
Viles Daniel F.,
Walker Amory H.,
Wooley Charles.

NOTARIES PUBLIC.

Johnson Byron B.,
Stone Charles F.,
Stone Frederick M.

POST OFFICE.

Rumford building, Main street, corner Elm.

Samuel O. Upham, *Postmaster.*

Mails close for Boston, 6.30, 8.40 A.M., 1.30, 6.30 P.M.

New York, South and West, 6.30 A.M., 6.30 P.M.; North, 7 A.M., 4.15 P.M.

Mails due from Boston, 6.50, 8.00, 11.50 A.M., 3.30, 4.50P.M..

New York, South and West, 8 A.M., 6.30 P.M.; North, 9.15 A.M., 7.37 P.M.

Office hours from 7 A.M. to 8 P.M.

GREENOUGH'S

DIRECTORY

OF THE

INHABITANTS, INSTITUTIONS, MANUFACTURING ESTABLISHMENTS, SOCIETIES, BUSINESS, BUSINESS FIRMS, ETC., ETC.

IN THE

TOWN OF WATERTOWN,

FOR

1880.

W. A. GREENOUGH & CO.,
COMPILERS AND PUBLISHERS.
NO. 31 MILK STREET, . . . BOSTON.

STREETS, PLACES, ETC., IN WATERTOWN.

Adams avenue, from Mt. Auburn to Nichols avenue
Arlington, from Arsenal, across Mt. Auburn to Belmont
Arsenal, from Main to Brighton line
Auburn place, from Mt. Auburn, near Patten
Beechwood avenue, from Market, n. Union Stock market
Belmont, from Waltham line to Mt. Auburn
Bigelow avenue, from Mt. Auburn to Nichols avenue
Boyd, from Glen to Fayette in Newton
Bridge, from Grove, across F. R. R., to Newton line
Brook, from Pleasant to the River, near Hollingsworth & Whitney's paper mill
California, from Watertown, n. the bridge, to Newton line
Carroll, from Belmont to Orchard
Centre, from Franklin to Walnut
Chestnut, from Main to Green
Church, from Palfrey to Main
Common, from Mt. Auburn to Belmont
Common street place, from Common, between Belmont and Orchard
Coolidge avenue, from Cambridge line to Arsenal
Cottage, from Mt. Auburn, near the bridge, to Catholic cemetery
Cottage place, from Cottage
Cross, from Pleasant, across Main, to Winter
Cuba, from Main to Myrtle
Cushman, from Fayette, near American Shade Roller Co.
Elm, from Arlington to Arsenal
Elton avenue, from Nichols avenue to Bigelow avenue (Norwood Park)
Fayette, from Spring to Forest
Forest, from Main, near Cuba, to Fayette
Franklin, from Mt. Auburn, opp. Common, to Walnut
Galen, from Watertown square to Newton line
Garnet, from Irving to Parker
Gilkey avenue, from Patten
Green, from Main to Pleasant
Grove, from Arlington, n. Mt. Auburn, to Coolidge av.
Grove, from Pleasant, n. railroad bridge, to Waltham line
Hagar lane, from Lexington to Waltham line
Harnden avenue, from Lexington, east, to Carroll
Hovey, from Belmont, near White, to Orchard
Howard, from Main to Pleasant
Irving, from Market to Mt. Auburn

Jewett, from Morse to Boyd
Lexington, from Main to Belmont
Lowell avenue, from Orchard, east, to White
Main, from Waltham line to Mt. Auburn
Main street court, from Main, next McMasters block
Maple, from Galen to Newton line
Market, from Brighton line to Arsenal
Marshall, from Mt. Auburn to Spring
Melendy avenue, from Mt. Auburn to Grove
Middle, from Main to Myrtle
Morse, from Galen to Watertown
Mt. Auburn, from Main to Cambridge line
Myrtle, from Main, near F. R. R., to Pleasant
Nichols avenue, from Arlington, opposite East Watertown station, to Adams avenue
Norwood Park, a district lying north of the F. R. R., between Arlington and Mt. Auburn streets
Orchard, from Lexington, near Belmont line, to Common
Palfrey, from Mt. Auburn, near Irving, passing above White's avenue
Parker, from south side Mt. Auburn, near Common
Patten, from Mt. Auburn to Arsenal
Pearl, from Summer to Palfrey
Phillips, from Mt. Auburn, near Common
Pleasant, from Grove, near railroad bridge, to Watertown square
Prospect, from Walnut to Market
River, from Arsenal to Market
River, from Pleasant, n. railroad bridge, to Waltham line
Riverside place, from Main, near Arsenal
Russell avenue, from north side Mt. Auburn, n. Franklin
School, from Mt. Auburn to Belmont
Spring, from Main to Common
Summer, from Mt. Auburn, passing above White's avenue, to Waverly
Taylor, from Mt. Auburn to Arsenal
Thaxter, from north side Main, near Cross
Walnut, from Mt. Auburn to Prospect
Walnut avenue, private way from Fayette to Palfrey
Water, from Galen, near the bridge, to Galen, near Morse
Watertown, from Galen, near the bridge, to Newton line
Waverly, from Main, opposite Myrtle, to Summer
Wheelers, Riverside, from Riverside place, near Main
White, from Belmont, near Lexington, to Orchard
White's avenue, from Main, opposite Green, to Palfrey
Whitney, from Belmont to Orchard
Williams, from Galen, near Newton line, to Jefferson, in Newton
Winter, from Church to Fayette

BLOCKS, BUILDINGS, ETC.

Almshouse, Zachariah Boodey, superintendent, Orchard
Arsenal (U. S.) depot, F. R. R. Union Market station, Arsenal, near Walnut
Bank building, Main, opposite Town Hall
Barnard block, Main, corner Galen
C block, rear Myrtle, opposite Cuba
Central Hall, McMasters block, Main
Dana block, Main, Watertown square
Gas works, Newton & Watertown Gas Light Co., Lyman P. Gerould, superintendent, Water
G. A. R. Hall, Otis Bros. block, Mt. Auburn, corner Main
Howes block, Main, corner Spring
Masonic Hall, Noyes block, Main, opposite Church
McMasters block, Main, near Spring
Noyes block, Main, opposite Church
Otis Bros. block, Main, from Mt. Auburn to Spring
Post-office (branch of Boston), J. H. Flagg, superintendent, Mt. Auburn bridge
Post-office, Main, corner Galen
Town Hall, Main, corner Church
Townhouse, Main, corner Church
Watertown U. S. Arsenal, Arsenal, near Elm
Whitney block, Main, corner Church

RAILROAD STATIONS, ETC.

Bemis station and Ætna mills, Herbert N. Hayward, station agent
Cottage street crossing, Thomas Lyons, flagman
East Watertown, Arlington, John H. Glidden, station agt.
Grove street crossing, Francis F. Clark, flagman
Howard street crossing, John Coffee, flagman
Mt. Auburn street crossing, John P. Sheridan, flagman
Union Market, Walnut, corner Prospect, M. E. Whitton, station agent
Watertown, Church, J. M. Johnson, station agent

CEMETERIES.

Arlington street cemetery, Alexander Gregg, superintendent, Mt. Auburn, corner Arlington
Catholic cemetery, adjoining Mt. Auburn, foot of Cottage
Common street cemetery, Alexander Gregg, superintendent, Common, corner Mt. Auburn
Mt. Auburn cemetery, Mt. Auburn street, a portion of which lies in the town of Watertown and the balance in the city of Cambridge

WATERTOWN

DIRECTORY,

1880.

ABBREVIATIONS USED IN THIS DIRECTORY.

Ab., above; agt., agent; asst., assistant; av., avenue; b. or bds., boards; bet., between; bldg., building; blk., block; (B.), Boston; com. mer., commission merchant; c. or cor., corner; ct., court; F. R. R., Fitchburg Railroad; h., house; lab., laborer; mkr., maker; mnfr., manufacturer; n. or nr., near; opp., opposite; pl., place; P. O., Post-office; pres., president; rd., road; Rev., Reverend; r., rear; st., street; sec., secretary; sq., square; supt., superintendent; treas., treasurer; U. R. Co., Union Railway Co.; (U. S. N.), United States Navy; (U. S. A.,) United States Army; whf., wharf. whol., wholesale; wid., widow. Where the name of a corporation or factory appears immediately after the name, it indicates the place of business. After the name of the street, the word street is omitted.

ABBOT EZRA L., house Maple, near Galen

Abbott Abiel, lawyer (26 Merchants Exchange, B.),house Phillips, corner Garnet

Abbott John E., lawyer (53 State, B.), house Centre, near Mt. Auburn

Abbott John S., lawyer (53 State, B.), house Centre, n. [Mt. Auburn

Abbott Nathan D., law student (26 Merchants Exchange, B.), boards A. Abbott's, Phillips, corner Garnet

Abbott Samuel P., lawyer (26 Merchants Exchange, B.), boards A. Abbott's, Phillips, corner Garnet

Abbott Tilden G., cashier Union Market bank, and treas. Watertown Savings Bank, house Church, n. Fayette

Abercrombie Emily, widow of Wyman, h. Boyd, n.Jewett

Abercrombie Wyman E., cotton broker (35 Congress,B.), house Boyd, near Jewett

Abol Mary Mrs., house Myrtle, near Cuba

Aborn John, farmer, estate of Josiah Stickney, boards Calvin D. Crawford's, Riverside place

Aborn Peleg, cigar manufacturer (73 Water, B.), house Morse, near Galen square

Adair Geo. L., chief engineer paper mill, h. Cross, c. Winter
Adams Ann R., widow of Alvin, h. School, near Belmont
Adams Edward H., stationery and printing (169 Devonshire, B.), house Elton avenue, Norwood park
Adams Edward W., dyer Lewando's French Dye House, boards Jonas Phelps', Riverside place
Adams George E., crockery, glassware, etc., Otis Bros. block, Main, house Parker, opposite Garnet
Adams Geo. R., painter, house California, n. Watertown
ÆTNA MILLS, River, cor. Bridge, Bemis station, A. O. Davidson, agent (Boston office, 266 Devonshire)
A'Hearn Edward, laborer, house Walnut, near Union Market Hotel
A'Hearn Morris, laborer, house Mt. Auburn, n. the R. R.
Aldrich Gardner, house Galen, near Water
Allan David, gardener Miss Mary Pratt, Belmont, house on the place
Allen Edward, farmer, h. r. Mt. Auburn, between School [and Walnut
Allen Edward E., clerk (104 Water, B.), house Green, near Pleasant
Allen Leslie, driver Dr. Alfred Hosmer, b. Mt. Auburn, c. [Patten
Allen Thomas, farmer, house rear Mt. Auburn, between School and Walnut
Allen Thomas E., boards Thomas Allen's, Mt. Auburn
Allyn John, publisher (30 Franklin, B.), house Galen, near Morse
American Carpet Lining Co., Wm. H. Pray, manager, Arsenal, opposite U. S. Arsenal (Boston office, 179 Devonshire)
American Magnesium Co., Water, n. Galen (75 Milk, B.)
American Shade Roller Co., Fayette, near White's avenue (Boston office, 84 Hawley)
Anderson Peter, farmer John Coolidge jr., house r. East grammar school, Mt. Auburn
Andrew George W., house Morse, near Jewett
Applin John, foreman machine shop Walker & Pratt Manufacturing Co., house at Newton
Armstrong Adam, farmhand Jas. E. Gill, Belmont, b. do.
Armstrong Geo. C., carpenter, house Green, near Main
Atkinson Jane, widow of Wm., h. Main, near F. R. R.
Atwood Carrie A. Mrs., house Spring, corner Summer
Atwood Elkanah S., molder Walker & Pratt Mnfg. Co., rms. P. Shurtleff's, Summer, h. at Boston Highlands
Atwood Geo. P. B., molder, h. Riverside place, near Main
Atwood Grace S. Miss, h. Grove, cor. Coolidge avenue
Atwood Louisa B. Mrs., M.D., Mt. Auburn, near F. R. R., house do.
Atwood Orion J., overseer I. Farwell jr., & Co., house Morse, near the silk factory

Atwood William, molder, b. P. T. Shurtleff's, Summer
Atwood Wm. O., supt. I. Farwell jr., & Co., silk mnfr's., house at Newton
Aubry Jules, cleanser Lewando's French Dye House, h. Pleasant, near Cross
Aubry Jules jr., dyer, boards Jules Aubry's, Pleasant
Auld Lydia P. Miss, clerk, b. Rev. C. L. Woodworth's, Fayette
Austin John A., farmer John Coolidge, boards Mrs. Margaret Austin's, off Mt. Auburn
Austin Margaret, widow of Thomas, house rear East grammar school, Mt. Auburn, near Cottage

BAILEY ARAD, farmer, house Mt. Auburn, n. Walnut
Bailey Arthur H., canned goods (18 North Market, B.), house Jewett, corner Boyd
Bailey Frank E., clerk (18 North Market, B.), boards A. H. Bailey's, Jewett
Bailey Frank M., clerk (164 Purchase, B.), boards Arad Bailey's, Mt. Auburn
Balcom Chas. H., asst. supt. Newton & Watertown Gas Light Co., house Morse, opp. Galen square
Balmer John, watchman Am. Carpet Lining Co., house Arsenal, opp. United States Arsenal
Bangs Edward, lawyer (31 Pemberton sq., B.), summer residence Main, near Waltham line, winter residence (240 Beacon, B.)
Bangs Edward A., student, bds. Edward Bangs', Main
Banks Thomas G., com. trav., house Fayette, cor. Church
Bannon Edward, at Am. Shade Roller Co., boards John Kenny's, Main
Barker David A. S., driver J. T. Livermore, b. do. Phillips
Barker Fred G., printer Barnard block, Main, boards J. G. Barker's, Mt. Auburn
Barker Henry A. (H. Barker & Co.), starch mnfr., Water and (74 Commercial, B.), house at West Newton
Barker Hiram (H. Barker & Co.), starch mnfr., Water and (74 Commercial, B.), house at Brighton
Barker Hiram E. (H. Barker & Co.), starch mnfr., Water and (74 Commercial, B.), house at Newton
Barker H. & Co. (Hiram, Henry A., and Hiram E. Barker), starch mnfrs., Water and (74 Commercial, B.)
Barker Isabel Mrs., house Mt. Auburn, cor. Phillips
Barker John, carpenter, house Morse, near Galen square
Barker Joseph G., shirt mnfr., Spring, opp. Fayette, house Mt. Auburn, corner Parker
Barker Mary B. Mrs., boards C. A. Binney's, Arlington
Barnard Samuel O., bookkeeper (12 Summer, B.), boards Mt. Auburn, near Patten

Barnard Susan M., widow of John, h. Summer, n. Patten
Barnes James J., saloon, Main, near Cross, house do.
Barnhill George, farmhand Waldo Adams, boards Mt. Auburn, near School
Barran Fred H., driver E. C. & A. B. Hall, boards W. W. [Barran's, Arsenal
Barran Warren W., teamster, house Arsenal, n. Patten
Barrett Sarah W. Miss, boards Palfrey, corner Church
Barron Andrew W., teamster T. P. Emerson, house Summer, near Mt. Auburn
Barron George, carpenter, boards C. R. Clement's, Taylor
Barrows George, clerk (31 Union, B.), h. Fayette, n. Pearl
Barrows John D., clerk Union Market National Bank, boards George Barrows', Fayette
Barrows Katie Miss, school teacher (Peabody), boards George Barrows', Fayette
Barrows Woodbury, carpenter, b. C. R. Clement's, Taylor
Barry Charles J., pres. Watertown Savings Bank, house Main, near Myrtle
Barry James, laborer, house Forest, corner Summer
Bartlett Arthur H., stove mounter, b. B. F. Bartlett's, Mt. Auburn
Bartlett Benjamin F., steam packing maker, house Mt. Auburn, corner Taylor
Bartlett Frank C., carriage painter, boards B. F. Bartlett's, Mt. Auburn, corner Taylor
Bartlett Harriet H., widow of Orville, house Summer, near White's avenue
Barton Jabez W., house Orchard, corner Whitney
Barton Samuel M., (office secretary of state, State House, Beacon, B.), house Orchard, corner Whitney
Batchelder Samuel L., proprietor Spring Hotel, Main, opposite Watertown square
Bates Benjamin E., student, b. Mrs. Sarah Bates', Main
Bates Cyrenus W., house Main, near Cross
Bates Herbert C., sash and blind maker, h. Main, n. Cross
Bates Phineas jr., sec. school committee (Mason, B.), h. Church, near Fayette
Bates Sarah, widow of Benjamin E., summer residence Main, near Waltham line, winter residence (19 Arlington, B.)
Batson Horace M., shoe cutter (143 Federal, B.), house Walnut, near Franklin
Bean Betsey W., widow of Geo. W., h. Morse, n. Galen
Bean James M., oil can mnfr. (15 Custom House, B.), h. Palfrey, near Pearl
Bearce Frank C., carpenter, house Forest, near Summer
Beatty James, laborer, house Main, corner Myrtle
Beatty Robert, iron molder, h. Pleasant, near Common
Beaumont Wm., weaver, boards Ætna House

Bemis Isaac V., lawyer, Dana block, Main, h. Main, near Howard
Bemis Lucius, mason, house Fayette, near Spring
Bent Herbert F. (Luther Bent & Co.), furniture, Galen, corner Pleasant, house at Newton [Hotel
Bent John, carpenter, house Walnut, next Union Market
Bent Luther (Luther Bent & Co.), furniture, Galen, cor. Pleasant, house Spring, near Summer
Bent Luther & Co. (Luther and Herbert F. Bent), furniture, Galen, corner Pleasant
Bernard John F., blacking mnfr., Main, near Myrtle, h.do.
Bernard Oscar D., farmer, house Main, near Myrtle
Berry Chas. W., grocer Barnard block, Main, house Summer, near White's avenue
Berry Frank J. (Berry & Moody), Main, opposite Mt. Auburn, house Phillips, near Mt. Auburn
Berry John, starch maker, h. off Galen, near Watertown
Berry Lawrence, stone mason, house r. Main, n. F. R. R.
Berry Patrick, boards Lawrence Berry's, rear Main
Berry Robert E., gardener, house Mt. Auburn, c. Cottage
Berry Thomas, clerk, boards E. H. Brown's, Main, near Waltham line
Berry William, laborer, bds. Lawrence Berry's, rear Main
Berry & Moody (Frank J. Berry and Geo. H. Moody), carpenters, Main, opposite Mt. Auburn
Bettison George, at American Shade Roller Co., boards off Fayette, near White's avenue
Binney Charles A., in the Abbatoir (Brighton), house Arlington, near Belmont
Bird Hannah W. Miss, house Belmont, near R. R. bridge
Bird Joseph E., clerk (67 Summer, B.), house junction Belmont and Mt. Auburn
Bisch Leopold, stove mounter Walker & Pratt Mnfg. Co., house at Brookline
Blaisdell James T., carpenter, house Riverside place
Blaisdell J. Lewis, clerk (195 State, B.), boards James T. Blaisdell's, Riverside place
Blakeley Nellie Mrs., house Main, near Cross
Blanchard Benjamin P., tea, coffee, and spices, Hawes building, Main, house Garnet, corner Parker
Blanchard Josiah F., clerk B. P. Blanchard, Main, boards do., Garnet
Blanchard Stephen T., bookbinder, Main, opposite Watertown square, boards at Brighton
Bleiler Charles J., butcher, bds. George Bleiler's, Arsenal
Bleiler George, butcher, Arsenal, near the arsenal, h. do.
Bleiler George jr., conductor Highland R. R. (Boston), boards George Bleiler's, Arsenal
Blodgett Mary E. Mrs., boarding-house, Spring, n. Main

Bohn Charles, salesman (24 Blackstone, Boston), house Arsenal, corner Arlington
Bolster Henry, soldier U. S. Arsenal, house do.
Bonner George, gardener, boards G. W. Cross', Spring
Boodey Zachariah, superintendent almshouse, Orchard
Boss Hattie A., boards Frederick Taylor's, Morse
Bostwick Mary R., widow, house Cuba, near Main
Bowen George S., tinsmith, stoves and furnaces, Main street court, near Main, house Cross, near F. R. R.
Boyce John J., teamster Coffin & Magee, Main, house at Newton
Boyd Anna C., widow of Geo. S., h. Boyd, near Galen sq.
Boyd George W., painter, bds. Mrs. A. C. Boyd's, Boyd
Boyd John S., mariner, bds. Mrs. Anna C. Boyd's, Boyd
Boyle Jennie T. Miss, dressmaker, Spring, n. Main, b. do.
Boyle Patrick, laborer, house Grove, near Bemis station
Boynton David J., overseer yard Ætna mills and Ætna boarding-house, house River, near Bemis station
Boynton Hosea, driver U. R. Co., bds. Spring, near Main
Brackett Sidney L., tailor (2 Winter, Boston), rooms Mary E. Mack's, Spring
Bradford Ruth A., widow of Rev. George, house Summer, near White's avenue
Bradlee Nellie Miss, boards Main, opp. Methodist church
Bradlee Sarah F. Miss, h. Main, opp. Methodist church
Bradley Patrick, laborer, house Pleasant, near Cross
Brainard Corinne Miss, teacher West intermediate school, boards Chestnut, near Main
Branefield Edward, laborer, house Water, near gas works
Breen John, weaver Ætna mill, boards Ætna House
Breene Annie Miss, house Water, near Galen
Brennan John, tripe-cleaner H. C. Derby, house Forest, near Summer
Brennan Mary, widow of John, house Forest, n. Summer
Brewer Alanson T., superintendent U. S. Arsenal, boards Cattle Fair Hotel, Brighton
Brierly Dennis, at Ætna mill, house River, near the mill
Brierton Catharine, wid. of Christopher, h. Main, n. Cross
Brierton Christopher J., stove mounter, h. Main, n. Cross
Briggs John, carpenter, bds. Bernard Mulhearn's, Riverside place
Brigham Charles, architect (19 Exchange place, Boston), boards Mary Brigham's, Marshall
Brigham Maria Miss, boards Mary Brigham's, Marshall
Brigham Mary, widow of John, h. Marshall, near Spring
Brigham Mary E. T., widow of John, house Water, corner Galen
Bright Charles H., baker, Main, near Church, house do.
Bright David K., mason, boards Joseph Bright's, Main

Bright Edward, proprietor Buttonwood House, Main, near Howard [near Main
Bright Geo. A., street-lighter, b. Henry Bright's, Howard,
Bright George W., carpenter, house Water, near Galen
Bright Henry, gardener, house Howard, near Main
Bright Henry F., painter, Howard, near Main, house do.
Bright Joseph, paper-finisher Hollingsworth & Whitney, house Main, near Myrtle
Bright Sarah Miss, boards John A. Holden's, Spring
Briscotti Angelo, fruit dealer (Newton), h. Main, n. Cross
Broad Mary, wid. of Nath'l, b. Mary E. Crafts', Franklin
Brock George O., shirt-cutter, h. Morse, near the river
Broderick David, laborer, house River, near Ætna mills
Brodrick Dennis, laborer, house 11 River, n. Ætna mills
Brooks Rufus F., house Church, corner Palfrey
Brown Albert, real estate (Green, Boston), house Coolidge avenue, near Grove [at Brighton
Brown Edward C., carpenter Moses Whiting, Church, h.
Brown Eusebius H., poultry dealer (South Market, B.), house Main, near Waltham line
Brown Frank A., clothing and gents' furnishing goods, Main, opp. Galen, boards Pearl, corner Summer
Brown James jr., at the dye house, h. Summer, c. Winter
Brown Lewis E., expressman T. P. Emerson, bds. W. W. Barran's, Arsenal, near Patten
Brown Lucius T., gardener, house Pearl, near Summer
Brown Lydia H., wid. of Benjamin, h. Walnut, n. F. R. R.
Brown Newell, house Irving, corner Garnet
Brown Schuyler L., civil engineer, Mt. Auburn cemetery, house Winter, corner Cross
Brownell Andrew S., railroad supplies (89 Water, B.), boards L. Whitney's, Main
Bryan John F., engineer, house Spring, near Fayette
Bryant Fred W., painter, boards G. W. Cross', Spring
Bryant William J., clerk (37 and 39 F. H. Market, B.), house Arlington, corner Elm
Bryson John, laborer, house Watertown, n. Newton line
Buckingham Wm. H., clerk Frank A. Brown, Main, bds. at Newton
Bullard Harriet A., widow of Samuel M., boards J. F. Sanborn's, Beechwood avenue
Burgess Charles A., at Walker & Pratt Mnfg. Co., boards E. S. Colburn's, Spring
Burgess George, teamster D. F. Tripp, boards E. S. Colburn's, Spring
Burke James, laborer, house Main street court
Burke James, painter, bds. Ellen Gallagher's, Grove, near Bemis station
Burke John, laborer, house Cottage place

Burke William H., machinist U. S. Arsenal, h. Walnut, near Union Market Hotel
Burkley Timothy, paper maker, h. off Fayette, n. Forest
Burnham Chas. H., carpenter, h. Palfrey, n. Mt. Auburn
Burnham Chas. S., fireman, h. Spring, near Summer
Burns James, grocer, Galen, n. Main, h. Main, near Cross
Burns James E., stone-cutter Stokes, Donahoe & Co., h. Pleasant, near Bemis station [Galen
Burns John F., clerk James Burns, Galen, house Water, n.
Burns Joseph A., clerk James Burns, bds. James Burns', Main, near Cross
Burns Joseph M., 1st sergeant of ordnance at U. S. Arsenal, house Market, on U. S. Arsenal grounds
Burns P. John, fireman Hollingsworth & Whitney, bds. Peter Willey's, Market
Burns Stephen, laborer, b. Main, opp. Methodist church
Burns Thos., stone-cutter Stokes, Donahoe & Co., house at Brighton
Burr Edward C., molder, boards Spring Hotel
Bustin Chas., collar-maker (169 Cambridge, B.), boards W. H. Bustin's, Franklin
Bustin Frank, boards W. H. Bustin's, Franklin
Bustin William H., collar-maker (167 Cambridge, B.), h. Franklin, near Walnut
Bustin William H. jr., clerk, bds. W. H. Bustin's, Franklin
Butler John E., overseer wool room Ætna mills, house at Newton
Butler John G., captain commanding detachment U. S. Arsenal, house do.
Buttonwood House, Edward Bright proprietor, Main, near Howard
Buxton Edward H., painter W. C. Foley, h. at Somerville
Byfield Abraham, chair manfr. (20 Charlestown, B.), h. Galen, near Boyd

CADY PATRICK, hostler, house Main street court
Cahill Ann, widow of Thomas, h. River, n. Ætna mill
Cahill Bridget Miss, fancy goods, boots and shoes, Noyes block, Main, house Cross, near Main
Cahill James, at Ætna mill, bds. Ann Cahill's River
Cahill James L., iron molder, boards Kate Cahill's, Cross
Cahill John L., molder, boards Kate Cahill's, Cross
Cahill Kate Miss, house Cross, near Main
Callahan Annie Miss, tailoress, boards Patrick Callahan's, Cottage
Callahan Patrick, laborer, house foot of Cottage
Callahan Philip J., saloon, Cottage, n. Catholic cemetery, house do.
Cameron Murdo, farmhand, b. James Henderson's, Grove

Campbell Cary, farmhand Waldo Adams, boards Mt. Auburn, near School [c. Winter
Campbell Cyrus H., clerk Chas. W. Berry, house Summer,
Campbell John, laborer, house Walnut, near Arsenal
Campbell John G., carpenter, bds. Union Market Hotel
Campbell Patrick, laborer, house Water, near gas works
Caney Thomas, machinist, b. Thos. Smith's, Watertown
Capen Edward A. pastor First Baptist church, house Irving, opposite Garnet
Capen Lewis, presser in dye house, h. Forest, c. Fayette
Carey Patrick, house Galen, near Water
Carley Bridget Miss, house California, near Watertown
Carlin Frank J., watchman, bds. Patrick Carlin's, Palfrey
Carlin Frederick J., window-shade maker, boards Patrick Carlin's, Palfrey
Carlin Patrick, laborer, house Palfrey, near Spring
Carney Edward W., laborer, b. Wm. Carney's, Summer
Carney William, laborer, house Summer, near Forest
Carr Alfred, carpenter, house Wheeler's, Riverside
CARRIER STEPHEN F., plumber, Spring, and (Washington, opposite the bank, Newton), house at Newton
Carroll Charles, farmhand J. E. Gill, Belmont, boards do.
Carroll Jas., teamster Gilkey & Stone, h. Arsenal, n. Patten
Carroll John, blacksmith, house Arsenal, near Patten
Carroll Maurice, gardener Rev. R. P. Stack, Main, n. Green
Carroll Michael, wood worker, h. Waverly, cor. Summer
Carroll Michael, teamster Gilkey & Stone, house Market, near Irving
Carroll Michael M., house off Main, near Myrtle
Carroll Nellie, widow of James, house Arsenal, n. Patten
Carroll Thomas, constable, house Cottage place
Carruthers Robert, clerk (477 Washington, B.), boards James Holmes', Fayette, near Spring
Cary Thomas, iron worker, house rear Main, n. F. R. R.
Casey Michael, clerk, bds. River, near Ætna mill
Casey William, laborer, house River, near Ætna mill
Cashman Daniel, laborer, b. Harriet M. Howard's, Fayette
Cashman Margaret Mrs., house Market, n. U. S. Arsenal
CASSIDY JOHN E., wholesale liquor (53 Broad, B.), house Market, cor. Beechwood avenue
Caswell Elias P., expressman, boards Annie M. Fraser's, Arsenal [Caul's, Taylor
Caul Chas. L., baggage master F. R. R., boards P. B.
Caul Peter B., freight office (F. R. R., B.), house Taylor, near Arsenal
Ceiley Catharine L., widow of Archibald H., house Spring, corner Summer
Chadbourne Henry R., flour and grain (58 Commercial, B.), house Nichols avenue, near Arlington

Chadbourne Lydia, widow of Humphrey, house Arlington, opposite Elm
Chadbourne Marshall W., flour and grain (58 Commercial, B.), house Arlington, opposite Elm
Chaney Alden D., com. trav., h. Mt. Auburn, n. Arlington
Chany Jacob, clerk (2 Bromfield, B.), boards J. O. Chany's, Hovey
Chany John, clerk (12 India, B.), boards J. O. Chany's, Hovey
Chany John O., house Hovey, near Belmont
Chany Samuel, boards J. O. Chany's, Hovey
Chany Wm. H., clerk (B.), bds. J. O. Chany's, Hovey
Chapin George H., real estate (257 Washington, B.), h. Palfrey
Chase Charles, clerk (Newton), bds. Mrs. Sarah Chase's, Arsenal
Chase Freeman, tel. messenger, bds. Mrs. Sarah Chase's Arsenal
Chase Harvey B., overseer weave room Ætna mills, house River, opposite Bemis station
Chase Lewson E. (B.), house Williams, near Galen
Chase Sarah, widow of Charles, h. Arsenal, near Patten
Cheney Charles W., boards J. M. Draper's, Walnut
Cheney Horace B., blacksmith, b. E. S. Colburn's, Spring
Chickering Samuel, house Riverside place
Claflin Rodman F., house Mt. Auburn, near Palfrey
Clark Almira, widow of Benjamin, h. Grove, c. Arlington
Clark Belinda, widow of Patrick, h. River, n. Ætna mills
Clark Bridget Mrs., house River, near Ætna mills
Clark Charles A., molder, house Summer, n. Mt. Auburn
Clark Delia E. Miss, boards Horace Clark's, Summer
Clark Eliza A., widow of Jacob, h. Summer, n. Mt. Auburn
Clark Francis F., flagman Grove street crossing F. R. R., house Grove, next R. R.
Clark George, teamster, house Mt. Auburn, c. Arlington
Clark Geo. H., machinist, boards G. W. Cross', Spring
Clark Horace, house Summer, corner Church
Clark Margaret Miss, house Cuba, near Myrtle
Clark Walter, gardener Miss Mary Pratt, Belmont, bds. on the place
Clark Wm. H., soldier U. S. Arsenal, house do.
Clarke C. Atherton, com. trav. (36 Oliver, B.), boards H. W. Clarke's, Elm
Clarke Henry W., engines, machinery, etc. (36 Oliver, B.), house Elm, near Arlington
Clay Charles L., teacher West district, h. Cuba, n. Main
Clayton Henry C., laborer, house Galen, n. Watertown
Cleary Daniel, starch maker, h. Water, n. starch factory
Cleary Patrick, starch maker, bds. Daniel Cleary's, Water
Cleary Thomas, laborer, house Water, near Galen
Clellan John, marketman Stearns & Robinson (Brighton), boards Horace Jennison's, Watertown

Cleveland L. Sidney, com. traveler (11 Otis, B.), house Fayette, near White's avenue
Clifford Jeremiah, teamster, house Cuba, near Main
Clifford John, boot and shoe maker, Main, corner Cross, house do. [Summer
Cobb Freeman W., clerk J. H. Snow, house Spring, cor.
Coburn Benjamin, shoemaker, house Market, near Main
Coffee John, flagman Howard street crossing, house Pleasant, corner Howard
Coffey Cornelius, stove-plate scratcher, house Summer, near Forest
Coffey Thomas, laborer, house Summer, near Forest
COFFIN GARDNER S., lock and blacksmith (39 Merchants row, B.), house Boyd, at Newton line
Coffin John N., house Arlington, near Mt. Auburn
Coffin John W. (Coffin & Magee), grist mill, Main, opp. Spring, house Mt. Auburn, near F. R. R.
Coffin Noble Harris, gardener Jas. M. Bean, Palfrey, b. do.
Coffin Zacheriah T., soldier U. S. Arsenal, boards do.
Coffin William, house Morse, near Jewett
Coffin & Magee (John W. Coffin and James W. Magee), grist mill, Main, opposite Spring
Coglin Robert, soldier U. S. Arsenal, boards do.
Colburn Enoch S., concrete paver David F. Tripp, house Spring, near Fayette
Colby Thomas R., needle maker, house Galen, opp. Boyd
Cole Alton B., molder Walker & Pratt Mnfg. Co., house Summer, near Spring
Colligan Ann, widow of Dominick, house Brook
Colligan Charles A., stove-mounter, bds. Ann Colligan's, Brook [Brook
Colligan Edward, paper box maker, bds. Ann Colligan's,
Colligan Michael B., stove-mounter Walker & Pratt Mnfg. Co., house Arsenal, near Irving
Collins Frederick (Collins & Co.), paper-hangings, etc., Barnard block, Main, h. Mt. Auburn, opp. Summer
Collins Henry (Collins & Co.), paper-hangings, etc., Barnard block, Main, house Mt. Auburn, opp. Summer
Collins John, laborer, Arsenal, opposite U. S. Arsenal
Collins John F., soldier U. S. Arsenal, boards do.
Collins Lucy H., widow of Norris, h. Mt. Auburn, opp. Summer
Collins & Co. (Henry and Fred. Collins), paper-hangings, etc., Barnard block, Main, opposite Spring
Colman William, laborer, h. Grove, near Bemis station
Comstock Fannie A. Miss, teacher, bds. Sanford Phipps', Green
Comstock William G., peddler, h. Green, cor. Pleasant
Conant Abigail G., wid. of Cyrus K., b. Pleasant, n. Green

Conant Caroline A. Miss, boards B. O. Wilson's, Main
Conant John H., ship broker (21 Commercial, B.), house Pleasant, near Green
Conant Marvel J., commission merchant (22 So. Market, B.), house Elton avenue, Norwood park
Condon John, laborer, house rear Main, near F. R. R.
Condon John J., paper maker, b. John Condon's, r. Main
Condon Mary, widow of David, h. Pleasant, near Cross
Condon Patrick, laborer, house Arsenal, near Patten
Connell Edward, molder, boards Spring Hotel
Connell John, laborer, house River, near Bemis station
Connell John jr., at Ætna mill, b. John Connell's, River
Connelly Anthony, laborer, house Market, near Irving
Connelly Michael, soldier U. S. Arsenal, boards do.
Connelly Michael, laborer, house Cottage place
Connelly Simon Mrs., house Brook
Connelly Simon, soldier U. S. Arsenal, house do.
Connelly Stephen, laborer, house rear Pleasant, n. Cross
Connor Mary, wid. of Daniel, h. Pleasant, n. Ætna mills
Connors James, laborer, house Forest, corner Fayette
Connors John, wool puller, boards John Kenney's, Main
Connors John J., carpenrer, house Irving, next F. R. R.
Connors Mary E. Mrs., house Summer, near Mt. Auburn
Conroy Mary, wid. of Michael, h. rear Main, n. F. R. R.
Conroy Michael, mason, house rear Main, near F. R. R.
Conway Mary, wid. of Michael, h. California, n. Watertown
Cook Betsey, widow of John, h. Franklin, near Walnut
Cook R. Frank, express driver, h. Wheelers, Riverside
Coolidge Albert L., boards John Coolidge's, Mt. Auburn
Coolidge Austin J., N. E. Machine Co. (33 Haverhill, B.), house Mt. Auburn, corner Irving
Coolidge Frank E., farmer, b. John Coolidge's, Mt. Auburn
Coolidge Herbert, insurance (48 Kilby, B.), boards John Coolidge's, Mt. Auburn
Coolidge John, farmer, h. Mt. Auburn, near Arlington
Coolidge Joshua, farmer, house Belmont, cor. Arlington
Coolidge Mary, wid. of Josiah, h. Mt. Auburn, cor. Irving
Coolidge Mary E. Miss, b. Mrs. Mary S. Coolidge's, Grove
Coolidge Mary S., wid. of John, h. Grove, n. Coolidge av.
Coolidge Wendell P., farmer, boards Joshua Coolidge's, Belmont [cor. Arlington
Coombs C. Everett, clerk (450 Washington, B.), h. Grove,
Coombs S. Henry, bookkeeper (96 Federal, B.), house Thaxter, near Main [near Main
Coon J. H. L., grocer, Otis Bros. block, Main, h. Palfrey,
Cooney Daniel, laborer, b. Matthew Cooney's, Cottage pl.
Cooney Matthew, laborer, house Cottage place
Cooney Matthew jr., bds. Matthew Cooney's, Cottage pl.
Cooney Matthew J., saloon, Cottage, house do.

Cooper Eliza, widow of Hiram, house Green, near Main
Corcoran Catharine, widow of John, house foot Cottage
Corcoran Patrick, paper maker, h. Pleasant, near Cross
Cordney James, at Am. Shade Roller Co., bds. Summer, near Forest
Corrigan Michael B., pattern fitter, h. Arsenal, n. Irving
Corson William W. (558 Washington, B.), h. Palfrey, opposite White's avenue
Costello Isaac, mason, house Williams, near Galen
Costello Jeremiah, laborer A. D. Henderson, Arsenal, h. at Brighton
Courtney Michael, laborer, house Pleasant, above Howard
Covel Henry B., carriage painter G. E. Teele, house at Brighton
Coveney Dennis, laborer, house Pleasant, corner Cross
Cox Barney C., clerk (187 State, B.), h. Palfrey, n. Pearl
Cox John A., florist, boards William Cox's, off Cottage
Cox Sarah, widow of Benjamin, house Cottage place
Cox Thomas, bookbinder Riverside Press (Cambridgeport), house Cottage place
Cox William, carpenter U. R. Co., house off Cottage
Cox William J., bookbinder Riverside Press (Cambridgeport), boards Wm. Cox's, off Cottage
Crafts Ellen M. Miss, teacher High school, boards Mrs. Mary E. Crafts', Franklin [Franklin
Crafts Hattie B. Miss, teacher, bds. Mrs. Mary E. Crafts',
Crafts Mary E., widow of Joseph, h. Franklin, n. Walnut
Craigie William, paper maker, bds. Wm. Manning's, Mt. Auburn [Whitney
Crane Arthur, curtain fixture maker, b. Harnden av., cor.
Crane William, laborer, bds. James Henderson's, Grove
Crawford Calvin D., farmer estate Josiah Stickney, house Riverside place
Crawford Fred. E., student (Harvard college), boards C. D. Crawford's, Riverside place
Crawford Harry A., market man C. D. Crawford, Riverside place, boards do.
Critchett Fred. E. (Critchett & Sawyer), clothing, Main, boards J. H. Critchett's, Summer
Critchett James H. (Critchett & Son), Spring, n. Main, and (91 Kilby, B.), house Summer, corner Pearl
Critchett James O. (Critchett & Son), Spring, near Main, house Patten, near Mt. Auburn
Critchett Wm. M., bookkeeper (65 Summer, B.), boards James H. Critchett's, Summer
Critchett & Sawyer (Fred. E. Critchett and Herbert H. Sawyer), clothing and gent's furnishing goods, Barnard block, Main
Critchett & Son (James H. and James O. Critchett), express, Spring, near Main and (91 Kilby, B.)

Croft Michael, molder, house Main, near Chestnut
Croft Patrick W., pattern-fitter, house Arsenal, n. Irving
Cronan John, laborer, b. Michael Welch's, Common st. pl.
Cross George W., engineer, house Spring, near Summer
Crow Lockhart, farmhand Waldo Adams, School, boards Mt. Auburn, near School
Crowley Mary Mrs., house Main, near Cross
Crump Richard, butler Mrs. Ann R. Adams, School, house Mt. Auburn, near R. R. bridge
Cummings Andrew, house Patten, near Mt. Auburn
Cummings Chas. W., mason, bds. A. Cummings', Patten
Cummings Ferdinand T., mason, Patten, near Mt. Auburn, boards do.
Cummings John, dyer I. Farwell jr. & Co., h. at Newton
Cunniff John, soldier U. S. Arsenal, boards do.
Cunniff Martin, iron-molder, house Pleasant, n. Howard
Cunningham John, molder Walker & Pratt Manufacturing Co., house Market, near Irving
Cunningham Lowry A., porter (30 Winter, B.), house Arsenal, near Union market
Curran Thomas, laborer, house Common street place
Curtis Ira T., expressman, boards Thomas P. Emerson's, Arsenal, corner Taylor
Cusack Thomas, farmhand Waldo Adams, School, boards Mt. Auburn, near School
Cushing George, boards William Cushing's, Main
Cushing Sylvanus L., expressman, house Galen, c. Water
Cushing Wm., furniture (171 Tremont, B.), house Main, near Cuba
Cushman Chas. H., (Am. Shade Roller Co.), h. at Boston
Cusick George, laborer, house Middle, near Main
Cusick Thomas, blacksmith, bds. Thos. Nally's, Market
Cutler Sarah, widow of Silas, boards Spring Hotel
Cutter Catharine G., widow of Stephen, boards C. A. Binney's, Arlington

DACY OWEN, laborer, house Main street court
Dadmun Etta B. Miss, principal East grammar school, boards Wm. H. Dadmun's, Fayette
Dadmun Harry E., clerk Walker & Pratt Mnfg. Co., 21 and 23 Galen, house Riverside place
Dadmun John G. B., canvasser (155 Franklin, B.), house Patten, near Mt. Auburn
Dadmun Mary Miss, house Main, corner Cross
Dadmun William H., surveyor of lumber, house Fayette, near Church
Dailey Anthony J., needlemaker, b. M. Carroll's, Waverly
Dale Thos. J., soldier U. S. Arsenal, house at Brighton
Dalton Chas. C., at American Roller Co., boards A. B. Rogers', Fayette

Dalton John J., machinist, h. Watertown, n. Newton line
Daly Chas., butcher, Belmont, near Arlington, house Mt. Auburn, corner Arlington
Dana Emma Miss, house Mt. Auburn, near Main
Dana Joshua G., h. Mt. Auburn, bet. Parker and Franklin
Dardis James, house rear Main, near F. R. R.
Dardis John, sash and blindmaker, h. r. Main, n. F. R. R.
Dardis Michael, carriage-painter, boards James Dardis', rear Main, near F. R. R.
Dardis Thos., laborer, b. Jas. Dardis', r. Main, n. F. R. R.
Davenport Albert M., salesman (107 Washington, B.), house Grove, near Coolidge avenue
Davenport Charles, house Grove, near Coolidge avenue
Davidson Albert O., agent Ætna mills, house Bridge, near Bemis station
Davidson Irving H., cotton and wool broker (7 Central, B.), boards A. O. Davidson's, Bridge
Davis Chas. F., poultry dealer (Brighton), house Arsenal, near Patten
Davis Charles W., sash and blindmaker, house Morse, [c. Galen sq.
Davis John, spinner Ætna mill, boards Ætna House
Davis John, house Green, corner Chestnut
Davis Robert L., weigher and guager (47 Broad, B.), house Church, corner Winter
Dean Olney S., molder, house Riverside place
Decker Charles S., papermaker, boards Stephen Decker's, Wheelers, Riverside
Decker Stephen, farmer, house Wheelers, Riverside
Dedricks Geo. B., at American Shade Roller Co., house Middle, near Myrtle
Delany Wm., works in Ætna mill, h. River, n. the mills
Delay Jeremiah, at Ætna mill, bds. Mary Delay's, River
Delay Mary, widow of Daniel, h. River, near Ætna mills
Derby Henry C., tripe manufacturer (Brighton), house Watertown, opposite Morse
Desmond Dennis, papermaker house Pleasant, near Cross
Devany Dennis, laborer, bds. Patrick Devany's, Pleasant
Devany Patrick, laborer, house Pleasant, near Cross
DeVarce James, laborer, house Cottage place
Dewire Patrick, laborer, house Summer, n. White's av.
Dexter Mary Mrs., house Galen, near Boyd
Dexter Walter, clerk, house Galen, near Boyd
Dickey Samuel I., driver Walker & Pratt Mnfg. Co., bds. Miss Emma Dana's, Mt. Auburn
Dickinson Denison D., dentist (4 Hamilton place, Boston), house Summer, corner Spring
Dickinson John D., dentist (3 Winter, B.), b. Sam'l Walker's, Winter
Dimick Daniel B., boards O. W. Dimick's, Franklin
Dimick Orlando W., sub-master Chapman school (East Boston), house Franklin, near Mt. Auburn

Doherty John, gardener, house Arsenal, corner Patten
Doll E. Adams, fine arts (2 Park, Boston), boards D. D. Dickinson's, Summer
Donahoe Michael J. (Stokes, Donahoe & Co.), granite worker, Arsenal, house at Brighton
Donahoe Ralph, stone-cutter Stokes, Donahoe & Co., b. at Brighton
Donlan Thomas, laborer, house Cottage, near F. R. R.
Donlan Thomas jr., laborer, b. Thomas Donlan's, Cottage
Donovan Ann, widow of Patrick, h. Forest, near Summer
Donovan Christopher, laborer, house Forest, n. Summer
Donovan Cornelius, weaver Ætna mill, bds. Ætna House
Donovan Daniel J., shirt-cutter, bds. Thomas Cary's, Main
Donovan James, laborer, boards Thomas Nally's, Market
Donovan Patrick, farmer M. W. Chadbourne, Arlington, boards do.
Donovan Timothy J., soldier U. S. Arsenal, boards do.
Doody Edward, laborer, boards Patrick Doody's, Cottage
Doody Patrick, laborer, house Cottage, near F. R. R.
Dooley James, undertaker, Cross, cor. Pleasant, house do.
Dorney Patrick, saloon, Cross, near Main, house do.
Dorr Abby Miss, boards Mt. Auburn, corner Arlington
Douglas James H., carpenter, house Main, near Myrtle
Douglas Philip, blacksmith, boards Union Market Hotel
Dow Benjamin H., iron molder Walker & Pratt Mnfg. Co., boards Jonas Phelps', Riverside place
Dowd Charles, horse-car driver, house Arsenal, n. Patten
Dowd James, watchman Walker & Pratt Mnfg. Co., house Main, near Chestnut
Dowd Michael, molder, boards James Dowd's, Main
Downing Patrick, laborer, house Fayette, near Forest
Downing Richard, laborer, house Fayette, near Forest
Downing Wm., machinist, b. Thomas Smith's Watertown
Downs Frank, laborer, boards Thomas Downs', Belmont
Downs Henry W., sewing silk and machine twist mnfr. (5 Chauncy, B.), house Jewett, corner Morse
Downs Thomas, laborer, house Belmont, corner Carroll
Doyle Michael, laborer, h. Cottage, n. Mt. Auburn cemetery
Doyle Patrick, laborer, boards Ann Ragan's, Pleasant
Doyle Patrick, starch maker, h. Water, near starch works
Drake Frank H., clerk L. A. Shaw, Galen, house Marshall, near Mt. Auburn
Drake Nathan, mason, house Coolidge av., near Grove
Draper George E., horse-car conductor, h. Main, c. Cross
Draper Jonathan M., cattle broker, house rear Walnut, near Franklin
Drew Ada L. E. Miss, boards A. D. Drew's, Spring
Drew Atwood D., boot and shoe maker and repairer, Spring, near Main, house Spring, corner Fayette

Drew Fred. G., driver Howard Bros., boards Gardner Mosman's, Water
Duncan Wm., hostler (Beacon, B.), h. Market, n. Arsenal
Dunham Douglas, clerk, house Pearl, near Summer
Dunn Mercy C., widow of George F., boards Arad Bailey's, Mt. Auburn
Dunne Agnes R., widow of John, h. Boyd, n. Galen sq.
Dunne George C., agent Portland Stone Ware Co. (8 Liberty square, Boston), boards Agnes R. Dunne's, Boyd, near Galen square
Dunne Henry R., boards Agnes R. Dunne's, Boyd
Dunne J. Herbert, clerk (8 Liberty square, Boston), bds. Agnes R. Dunne's, Boyd
Dunphy Patrick J., clerk (Tremont, corner Court, Boston), house Common street place
Dupee Edward, clerk (Newton), b. G. H. Dupee's, Morse
Dupee George H., provisions (Centre st., Newton), house Morse, near Jewett
Dwight Elihu R., inspector water registrar's office (City Hall, Boston), boards S. R. Dwight's, Main
Dwight Justus D., clerk (27 Franklin, Boston), boards S. R. Dwight's, Main
Dwight Simeon R., house Main, near White's avenue
Dwight Sophie E. Miss, milliner, Main, n. White's av., b. do.
Dwyer John, house Cushman, near Fayette
Dwyer John F., coachman G. N. March, Palfrey, house off Fayette, near White's avenue
Dyer Isaac H., marketman stand (Quincy market, B.). house Franklin, near Walnut

EAGER ANTOINETTE M. MRS., house Chestnut, near Main
Eames Seth J., at E. S. Plaisted's, bds. do., Riverside place
Earle Edward B. wholesale grocer (63 Commercial, B.), house Galen, near Boyd
Earle James H., publisher (20 Hawley, B.), h. Galen, n. [Boyd
Eastwood Bella Mrs., house River, near Ætna mill
Eaton Edward B., bookkeeper Hollingsworth & Whitney, house Fayette, near Spring
Eaton Fred., paper-maker, bds. Herbert C. Bates', Main
Edgcomb Freeman H., pattern-maker, house Mt. Auburn, near Summer
Edwards Jas., coachman H. C. Derby, Watertown, b. do.
Edwards William, house Fayette, corner Church
Edwards Wm. H., b. Wm. Edwards', Fayette, c. Church
Elder Robert, farmer Waldo Adams school, house Mt. Auburn, near School
Elliott Frederic, hosiery knitter, Arsenal, junc. Market, [h. do.
Elliott George, hosiery knitter, b. Arsenal, junc. Market

Ellis Ruth Mrs., boards Jonas Phelps', Riverside place
Emerson Geo. W., stove-mounter Walker & Pratt Mnfg. Co., boards Spring, near Main
Emerson Thomas P., Watertown, Mt. Auburn, and Boston express, Spring, near R. R., and (15 Devonshire, 75 Kilby, 34 Court square, B.), house Arsenal, corner Taylor [Williams
Emerson Wm. H., clerk (1 High, B.), bds. L. E. Chase's,
Emery Aaron F., boots and shoes (100 Pearl, B.), house Galen, corner Morse
Ensign Chas. S., lawyer (52 Kilby, B.), h. Galen, n. Boyd
Erwin George, clerk Union Market Hotel, boards do.
Evans James D., com. mer. (10 Commercial, B.), house Belmont, near Hovey [Catholic church
Ewen James, in the paper mill, house rear Pleasant, near
Ewen Thomas, at Hollingsworth & Whitney's, boards James Ewen's, Pleasant

FAGAN JAMES, gardener W. W. Russell, Mt. Auburn, house at Newton
Fagan James H., harnessmaker and carriage trimmer, Mt. Auburn, near R. R. bridge, house Williams, near Galen [av.
Fahey Bridget, widow of Martin, h. Summer, n. White's
Fahey James, paper maker, house Pleasant, near Cross
Fahey Martin, core maker, b. Wm. Manning's, Mt. Auburn
Fahey Patrick A., boards Bridget Fahey's, Summer, near White's avenue
Fairbanks Alfred, at Am. Shade Roller Co., house off Fayette, near White's avenue
Fairbanks Geo., laborer S. R. Payson, h. Common st. pl.
Fancy Geo. E., carpenter, house Wheelers, Riverside
Farnsworth Henry A., clerk Otis Bros., house Marshall, near Mt. Auburn
Farnum Thomas, wool sorter, b. Thos. O'Keefe's, Water
Farrar Willard S., grocer (64 Poplar, B.), house Nichols avenue, corner Elton avenue
Farrell John, starch maker, h. Water, n. starch factory
Farrell Patrick, laborer, house Arsenal, opp. Market
Farrington Augusta E. Miss, boards Fred Hutchings', Riverside place
Farwell Isaac jr. (I. Farwell jr. & Co.), silk mnfr., Morse, house at Newton
Farwell I. jr., & Co. (Isaac Farwell jr.), silk mnfrs., Morse, n. Watertown, (office 92 Arch, B.)
Farwell Wm. E., clerk C. W. Berry, Main, house Winter, corner Summer
Faxon George F., shirt cutter Simons, Hatch & Whitten, boards Harriet N. Faxon's, Chestnut, n. Main

Faxon Harriet N., widow of Caleb, h. Chestnut, n. Main
Fay Frank T., clerk E. O. Jennison, Main, boards Geo. E. Adams, Parker
Fay Wm. J., butcher, house Arsenal, opp. U. S. Arsenal
Feeny Hugh, stone cutter Stokes, Donahoe & Co., house at Belmont
Fenton Dennis, mason, house Watertown, near Galen
Ferden Martin, laborer, bds. Thomas Ferden's, Arsenal
Ferden Thomas, painter, house Arsenal, near Main
Ferden Wm., carriage painter G. E. Teele, Spring, bds. Thomas Ferden's, Arsenal [Irving
Fernald Eliza H., widow of Hiram, h. Mt. Auburn, cor.
Ferris Frances Miss, boards Alfred E. Mayell's, Bridge
Fewkes Jesse, carver (Newton), h. Maple, on Newton line
Field Edwin T., teamster Coffin & Magee, house Green, near Main [station
Finnegan John, works at Ætna mills, h. River, near Bemis
Finnegan John jr., in dye house Ætna mills, boards John Finnegan's, River [gan's, River
Finnegan Michael, puller at Ætna mills, b. John Finne-
Finnerty Wm., hostler, house Market, near Arsenal
Fisher Bridget Mrs., house Orchard, near Carroll
Fisher David, gardener Miss Mary Pratt, Belmont, bds. on the place
Fisher Edward H., painter, bds. Michael Fisher's, Brook
Fisher Hugh, laborer, house Orchard, near Carroll
Fisher James, laborer, house Orchard, near Carroll
Fisher John, laborer, house Market, near Arsenal
Fisher Michael, laborer, house Brook
Fitch Austin G., house Main, opp. Cuba
Fitz Charles F., bookkeeper Union National Bank (40 State, B.), h. Common, near Mt. Auburn
Fitzgerald Edward, carpenter, house Forest, near Main
Fitzgerald Patrick, bds. Edward Fitzgerald's, Forest
Fitzsimmons Bernard, laborer, h. Arsenal, n. Irving
Fitzsimmons Philip, laborer, bds. Bernard Fitzsimmons', Arsenal [Auburn, h. do.
Fitzwilliam Edward, lager beer dealer, Main, corner Mt.
Fitzwilliam Nicholas J., beer bottler, bds. Edward Fitzwilliams', Main
Flagg Isabella J., house Mt. Auburn, near Palfrey
Flagg James H., grocer, Mt. Auburn, near railroad bridge, house at Cambridge
Flagg Jennie F. Miss, milliner, Main, near Church, bds. Rev. H. Lummis', Summer
Flaherty Richard, laborer A. D. Henderson, Arsenal, h. at Brighton
Flanagan Thomas, house California, near Newton line
Flanders Chas., at foundry, rms. Mt. Auburn, n. F. R. R.

Flanders Martha, widow of Peter, b. H. B. Chase's, River
Flanery Patrick J., gas mnfr. U. S. Arsenal, house Myrtle, corner Summer
Flannery John F., mason, house Forest, near Main
Flannery Patrick, plasterer, bds. John Hughes', Arsenal
Flannigan John, trunk-maker (B.), bds. Mrs. Winnifred Flannigan's, Galen
Flannigan Winnifred Mrs. house Galen, n. Watertown
Fletcher Samuel W. (Fletcher and Towne), grocer, River, corner Bridge, house do.
Fletcher & Towne (Samuel W. Fletcher and Pliny F. Towne), grocers, River, corner Bridge
Flint David B., lumber merchant, h. School, n. Mt. Auburn
Flohr Andrew Lewis, painter, house Cuba, n. Main
Flood Ann Mrs., house Grove, near Pleasant
Flood John, undertaker (Newton) h. Galen, c. Williams
Flynn Catharine, widow of Michael, h. Arsenal, n. Patten
Flynn Thomas E., molder, house Wheelers, Riverside
Foley Benjamin F., house Morse, near Galen square
Foley Michael, laborer, house River, near Ætna mill
Foley Thomas, starch maker, bds. John Gleason's, Main
Foley William C., blacksmith, Taylor, corner Arsenal, h. Summer, corner Pearl
Forbes Mary, widow of Luke, h. Patten, n. Mt. Auburn
Ford John, boards Patrick Ford's, Forest
Ford Patrick, laborer, house Forest, near Summer
Ford Thomas, grocer, Main, above Cross, house do.
Ford Thomas, laborer, boards Michael Welch's, Common street place
Forest Michael A., sergeant of ordnace U. S. Arsenal, house Market, on arsenal grounds
Foskett George W., pianomaker (Chickering's, B.), house Wheelers, Riverside
Fowler Rebecca, widow of George, h. Cross, near Main
Fowlie James, coachman Miss Mary Pratt, house Mt. Auburn, near School
Fox Thomas, farmer, boards Main, near Waltham line
Fraser Annie M. Miss, house Arsenal, near Patten
Fraser Jacob M., paper-hanger, b. J. H. Fraser's, Pleasant
Fraser James H., carpenter Ætna mill, house Pleasant, near Bemis station
Fraser Joseph T., milkman, Whitney, c. Belmont, h. do.
Frazar Abbott M., naturalist, boards Geo. Frazar's, Mt. Auburn, near School
Frazar Carrie Miss, sculptor, Mt. Auburn, between Arlington and School, boards do.
Frazar George, house Mt. Auburn, between Arlington and School
Freeman James F., miller, h. Common, c. Mt. Auburn

Freeman Michael, crockery dealer, h. Whitney, c. Belmont
French Abner, foreign and domestic fruits (B.), h. Grove, near Coolidge avenue [Winter
French Joseph A., commercial traveler, house Summer, c.
French Maria M., widow of George, house Mt. Auburn, corner Cottage
French Thomas L., mason, Lexington, near Main, h. do.
Fuller Moses, accountant (26 Merchants Exchange, B.), house Taylor, near Mt. Auburn
Fuller Sarah S. Miss, bds. Oliver Shaw's, Mt. Auburn

GAFFNEY PHILIP, junk, h. Watertown, near Galen
Gaffney Thomas, laborer, h. Arsenal, opp. U. S. Arsenal
Gale Laura A. Miss, principal South grammar school, boards C. H. Campbell's, Summer
Gallagher Ellen, wid. of Patrick, h. Grove, n. Ætna mill
Gallagher Hugh, laborer, house Arsenal, near Patten
Gallagher Patrick, laborer, house Cross, near Main
Gallagher Patrick J., tripe cleaner, bds. Hugh Gallagher's, Arsenal [Ellen Gallagher's, Pleasant
Gallagher Thomas (at Am. Watch Co., Waltham), bds.
Galvin Eliza, widow of Timothy, h. Pleasant, near Cross
Galvin Maurice P., peddler, h. Arsenal, opp. Union Market House
Galvin Sarsfield, teamster, b. Maurice P. Galvin's, Arsenal
Galvin Timothy A., laborer, bds. Eliza Galvin's, Pleasant
Gammans Wm. B., house Gilkey avenue
Gardner Charles B., shipping clerk (East Somerville), h. Winter, opposite Cross
Gatter Albert, molder Walker, Pratt & Co., rooms G. H. Keen's Gilkey avenue
Gatter Frederick, molder, bds. G. H. Keen's, Gilkey av.
Gavin Benjamin, gardener Wm. H. Pray, Irving, bds. do.
Gavin John J., clerk Thomas Gavin, Main, n. Cross, b. do.
Gavin Thomas, coal and wood, Main, near Cross, h. do.
Gavin Thomas J., clerk Thos. Gavin, Main, n. Cross, b. do.
George Alvin, jr., clerk Edward Russell, Main, rms. Main, opposite Spring
Gerould Chas. L., clerk gas light office (Newton), boards L. P. Gerould's, Maple [Gerould's, Maple
Gerould Edwin Z., clerk (7 Ex. place, B.), boards L. P.
Gerould Lyman P., supt. Newton & Watertown Gas Light Co., house Maple, near Galen
Gibson Andrew, gardener Miss Mary Pratt, b. on the place
Gilbreth Benjamin H., captain and O. S. K., U. S. Arsenal, house do. [Irving
Gilkey James H., clerk Gilkey & Stone, boards R. Gilkey's,
Gilkey Lucy M., widow of R. Frank, house Irving, near Mt. Auburn

Gilkey Royal (Gilkey & Stone), lumber, Irving, corner Arsenal, house Irving, near Mt. Auburn
Gilkey Welcome, master mariner, h. Irving, n. Mt. Auburn
Gilkey & Stone (Royal Gilkey and Joseph H. Stone), lumber, Arsenal, corner Irving
Gill Eliza, widow of James, h. Belmont, n. Waltham line
Gill James E., farmer, h. Belmont, near Waltham line
Gillespie Robert, bookkeeper A. D. Henderson, Arsenal, boards at Brighton
Gilmore Mercy A. Miss, b. E. D. Kimball's, Mt. Auburn
Glaab Leonard, boot and shoe repairer, Mt. Auburn, near railroad bridge, house Cushing, near Belmont
Gleason John, proprietor Shamrock House, Main, h. do.
Gleason Michael, wool-puller, house Spring, near F. R. R.
Gleason Patrick, laborer, house Summer, near Forest
GLEASON SAMUEL S., postmaster and (Gleason & Co.), auctioneers, Barnard block, Main, house Fayette, near White's avenue
GLEASON & CO. (Samuel S. Gleason), auctioneers office, Barnard block, store Otis block, Main
Glennan Wm., stone-cutter Stokes, Donahoe & Co., house at Belmont
Glidden Allen, laborer, house Water, near Galen
Glidden Charles, at stock yards, bds. Union Market Hotel
Glidden Elbridge, teamster, house Spring, n. Fayette
Glidden Geo. F., machinist (34 Oliver, B.), boards John H. Glidden's, Arlington
Glidden John H., station agent East Watertown station F. R. R., Arlington, h. Arlington, opp. the depot
Glispin Thomas, loom-fixer, Ætna mill, bds. Ætna House
Glynn James, works in bleachery (Waltham), bds. Michael Golding's, River
Glynn John, laborer Baker McNear, Arsenal, corner Elm, house Cottage, near F. R. R.
Glynn Michael, driver Emerson's express, h. Winter, near Church
Goding Emulous L., laborer, house Galen, near Water
Golding Michael, works Ætna mill, h. River, n. the mill
Goodman Mary Miss, at dye house, boards Mt. Auburn, corner Summer [Irving
Goodnough Frank E., concrete paver, bds. D. F. Tripp's,
Goodrich Etta Miss, housekeeper John H. Glidden, Arlington
Goodwin Andrew, molder, house Galen, corner Water
Goodwin Mary Mrs., milliner, Galen, cor. Water, h. do.
Gordon Albert L., clerk (19 Summer, B.), house Jewett, near Boyd
Gordon Alvin J., boots and shoes (Centre street, Newton, and 96 Federal, B.), house Jewett, near Boyd

Gordon George, farmhand Waldo Adams, boards Mt. Auburn, near School [Jewett, n. Boyd
Gordon Jonathan J., boots and shoes (Newton), house
Gorman James F., works Ætna mill, h. River, n. the mill
Gorman Mary A. Miss, house River, near Ætna mill
Gorman Patrick, bds. Mary A. Gorman's, River
Grace Patrick F., tailor J. B. Holder, Main, h. at Newton
Graney John, loom-fixer, Ætna mill, bds. Ætna House
Grant Chas. H., sash and blind manfr. (W. Newton), h. Walnut, opposite Centre
Grant Edmund, laborer, house Orchard, near Carroll
Grant James, stone-cutter Stokes, Donahoe & Co., house at Cambridge
Grant Joseph H., grocer, Mt. Auburn, opposite Belmont, house at Cambridge
Gray Annie T. Miss, dressmaker, bds. Hugh Gray's, California
Gray Fred W., clerk Union Market Hotel, boards do.
Gray Hugh, farmer, h. rear Watertown, n. Newton line
Gray Hugh, laborer, house California, near Watertown
Gray J. Henry, works Am. Roller Co., bds. A. B. Rogers', Fayette
Gray Maggie L. Miss, dressmaker, Otis Bros. block, Main, bds. Hugh Gray's, California
Green Caroline A. Miss, boards J. H. Green's, Phillips
Green Charles H., clerk E. S. Plaisted, Main, b. J. Henry Green's, Phillips [Newton line
Green Christiana, wid. of Patrick, h. Watertown, next
Green J. Frank, clerk (F. R. R., Charlestown), bds. J. H. Green's, Phillips
Green J. Henry, bookkeeper, h. Phillips, n. Mt. Auburn
Green Michael J., clerk (B.), b. Mrs. Christiana Green's, Watertown [opp. Church
Greenleaf William H., plumber (17 Charles, B.), h. Palfrey,
Greenwood Samuel G., salesman, h. Patten, n. Mt. Auburn
GREGG ALEXANDER, undertaker and superintendent cemeteries, 15 Galen, house Riverside place
Gregg Charles A., clerk U. S. Arsenal, h. Phillips, n. Mt. Auburn [Maple
Gregg George H., undertaker (Newton), h. Galen, corner
Gregg S. Albert, clerk Alexander Gregg, bds. do., Riverside place
Griffin Margaret, house Watertown, near Newton line
Griffith Henry C., molder Walker & Pratt Mnfg. Co., b. Spring, near Main
Griffith James, molder Walker & Pratt Mnfg. Co., bds. G. P. B. Atwood's, Riverside place
Groeschner Alfred H. A., chemist and supt. Warren's soap works, Water, house Myrtle, near Main

Grogan Patrick, wool sorter Ætna mill, h. Grove, near Bemis station [Spring Hotel
Groves Charles, molder Walker & Pratt Mnfg. Co., bds.
Gunsenhiser Abraham, butcher, b. Union Market Hotel

HACKETT CATHARINE, widow of Peter, h. Cuba, n. Main [Hackett's, Cuba
Hackett Francis J., clerk W. H. Lyman, bds. Catharine
Hackett Thomas E., clerk W. H. Lyman, Mt. Auburn, h. Cuba, near Main
Hales Alfred, carpenter, house White, near Orchard
Halford William, Halford Sauce Co. (28 India wharf, B.), house Walnut avenue, near Fayette
Hall Albert B. (E. C. & A. B. Hall), grocer, Main, bds. E. C. Hall's, Centre
Hall Catharine, wid. of Thomas, h. r. Galen, n. Watertown
Hall Edward C. (E. C. & A. B. Hall), grocer, Main, h. Centre, near Parker
Hall E. C. & A. B. (Edward C. and Albert B. Hall), grocers, Noyes block, opp. town hall, Main
Hall John, adjustable dress forms, Bigelow avenue, h. do.
Hall Lauriston, iron founder, bds. E. S. Colburn's, Spring
Hall Richard, laborer, h. Mt. Auburn, near the railroad
Hallahan John J., mill picks (17 Bowker, B.), h. Market, near U. S. Arsenal
Halloran Patrick, gardener, house Spring, corner Palfrey
Ham Joseph F., blacksmith, Main, opp. Mt. Auburn, bds. Spring Hotel [near Arsenal
Hammond Llewellyn P., supt. Union Market, h. Irving,
Hammond Orpha Mrs., boards L. P. Hammond's, Irving
Hamrock John, paper maker, h. rear Main, near Chestnut
Hamrock Michael, laborer, h. rear Main, near Chestnut
Hanagan Patrick, molder, house Riverside place
Hancock Agnes, widow of Henry, h. Spring, cor. Palfrey
Hancock George, machine-tender paper mill, h. Fayette, near Spring
Hancock Harriet, wid. of Joseph, h. Watertown, n. Galen
Handron James, laborer, boards John Hughes', Arsenal
Hardy Charles, machinist, boards G. W. Cross', Spring
Harmon Benjamin, needle maker Porter Needle Co., h. at Hyde Park
Harmon Herbert, sash and blind maker, bds. Miss E. A. Mooers', Mt. Auburn [Drew's, Spring
Harrington Edith F. Miss, clerk post-office, b. Atwood D.
Harrington Everett W., farmer, Belmont near Waltham line, house do.
Harrington Isaac, printer (41 Federal, B.), bds. Louisa B. Atwood's, Mt. Auburn
Harrington Josephine, milliner, McMasters block, Main, boards Chas. W. Berry's, Summer

Harrington Sarah L., widow of Wm. C. S., h. Belmont, near Waltham line
Harris Susan, widow of Porter, h. Church, cor. Fayette
Harris William P., clerk, boards Church, corner Fayette
Harrison James R., carpenter, h. Whitney's block, Main
Hart Edward, blacksmith, b. H. F. Merrifield's, Arlington
Hart Hugh, gardener, house Cuba, near Main
Hart Hugh F., boards Hugh Hart's, Cuba
Hart James, laborer, boards Hugh Hart's, Cuba
Hartford James H., driver C. A. Sawyer, Arsenal, boards Market, near Beechwood avenue
Hartford John W., farmer, h. Market, n. Beechwood av.
Harthartz Charles, blacksmith W. C. Foley, h. Summer, near Mt. Auburn
Hartnett Patrick, laborer, house rear Main, near F. R. R.
Hartwell Albert H., foreman Hollingsworth & Whitney, house Palfrey, corner White's avenue
Hartwell Julius R., freight agent F. R. R. (Charlestown), house Palfrey, near White's avenue
Harvey Elizabeth, wid. of Henry, h. Palfrey, n. Mt. Auburn
Harvey James, concrete paver, b. E. S. Colburn's, Spring
Harvey Patrick, laborer, house Pleasant, cor. Howard
Harvey Sidney, mariner, house Main, near Cross
Haskell Henry, shuttle maker, b. Thos. Smith's, Watertown
Hatch Cornelius P. (Simons, Hatch & Whitten), Spring, near Fayette, boards at Boston
Hauck Wm., corporal of ordnance U. S. Arsenal, h. do.
Haviland Francis N. J., traveling agent, bds. Market, cor. Beechwood avenue
Hayden Adaline, wid. of Wm. E., h. Morse, n. the river
Hayden Willie E., boards Adaline Hayden's, Morse
Hayes Michael, laborer, house Pleasant, near Cross
Haynes Alberto F., architect, house Irving, near Garnet
Haynes Sarah A., widow of Zebediah, b. A. F. Haynes', Irving
Hayward Chas., works in mill, bds. D. J. Boynton's, River
Hayward Herbert N., station agent Bemis station F. R. R., house do.
Hazen Wm. H., machinist (35 Sudbury, B.), house Nichols avenue, near Bigelow avenue
Healy Daniel, laborer, boards Thomas Healy's, Water
Healy Henry W., farmer, house Main, near Waltham line
Healy Patrick, hostler Spring Hotel, boards do.
Healy Thomas, laborer, h. Water, near starch factory
Hearn Wm., laborer, b. Michael Welch's, Common st. pl.
Heath Elizabeth, widow of John H., h. Main, n. Myrtle
Heath Leonard, farmhand boards W. H. Tourtellott's, Lexington
Heffernan John, laborer, house 2 C. block, rear Myrtle

Hemenway Clarence A., farmer, house Belmont, near Waltham line
Henderson Albert D., coal and wood, Arsenal,n. Brighton bridge, house Sparhawk street, Brighton
Henderson Jas., farmer T. W. Walker (Waltham), house Grove, near Waltham line
Hennessy John, laborer, house Common street place
Hernan Sarah Mrs., house Cottage place
Higgins Thomas, laborer, house Pleasant, near Cross
Hill Abraham, laborer, house 5 C block, rear Myrtle
Hill Charles A., painter (Newton), h. Boyd, n. Galen sq.
Hill Chester, carpenter, house Main, corner Lexington
Hill David, carpenter, house Forest, near Main
Hill George, farmer, bds. Thomas L. French's, Lexington
Hill George A., paper-finisher, b. Joseph Bright's, Main
Hill Joseph D., carpenter, house Forest, near Summer
Hill Nelson, carpenter, house Main, near Cross
Hinds Rebecca L., widow of William A., boards G. H. Gregg's, Galen
Hoar Calvin A., farmer, boards Grove, junction Arlington
Hoar Farvel, farmer, house Grove, junction Arlington, near Mt. Auburn
Hobbs Elizabeth, widow of Nathan, bds. C. W. Stone's, Mt. Auburn, corner Parker [Parker
Hobbs Nathan, boards C. W. Stone's, Mt. Auburn, corner
Hogan John, laborer, house Common street place
Holbrook Bradford, machinist, h. Mt. Auburn, opp. Patten
Holbrook Mary, widow of Solomon, house Mt. Auburn, opposite Patten
Holden Fred., farmer W. H. Greenleaf, Palfrey, bds. do.
Holden John A., clerk (23 F. H. market, Boston), house Spring, opposite Fayette
Holden Louisa J. Miss, boards John A. Holden's, Spring
Holder Josiah B., merchant tailor, Main, opp. town hall, house Taylor, near Arsenal
Holland Daniel, laborer, bds. Joanna Holland's, rear Main
Holland Joanna Mrs., house rear Main, near Chestnut
Holland Michael, boards Joanna Holland's, rear Main
Hollingsworth Ellis A. (Hollingsworth & Whitney), paper mnfr., house at South Braintree
Hollingsworth & Whitney (Ellis A. Hollingsworth and Leonard Whitney), paper mnfrs., Pleasant, opposite Cross, and (36 Federal, B.)
Hollis John W., wool dealer, Galen, house at Brighton
Holmes James, house Fayette, near Spring
Holmes Mary L. Mrs., house Mt. Auburn, near Patten
Holmes T. Frank, icedriver, h. Watertown, near Galen
Holt Albert, soap boiler, house Water, near soap works
Holt John H., driver steamer Pequossette, house Mt. Auburn, corner Taylor

Horan Charles W., farmer, house Orchard, cor. Carroll
Horne Emily, widow of George W., boards Mary Brigham's, Marshall
Horne Granville, stevedore (Boston), h. Phillips, c. Garnet
Horne Hannah, wid. of Converse F., h. Phillips, c. Garnet
Horne Henry, carpenter, b. Wm. L. Stiles', Riverside pl.
Horne Robert F., dentist, Bank building, Main, house Parker, near Mt. Auburn
Horr Valeria Miss, boards A. E. Rosebrook's, Parker
Horton Edward, silk dyer, h. Summer, near Mt. Auburn
Hosmer Alfred, physician, house Riverside pl., near Main
Hosmer Ellen Mrs., house Galen, near Morse
Houghton David W., carpenter, h. Franklin, n. Walnut
Houson Anna, widow of Harvey, h. Fayette, near Forest
Howard Bros. (Frederick H. and William C. Howard), ice, Watertown, near Galen
Howard Ezrum V., police, house Summer, near Church
Howard Frederick H. (Howard Bros.), ice dealer, Watertown, near Galen, house Galen, near Water
Howard Harriet M., widow of Wm. H., house Fayette, near White's avenue
Howard James E., engineer U. S. testing machine U. S. Arsenal, house at Roxbury
Howard Louise M. Miss, bds. Mrs. Harriet M. Howard's, Fayette
Howard Ruth Miss, clerk I. W. Pinkham, Main, boards E. V. Howard's, Summer
Howard William C. (Howard Bros.), ice dealer, Watertown, near Galen, house Riverside place, near Main
Howe Ernest, clerk George E. Howes, Main, bds. Market, near Beechwood avenue
Howe George H., hostler, b. Wm. H. Tourtellott's, Lexington
Howe Josiah, painter, house Cottage place
Howell Samuel N., clergyman, h. Patten, n. Mt. Auburn
Howell Selah, principal High school, house Fayette, near White's avenue
HOWES ALFRED, hardware, Main, near Spring, h. at Newton
Howes Clement R., clerk Alfred Howes, Main, house Taylor, near Arsenal
Howes George E., furnishing goods, and boots and shoes, McMasters building, Main, h. Spring, cor. Summer
Howes Samuel C., house Irving, near Mt. Auburn
Hoye Bernard, laborer, house River, near Bemis station
Hoye John, carder Ætna mill, b. Bernard Hoye's, River
Hoye Michael, loom-fixer Ætna mill, boards Bernard Hoye's, River
Hubbard Henry P., sash and blind maker, house Parker, near Mt. Auburn
Hubbard Rufus P., medical student, b. N. Drake's, Coolidge avenue
Hubbard Thomas, com. trav., house Myrtle, near Main

Huckins David T., dentist and physician, McMasters block, Main, house Fayette, near Church
Huckins Edgar W., assistant D. T. Huckins, boards D. T. Huckins', Fayette, near Church
Hudson John, carriage maker John Ross, house Summer, near White's avenue
Hughes James, mason, house rear Main, near Cross
Hughes John, section hand F. R. R., h. Arsenal, n. Patten
Hughes Michael A., stov e fitter, h. Arsenal, opp. Market
Hnghes Patrick, laborer, boards John Hughes', Arsenal
Hughes Patrick, house rear Main, above Cross
Hughes Thomas, boards James Hughes', r. Main, n. Cross
Hull Joseph, country produce, Main, near Spring, boards Miss E. A. Mooers', Mt. Auburn
Humphrys William, soldier U. S. Arsenal, boards do.
Hunt Abby M., widow of John, h. Mt. Auburn, c.Franklin
Hunt Benj. J., at Am. Shade Roller Co., b. John Kenney's. Main [Mt. Auburn
Hunt Emma W. Miss, milliner, b. Mrs. Abby M. Hunt's,
Hunt Geo. A., slate and tin roofer, h. Wheelers, Riverside
Hunt Hannah G., widow of Thos. W., boards C. A. Binney's, Arlington
Hunt Robert, sergeant of ordnance at the Arsenal, house Market, on U. S. Arsenal grounds
Husted John B. Rev., clergyman, house Cuba, near Main
Hutchins Frederick, miller Coffin & Magee, house Riverside place
Hutchinson James F., farmhand est. of Caleb Ladd, Riverside place, boards do.
Hyde Jeremiah, hostler S. R. Payson, h. Common st. pl.
Hyde John, wool puller, boards David O'Keife's, Galen

INGHAM HANNIBAL H., cutter (80 Summer, B.), house Mt. Auburn, corner Cottage
Ingraham William H., insurance, Barnard block, Main, house Church, near Palfrey
Innis Mattie Miss, b. M. W. Chadbourne's, Arlington
Irving William, gardener Waldo Adams, School, b. do.

JACKSON ANNIE MISS, house Maple, on Newton line
Jackson Charles F., civil engineer and surveyor, house Franklin, corner Centre
Jackson Emeline C. Miss, house Maple, near Galen
Jackson Sarah W. Miss, house Maple, near Galen
James Daniel, needle maker, b. Mary James', Williams
James Mary, widow of Richard, h. Williams, n. Galen
James Thomas P., editor Newton Republican (Newton), Watertown Enterprise, house Chestnut, n. Main
Jarvis John J., hair dresser, Noyes block, Main, house Cuba, near Main

Jennison E. Otis, grocer, Main, opp. town hall, boards Mrs. Otis Jennison's, Watertown
Jennison Horace, farmer, h. Watertown, n. Newton line
Jennison Otis Mrs., house Watertown, opp. Morse
Jewett Wm. B., carpenter and building mover, Summer, corner Spring, house do.
Johnson Eliza Mrs., boards W. L. Stiles', Riverside place
Johnson Fred M., overseer bag room Hollingsworth & Whitney, house Jewett, corner Morse
Johnson George S., machinist, house Palfrey, near Spring
Johnson George W., paper maker, h. Fayette, cor. Pearl
Johnson James C., overseer weaver, Ætna mills, house at Newton [corner Summer
Johnson John M., station agt. F. R. R., h. Mt. Auburn,
Johnson Robert, servant, boards Mary Pratt's, Belmont
Jones Edward J. jr., salesman (179 Tremont, B.), house Mt. Auburn, near School
Jones Mary A., widow of Franklin, h. Palfrey, ab. Pearl
Jones Sabra A., dressmaker (Newton), h. Morse, near Galen square [above Pearl
Jones Storer, clerk I. W. Pinkham, Main, boards Palfrey,
Jordan James, in Ætna mill, boards Ætna House

KAUKA ERNEST, loom-fixer Ætna mill, h. River, near the mill
Keating Patrick, laborer, bds. Thomas Keating's, r. Galen
Keating Thomas, laborer, h. rear Galen, n. Watertown
Keating William A., b. Alfred Carr's, Wheelers, Riverside
Kee James E., laborer, bds. Wm. Manning's, Mt. Auburn
Keefe Cornelius, laborer, house rear Main, near F. R. R., above Myrtle
Keefe Daniel, laborer, house rear Main, near F. R. R.
Keefe Johanna, widow of David, house Main, n. F. R. R.
Keefe John F., machinist, house Brook, near paper mill
Keefe Michael, laborer, house Brook, near paper mill
Keefe Michael F., laborer, b. Michael Keefe's, Brook
Keen Grinfill H., molder Walker & Pratt Mnfg. Co., h. Gilkey avenue
Keenan Patrick, groom Waldo Adams, School, boards do.
Kehew Frank A., boards Samuel Kehew's, Hovey
Kehew Samuel D., trader, house Hovey, near Belmont
Keily John, boards Michael Keily's, off Cottage
Keily Michael, laborer, house off Cottage
Keith Walter H., liquors, wholesale (6 Central whf., B.), house Watertown, opp. Morse
Kelleher Ellen, widow of Cornelius, house Church Hill, off Main
Kelleher John, hostler U. R. Co., b. Spring, n. Main
Kelleher Patrick H., store-house-man U. S. Arsenal, house at Brighton

Kelly Ellen, widow of James, h. Waverly, cor. Summer
Kelly Francis M., book-keeper Am. Shade Roller Co., boards Summer, corner Waverly
Kelly James H., clerk Watertown Hotel, boards do.
Kelly John, peddler, b. Patrick Kelly's, Cottage place
Kelly John B., clerk (Tremont, cor. Court, B.), boards Thomas Kelly's, Common st. place
Kelly John T., at Am. Shade Roller Co., boards Ellen Kelly's, Waverly
Kelly Kate Miss, house Cottage, near F. R. R.
Kelly Margaret, widow of Daniel, h. Orchard, n. Hovey
Kelly Mary, house rear Pleasant, near Cross
Kelly Patrick, laborer, house Cottage place
Kelly Patrick J., proprietor Watertown Hotel, Mt. Auburn, near Main, house do. [av.
Kelly Sarah, wid. of Patrick, h. off Market, n. Beechwood
Kelly Thomas, laborer, house Common street place
Kelly Thomas B., clerk (Tremont, cor. Court, B.), boards Thomas Kelly's, Common street place
Kelly Thomas F., blacksmith, bds. Watertown Hotel, Mt. Auburn
Kelly Timothy, boards Margaret Kelly's, Orchard
Kendall Francis, house Fayette, corner Church
Kendall John H., boards F. Kendall's, Fayette
Kennard Edward P., boards Waldo Adams', School
Kennedy James Mrs., house Water, corner Galen
Kennedy Redmond, laborer, house Myrtle, near Cuba
Kenny Ann, widow of Thomas, h. Brook, near Pleasant
Kenny Francis, laborer, boards John Kenny's, Main
Kenny John, expressman, offices (33 Court square and 48 Kingston, B.), and boarding-house, Main, cor. Cross
Kenny Lawrence, gardener, house Galen, cor. Williams
Kenny Mary Miss, dressmaker, Galen, c. Williams, b. do.
Kenny Maude Miss, seamstress, bds. Galen, cor. Williams
Kenny Peter F., painter, house Galen, corner Williams
Kerrigan Thomas, shoemaker J. P. Sheridan, boards Wm. Manning's, Mt. Auburn
Kershaw Alfred, boards Alfred L. Kershaw's, Morse
Kershaw Alfred L., salesman (5 Chauncy, B.), h. Morse, near Jewett
Keyes Frank H., carpenter, house Myrtle, near Main
Kidder George A., needle maker, b. C. W. Davis', Morse
Kidder George R., photographer Otis Bros., Main, house Auburn place, near Mt. Auburn
Kidder John P., at Am. Shade Roller Co., h. off Fayette, near White's avenue
Kilgore Charles, boards Lucy Kilgore's, Galen
Kilgore Lucy Mrs., house Galen, near Morse
Kimball Edward D., provisions (37 and 39 F. H. market, B.), house Mt. Auburn, corner Arlington

Kimball Ellen F., widow of Charles, h. Palfrey, n. Pearl
Kimball Gardner J., teamster, house Summer, near Forest
Kimball Mary E. Miss, b. Edw. D. Kimball's, Mt. Auburn
Kinchler John, laborer, house off Main, near Myrtle
King David, weaver Ætna mill, h. River, near the mill
King Horace D., at Am. Shade Roller Co., h. Summer, c. White's avenue
King Robert, weaver Ætna mill, b. David King's, River
King William S., supt. J. W. Hollis' wool shop, h. Galen, near Watertown
Kinnear John W., overseer Davis & Farnum Mnfg. Co. (Waltham), house California, near Watertown
Kinsman David W., carpenter, house Mt. Auburn, corner Auburn place [Belmont
Kirby James, gardener Waldo Adams, h. School, near
Knapp Arthur M., pastor First Parish church (Unitarian), house Mt. Auburn, near Walnut
Knapp Charles P., wood turner, h. Wheelers, Riverside
Knight George, molder, house Spring, near Summer
Knox Oscar F., house Walnut avenue [est
Koch Lewis, at Am. Shade Roller Co., h. Summer, n. For-

LADD CALEB, estate of, Riverside place
Laffey Martin, laborer, house foot of Cottage
Laffey Thomas, telegraph messenger (Canal, B.), boards Martin Laffey's, Cottage [Newton
Laffler Richard, knitter Frederic Elliott, Arsenal, h. at
Laidley Theodore T. S., colonel commanding U. S. Arsenal, Arsenal, near Elm, house do.
Lambert John N., tinsmith Walker & Pratt Mnfg. Co., h. at Cambridge
Lanagan Cornelius, gardener, h. off Fayette, near Forest
Lane James, farmer Calvin A. Hoar, Grove, boards do.
Langmaid Chase, real estate (375 Washington, B.), house Mt. Auburn, near School [av.
Langmaid Webster, com. trav., h. Nichols av., c. Bigelow
Larkin Joseph, farmhand Joshua Coolidge, Belmont, b. do. [Whitney
Lassman Robert E., cabinet maker, h. Harnden av., cor.
Lathrop Albert W., proprietor American billiard hall, Main, opp. Galen, bds. Wm. Lathrop's, Main
Lathrop William, house Main, near Howard
Lawn Edward, laborer Gilkey & Stone, bds. Wm. Lawn's, Arsenal
Lawn Thomas S., clerk, boards Wm. Lawn's, Arsenal
Lawn William, yard hand Gilkey & Stone, h. Arsenal, n. Irving
Learned Ann, widow of Samuel, h. Fayette, near Pearl
Learned Ann Augusta Miss, boards Annie A. Learned's, Mt. Auburn

Learned Annie A., widow of Thomas, house Mt. Auburn, corner Phillips
Learned Charles H., farmer and milkman, h. Main, near Waltham line
Learned Clara E. Miss, clerk I. W. Pinkham, Main, bds. G. E. Adams', Parker
Learned Henry J., salesman (130 State, B.), boards Miss Susan Learned's, Pearl
Learned Josiah, carpenter, house Pearl, near Fayette
Learned Louisa V. Miss, clerk G. E. Adams, Otis Bros. block, boards do., Parker
Learned Mary Miss, b. Annie A. Learned's, Mt. Auburn
Learned Mary Ann Miss, bds. Mt. Auburn, cor. Phillips
Learned Susan Miss, house Pearl, corner Fayette
Learned Waldo A., civil engineer, bds. Josiah Learned's, Pearl
Learned Wilbur F., civil engineer (City Hall, B.), house Summer, corner Winter
Lemmons Louis, laborer, house Water, near Galen
Lemon Augustus F., h. Mt. Auburn, near Norwood park
Lemon Franklin A., clerk (78 Franklin, B.), bds. Nichols avenue, corner Bigelow avenue
Lenox Charles W., hairdresser, boards J. Lenox's, Main
Lenox John, hairdresser, Main, opp. Church, house Main, near Chestnut [Cambridge
Lenox William, gardener Miss Mary Pratt, Belmont, h.at
Leo Bridget, widow of Thomas, h. Palfrey, n. Mt. Auburn
Leo Thomas, teamster, boards Bridget Leo's, Palfrey
Leo Wm., windowshade maker, b. Bridget Leo's, Palfrey
Levalley Joseph M., clerk Mrs. Maria Levalley, Mount Auburn, boards Mrs. Maria Levalley's, Summer
Levalley Maria Mrs., grocer, Mt. Auburn, n. Main, house Summer, near White's avenue
Levalley Rose Miss, clerk Maria Levalley, Mt. Auburn, boards do., Summer
Levalley Thos. W., bds. Mrs. Maria Levalley's, Summer
LEWANDO'S FRENCH DYE HOUSE, Galen, near Pleasant, office (65 Temple place, B.)
Lewis Chas. needlemaker, bds. Charles W. Davis', Morse
Lewis Clarence H., ornamental painter (Cambridge), bds. Mt. Auburn, near Patten
Lincoln Wm. G., house Church, corner Summer
Lindley Mary E., wid. of Chas., h. Summer, n. Mt. Auburn
Lindsey Alexander, at American Shade Roller Co., bds. Susan Lindsey's, Summer [Chestnut
Lindsey Robert, laborer Coffin & Magee, h. Main, near
Lindsey Susan, widow, house Summer, near Forest
Litchfield Arthur, machinist, bds. Union Market Hotel
Little Charles, curtain fixture maker, boards Harnden avenue, corner Whitney

Littlefield Elmer H., teamster, house Winter, near Church
Livermore Charles E., provisions, h. Centre, cor. Walnut
Livermore Herbert J., butcher, boards J. T. Livermore's, Phillips, corner Garnet
Livermore Josiah T., provisions, house Phillips, c. Garnet
Livermore Laura A., widow of Abijah, house Pleasant, near Cross
Livermore Thomas, engineer Walker & Pratt Manufacturing Co., boards Spring Hotel
Locke Artemus, farmer, house Common, corner Belmont
Locke Baldwin, house Main, corner Cross
Locke Henry W., farmer, house Common, cor. Belmont
Locke Oliver, patternmaker, boards Miss E. A. Mooers', Mt. Auburn
Loeffler Jacob, at Ætna mill, h. r. Main, near F. R. R.
Loftis Patrick, laborer, house rear Pleasant, near Cross
Logan Peter, coachman U. S. Arsenal, house do.
Looker Charles, commercial traveler, h. Spring,n.Summer
Looker John, gardener, house Cross, near Main
Looker John H., papermaker, bds. John Looker's, Cross
Looker Thomas W. M., carpenter, b. John Looker's,Cross
Lord Alice M. Miss, bookkeeper Otis Bros., boards E. N. Lord's, Galen, corner Water
Lord Eben N., pattern finisher, house Galen, cor. Water
Lord Edward, horse car driver, h. Spring, cor Palfrey
Lord Emily G. Mrs., bds. Geo. K. Snow's, Summer
Loring Laura T. Miss, cashier (474 Washington, B.), boards A. J. Gordon's, Jewett, near Boyd
Lothrop Ann Mrs., bds. E. Walker's, Lowell avenue
Lougee Chas. E., carpenter, boards Mrs. Otis Jennison's, Watertown
Loughry James D., loom-fixer Ætna mill, house River, [n. the mill
Lovely Michael, tripe dresser (Brighton), house California, near Newton line
Lowell Sarah D., widow of George, house Arsenal, corner Arlington
Lummis Chas. F., student (Harvard College), bds. Rev. H. Lummis', Church
Lummis Henry, pastor Methodist Episcopal church, house Church, near Summer
Lunt Samuel jr., bookkeeper F. R. R. paint shop (Prospect, Somerville), house Cross, next F. R. R.
Lyman Wm. H., provisions, Mt. Auburn, n. Main, house Palfrey, near Mt. Auburn
Lynch Andrew, laborer, house Water, near gas works
Lynch Bros. (James F. and Charles J. Lynch), grocers, Watertown square
Lynch Charles J. (Lynch Bros.), grocer, Watertown sq., [house do.
Lynch James, laborer, house River, near Ætna mill

Lynch James, stove-mounter Walker & Pratt Mnfg. Co., house at Hyde Park [square, h. do.
Lynch James F. (Lynch Bros.), groceries, Watertown
Lynch James J., works at Ætna mill, bds. Jas. Lynch's, River
Lyons James, laborer, bds. Thomas Lyons', Cottage
Lyons John, boards Thomas Lyon's, Cottage
Lyons John W., engineer I. Farwell jr., & Co., house at Newton
Lyons Michael W., laborer, h. Mt. Auburn, next railroad
Lyons Thomas jr., laborer, bds. Thomas Lyons', Cottage
Lyons Thomas, flagman Cottage street crossing F. R. R., house Cottage, near F. R. R.
Lyons Thomas, shoemaker, Galen, Watertown square, h. Forest, near Main

MACABE GEO. A., at Am. Shade Roller Co., house off Fayette, near White's avenue
Mack Mary E., widow of H. B., physician, h. Spring, near Summer
Mackin Joseph E., tinsmith at Walker & Pratt Mnfg. Co., house Watertown, near Galen
Mackin Philip, blacksmith, boards Wm. Manning's, Mt. Auburn [erside place, h. do.
Macomber Lysander C., farmer estate of Caleb Ladd, Riv-
Macurdy Harriet, widow of Wm., h. Elm, n. Arlington
Macurdy Simon A., carpenter, h. Elm, near Arlington
Macurdy Warren H., carpenter, Elm, n. Arlington, h. do.
Macurdy William T., clerk Otis Bros., Main, house Elm, near Arlington
Madden Bridget, widow of Mark, h. Arsenal, opp. Market
Madden Catharine Miss, bds. Bridget Madden's, Arsenal
Madden James, laborer, house Market, near Irving
Madden James F., bds. James Madden's, Market
Madden Patrick, molder, house Market, near Irving
Magee Dennis, house Pleasant, near Common
Magee James W. (Coffin & Magee), flour and grain, Main, opp. Spring, house Church, corner Winter
Mahearn Lawrence, soldier U. S. Arsenal, house do.
Mahoney Dennis, laborer, house r. Mt. Auburn, n. Main
Mahoney Mary Mrs., boards Daniel Mullin's, Pleasant
Mahoney Timothy, laborer Miss Mary Pratt, Belmont, house Common street place
Maloney James, laborer, house Water, near Galen
Maloney John, hostler (Newton), h. Williams, n. Galen
Maloney John, stone-cutter Stokes, Donahoe & Co., bds. at Brighton
Manahan Edward, laborer, house Spring, near Palfrey
Manahan James D., clerk (F. R. R. freight office, B.), b. Edward Manahan's, Spring

Manion John, saloon, Pleasant, near Galen, boards Ann Ragan's, Pleasant
Manly Seabury T., molder, h. Patten, corner Mt. Auburn
Manning John, laborer, house Cottage, near F. R. R.
Manning Sarah E. Miss, bds. John Selden's, Mt. Auburn
Manning William, boarding-house, Mt. Auburn, n. F.R.R.
Mansfield Helen Z. Miss, overseer J. G. Barker, Spring, house Galen, corner Water
Mansfield Mary Mrs., house Galen, corner Water
March Delano, gents' furnishing goods (32 Summer, B.), house Mt. Auburn, opposite Walnut
March Frank D., clerk (32 Summer, Boston), boards D. March's, Mt. Auburn [March's, Palfrey
March Fred. N., bookkeeper (32 Hawley, B.), bds. G. N.
March George N., treasurer Reversible Collar Co. (32 Hawley, B.), and president Union Market National Bank, house Palfrey, opposite Pearl
March Stillman P. (32 Summer, B.), bds. D. A. Tainter's, Franklin, corner Mt. Auburn
Martin H. William, carpenter, h. Palfrey, near Spring
Martin Robert, weaver Ætna mill, house near the mill
Martin William, stocking-weaver, h. River, n. Ætna mill
Mason Frank L., clerk, b. H. P. Mason's, Beechwood av.
Mason Hiram P., provisions, house Beechwood avenue
Masters Fred. W., insurance agent (78 Devonshire, B.), house Mt. Auburn, near railroad bridge
May Sarah G., widow of William, house Cross, near Main
Mayall Frank, boards Charles E. Monks', Walnut
Mayall Henry, boards Charles E. Monks', Walnut
Mayall John C., supt. American Carpet Lining Co., Arsenal, house Nichols avenue, opposite Elton avenue
Maybury Bessie, wid. of John, h. Summer, n. Mt. Auburn
Mayell Alfred E., engineer Ætna mill, h. Bridge, n. Grove
Mayo Emery M., live stock agent Boston and New York, house Walnut, opposite Franklin
Mayo Frederick B., salesman (47 North Market, B.), bds. E. M. Mayo's, Walnut
McAuliffe Florence, stove-mounter, h. Arsenal, n. Patten
McAveeney Patrick, tailor, Mt. Auburn, near Main, house Spring, near Summer [Spring, n. Main
McAvoy Wm. B., printer, boards Mrs. Harriet H. Wall's,
McBride John, b. Rev. Daniel M. Stearns', Elton avenue
McCabe Charles, hostler, h. rear Pleasant, opp. paper mill
McCabe Mary Mrs., house off Pleasant, near paper mill
McCafferty Owen, laborer, house Middle, near Main
McCafferty Patrick, laborer S. R. Payson, Belmont, house Common street place
McCafferty William, laborer, house Cuba, near Myrtle
McCarthy Clara, widow of Lawrence, house Main, near Waltham line

McCarthy Joseph A., farmer, b. Clara McCarthy's, Main
McCarthy Lawrence J., farmer, b. Clara McCarthy's, Main
McCarthy Marcus B., farmer, b. Clara McCarthy's, Main
McCarthy Thomas, laborer, house Pleasant, near Howard
McCarthy William A., boards Clara McCarthy's, Main
McCarty Patrick, hostler George B. Stockwell, house Forest, corner Summer
McCarty Patrick, laborer, house Watertown, near Galen
McClary William, teamster Miss Mary Pratt, house Common street place
McClenathan Charles V., clerk Fletcher & Towne, River, corner Bridge, boards do.
McCormick Patrick, stone-cutter Stokes, Donahoe & Co., boards at Cambridge
McCue Matthew, laborer, house Arsenal, near Patten
McCue Patrick, laborer, house Market, near Arsenal
McDermott James, corporal of ordnance U. S. Arsenal, house do.
McDonald Edward, gardener D. D. Dickinson, Summer, [bds. do.
McDonald John, house Cottage, near Catholic cemetery
McDonald John, laborer, house Mt. Auburn, near Main
McDonald Wm. A., saloon, Galen, n. Water, h. at Newton
McDonnell James H., physician, Main, c. Chestnut, h. do.
McDonnell Julia, wid. of John, h. r. Mt. Auburn, n. Main
McDonough James H., b. Thomas McDonough's, Market
McDonough Martin, laborer, h. Galen, near Watertown
McDonough Thomas, farmer, house Market, near Irving
McFee John, blacksmith, house Arsenal, near Patten
McGinn John A., loom-fixer Ætna mill, b. Ætna House
McGinn Thomas, weaver Ætna mill, boards Ætna House
McGinness Mary Mrs., house Pleasant, near Ætna mill
McGlauflin Hiram, engineer steamer No. 1, boards C. W. Berry's, Summer
McGlauthlin Edward, laborer, house Arsenal, cor. Irving
McGlauthlin James, laborer, bds. Edward McGlauthlin's, Arsenal
McGrath James, concrete paver, h. Orchard, near Carroll
McGrath Mary, widow of James, h. River, n. Ætna mill
McGrath Michael, grocer, River, n. Ætna mill, house do.
McGrath Owen, laborer in the foundry, house Grove, near Bemis station
McGrath Peter, gardener Miss Mary Pratt, Belmont, b. on [the place
McGrath Teague, laborer, house Pleasant, near Cross
McGuinness Maria, widow of Michael, h. Cross, n. Main
McGuire Peter, saloon, Main, near Cross, house do.
McGuire William, farmer, house Winter, near Summer
McGurn James, core maker, b. Michael McGurn's, Brook
McGurn Michael, laborer, house Brook
McGurn Patrick, molder, house Arsenal, opp. Market

McInnis William, express driver, boards Main, cor. Cuba
McKay Isaac N. A., foreman U. R. R. stable, and confectionery, Main, near Cross, h. Main, opp. Meth. church
McKellar Eben F., printer (Newton corner), house Morse, near Galen square
McKenzie John, carpenter, house Market, near Arsenal
McLaughlin James, mason, house Forest, near Main
McLaughlin John, slater, b. Geo. A. Hunt's, Wheelers, Riverside
McLaughlin Michael F., at dye-house, boards James McLaughlin's, Forest
McLaughlin Thomas, mason, Summer, n. White's av.h.do.
McLauthlin Emma H. Miss, teacher of drawing, boards J. L. McLauthlin's, Myrtle
McLauthlin Howard O., clerk Mary McLauthlin, Main, boards Patten, corner Gilkey avenue
McLauthlin Joseph L., sail maker (27 Commercial, B.), house Myrtle, near Main
McLauthlin Lewis, boards Mary McLauthlin's, Patten
McLauthlin Mary, widow of Charles, books and stationery, Main, opp. Watertown sq., h. Patten, c. Gilkey av.
McLean Maggie Miss, clerk I. W. Pinkham, Main, boards T. P. Emerson's, Arsenal
McManus James, works in mill, b. D. J. Boynton's, River
McManus Michael, house rear Main, near Cross
McManus Robert, laborer Walker & Pratt Mnfg. Co., h. rear Pleasant, near Cross
McManus Wm., hostler, boards Arsenal, cor. Irving
McMaster Archibald, merchant tailor, McMasters block, Main, near Spring, house Spring, near F. R. R.
McNamara John, laborer, house foot Cottage
McNear Baker, master mariner, house Arsenal, cor. Elm
McPherson Murdock, gardener Miss Mary Pratt, Belmont, boards on the place
McSherry Bartley, saloon, Galen, Watertown sq., house Main, corner Church
McSherry John, coachman (Newton), h. r. Main, near [Chestnut
McSherry Owen, gardener, house Main, cor. Lexington
McWhirter George, harness maker, Main, opposite town hall, house do.
McWiggin John, laborer, b. Wm. Manning's, Mt. Auburn
McWilliams Geo., gardener Miss Mary Pratt, Belmont, boards on the place
Meacham Giles A., house Mt. Auburn, opp. Summer
Meacham Granville A., architect (93 Water, B.), boards Mt. Auburn, opp. Summer
Meacham Mary Miss, boards Mt. Auburn, cor. Summer
Mead George P., boards Chas. H. Burnham's, Palfrey
Mee Dennis, laborer, boards Thomas Mee's, Cottage place

Mee James, laborer, boards Thomas Mee's, Cottage place
Mee Thomas, laborer, house foot Cottage place
Mely John, needle maker, bds. Chas. W. Davis', Morse
Mely Thomas, needle maker, b. Chas. W. Davis', Morse
Merriam Chas. T., clerk (67 and 69 Summer, B.), boards R. L. Merriam's, Morse
Merriam Robert L., house Morse, opposite Jewett
Merrifield Hosea F., blacksmith, (Brighton), house Arlington, n. East Watertown station
Metcalf Robert, twister B. Mnfg. Co., (Waltham), house Forest, near Main
Millmore John, house rear Main, near Chestnut
Millmore Michael, laborer, house Forest, near F. R. R.
Mills Andrew T., painter, house Wheelers, Riverside
Mills Frank, boards Mary L. Mills', Pleasant
Mills George, clerk U. S. Arsenal, house at Newton Lower Falls
Mills Mary L., widow of Palemon C., h. Pleasant,n.Green
Mills William H., in paper mill, h. Arsenal, near Patten
Mills William J., painter, h. Mt. Auburn, near F. R. R.
Miner Elizabeth Mrs., bds. E. Walker's, Lowell avenue
Mitchell Edward, gas fitter (Newton), h. Howard, near F. R. R.
Monahan Terence, laborer, house Arsenal, near Patten
Monette Fabien, carpenter, h. Pleasant, near Common
Monks Chas. E., house Walnut, near F. R. R.
Monks Frank J., harness maker, Main, near Chestnut
Monks Henry, harness maker, house r. Main, n. Chestnut
Monnehan Edward C., cutter, boards Hugh Monnehan's, Market
Monnehan Hugh, laborer, house Market, near Irving
Monnehan James, laborer, house Arsenal, corner Patten
Moody Geo. H. (Berry & Moody), carpenter, Main, opp. Mt. Auburn, house Parker, cor. Garnet
Moody Henry C., gardener, boards G. W. Cross', Spring
Mooers Elizabeth A. Miss, boarding-house, Mt. Auburn, corner Patten
Mooney John, laborer, house Watertown, near Galen
Mooney John, laborer, house Cottage place
Mooney Rosanna, widow of Frank, h. Arsenal, n. Patten
Mooney Samuel, works Ætna mill, boards David J. Boynton's, River, near Bemis station
Moore Frank, hostler Mary E. Mack, Spring, near Summer, boards do.
Moore Geo B., foreman mounting shop Walker & Pratt Mnfg. Co., house Summer, opp. Pearl
Moore Phebe, widow of Samuel, h. Belmont, cor. White
Moore William A., molder, h. Winter, near Church
Moores John T., sash and blind mnfr., Taylor, near F. R. R., house Arsenal, near Irving

Moran Thos., laborer, bds. John Gleason's, Main
Moran Thomas, carpenter, house Pleasant, near Cross
Moratty Ellen, widow of Philip, h. rear Main, n. Chestnut
Morehouse Clark W., hardware (Newton), boards R. H. Paine's, Garnet
Morn John, laborer, bds. James Henderson's, Grove
Morris Edward O., slater, house Spring, near Summer
Morris William, hostler, h. Cottage, n. Catholic cemetery
Morse Harry F., bookkeeper (Boston), boards Dr. L. B. Morse's, Riverside place [house do.
Morse Luther B., physician, Riverside place, cor. Market,
Morton Arthur, clerk (37 Water, B.), bds. Pleg Aborn's, Morse
Morton Thos., corporal of ordnance U. S. Arsenal, b. do.
Mosher Augustus L., clerk L. A. Shaw, Galen, h. Main, corner Cuba [Mt. Auburn
Mosier Emma Miss, housekeeper D. B. Flint, School, near
Mosman Frank V., paper-maker, house Green, n. Main
Mosman Gardner, carpenter, house Water, opp. Warren's soap factory
Mott William, horse-shoer N. B. Thompson, boards do., Wheelers, Riverside
MOUNT AUBURN GRANITE WORKS, Stokes, Donahoe & Co., proprietors, Arsenal, near Brighton bridge [Wheeler's Riverside
Mouth William, horse-shoer, boards N. B. Thompson's,
Mudge Wm. M., clerk assessor's office, City Hall (School, B.), boards J. E. Gill's, Belmont
Mulhearn Bernard, house Riverside place
Mulhearn Edwin F., tinsmith, bds. B. Mulhearn's, Riverside place
Mulhearn James W., driver G. B. Stockwell, Spring, bds. B. Mulhearns', Riverside place
Mulhearn Thomas, hairdresser, Main, near Church, bds. at Waltham [Howard
Mullen Daniel, spinner Ætna mill, house Pleasant, above
Mulligan Mary Miss, clerk I. N. A. McKay, Main, bds. do.
Mullins William, laborer, house Pleasant, cor. Howard
Mulloy Bridget, widow of James, house Cottage place
Mulloy Charles, laborer, house Cottage place
Mulloy Patrick, laborer, house Forest, near Main
Mulloy Patrick, starch maker, h. Water, n. starch factory
Mulry Patrick, stone-cutter Stokes, Donahoe & Co., h. at Belmont
Munsell Charles, mechanic, b. Thos. Smith's, Watertown
Munson William, master mariner, h. Palfrey, near Spring
Murdock Edward A., physician, Patten, cor. Mt. Auburn, house do. [do.
Murphy Catharine Miss, dressmaker, Main, near Cross, h.

Murphy Daniel, laborer, house Common street place
Murphy Daniel, at Ætna mill, boards Ætna House
Murphy Dennis, laborer, house Myrtle, near Main
MURPHY EDWARD W., furniture dealer (Waltham), house Common street place
Murphy Ellen Miss, house Pleasant, near Galen
Murphy Eugene, boards Jeremiah Murphy's, Pleasant
Murphy James, farmer, house Spring, near Fayette
Murphy Jeremiah, laborer Pevear & Russell, h. Pleasant, near Galen
Murphy John, finisher, boards Dennis Murphy's, Myrtle
Murphy John, marble-cutter, boards Jeremiah Murphy's, Pleasant
Murphy John, starch maker, house Water, near Galen
Murphy John P., section-hand F. R. R., h. Arsenal, near Patten
Murphy Mary, widow of Jeremiah, b. John McNamara's, [Cottage
Murphy Owen, molder, house Mt. Auburn, near Main
Murphy Richard, at tripe works (H. C. Derby, Brighton), boards Wm. Manning's, Mt. Auburn
Murphy Thomas, at silk factory, boards John J. Dalton's, Watertown
Murphy Timothy, laborer, b.Wm. Manning's, Mt. Auburn
Murray Alexander R., paper maker, house Waverly, near Summer
Murray Frank P., boards Hezekiah Murray's, Pleasant
Murray Hezekiah, house Pleasant, near Cross
Murray James H., bookkeeper (110 Oliver, B.), bds. John Murray's, Morse
Murray John, freight agent F. & Central Vt. line (228 Washington, B.), house Morse, near Galen square
Murray Owen, saloon, Galen, near Water, house do.
Murray Thomas T., paper maker, h. Waverly, n. Summer
Murray William, laborer, house Forest, corner Fayette
Murtagh James, at Ætna mill, h. River, n. Bemis station
Murter Stephen J., brick layer, h. Brook, near Main
Myers Linus C., paper maker, house Main, near Myrtle

NALLY JAMES, laborer, bds. Thomas Nally's, Market
Nally John, laborer, house Lexington, near Main
Nally Patrick, soldier U. S. Arsenal, boards do.
Nally Patrick, expressman, Watertown square and (43 North Market, B.), house Main, corner Forest
Nally Thomas, laborer, house Market, near Arsenal
Nevens James, coachman Edw. Bangs, h. Main, n. Forest
Neville Alice B., music teacher, Middle, n. Main, bds. do.
Neville Joanna, widow of Michael, h. r. Middle n. Main
Newhall Harry, machinist, b. Thomas Smith's, Watertown
Newman Christopher, marble-cutter, bds. Richard Newman's, Cottage

Newman John, bds. Mrs. John Newman's, Pleasant
Newman John Mrs., house Pleasant, corner Howard
Newman Richard, laborer, house Cottage, near F. R. R.
Newton and Watertown Gas Light Co., Water
Nichols Gilbert, house Patten, near Mt. Auburn
Nichols Isabella L., widow of William, house Irving, near Mt. Auburn
Nichols Jane A. Miss, dressmaker, Palfrey, near Mt. Auburn, h. do.
Nichols Joseph H., sash and blind maker, boards Gilbert Nichols', Patten
Nichols Mary E., widow of Thomas E., house Nichols av., near F. R. R.
Nicholson Patrick, teamster, house Brook, n. paper mill
Nigers Chas. B., dentist, b. Charlotte Niger's, Gilkey av.
Nigers Charlotte, widow of Aaron, house Gilkey av.
Nolan Martin J., horse-shoer, house Spring, cor. Palfrey
Nolan Martin W., at Walker & Pratt Mnfg. Co., bds. M. J. Nolan's, Spring
Noonan Richard, laborer, house River, near Ætna mill
Norcross Abner, stove-mounter, house Cuba, n. Main
Norcross Alice I Miss, teacher First primary, boards J. H. Norcross', Common
Norcross Allen, stove-mounter, house Market, n. Irving
Norcross Ann I. Miss, house Parker, opp. Garnet
Norcross Eliza C., widow of Elijah, house Cuba, n. Main
Norcross Eliza J. Miss, house Parker, opp. Garnet
Norcross Frank, carpenter, house Riverside place
Norcross George F., carpenter, house Riverside place
Norcross James H., house Common, near Mt. Auburn
Norton Harrison D., machinist, h. Fayette, n. White's av.
Noyes Charles H., house Green, corner Main
Noyes Emma L., bds. Green, corner Main
Noyes George L., measurer of lumber, house Phillips, cor. Garnet
Noyes Samuel, house Green, corner Main
Noyes Samuel G., bds. Samuel Noyes', Green, cor. Main
Nugent Michael A., at Ætna mill, h. Grove, n. Bemis station
NUTTING BENJAMIN F., artist (West B.), h. Fayette, near White's avenue
Nye Charles L., molder, house Spring, near Fayette

O'BRIEN DANIEL, cabinet-maker, Mt. Auburn, near Main, boards Mary O'Brien's, rear Main
O'Brien Ellen, widow of William, h. Common st. place
O'Brien Eugene, laborer, house Carroll, near Belmont
O'Brien James, laborer, house Common, near Belmont
O'Brien James, laborer, house Cuba, near Myrtle
O'Brien James, laborer, house Water, near Galen
O'Brien James, wool-sorter, house Forest, near Summer

O'Brien James P., stove-mounter, bds. Patrick O'Brien's, Pleasant
O'Brien John, laborer, house Mt. Auburn, near Franklin
O'Brien John, laborer, house Mt. Auburn, near Arlington
O'Brien John, laborer, boards Water, near Galen
O'Brien John, saloon, Arsenal, opposite Market, house do.
O'Brien Mary, widow of James, h. r. Main, n. Chestnut
O'Brien Matthew, laborer, house Forest, corner Summer
O'Brien Patrick, wool-sorter, house Forest, near Summer
O'Brien Patrick, laborer, house Forest, near Fayette
O'Brien Patrick, laborer, house Pleasant, near Howard
O'Brien Thomas, farmhand, b. James Henderson's, Grove
O'Brien Thomas H., carpenter, boards Mary O'Brien's, rear Main, near Chestnut
O'Brien William, starch-maker, h. Water, n. starch factory
O'Brien William J., house Common street place
O'Connell Anthony, laborer, house Brook
Odams John D., stocking-weaver, h. Main, near Chestnut
Odiorne Fannie M. Mrs., bds. Mt. Auburn, cor. Summer
O'Donnell Sarah Miss, bds. M. M. Ward's, Main, n. Cross
O'Hearn Ellen, widow of Patrick, house Cottage, next Catholic cemetery
O'Hearn Patrick, laborer, h. Cottage, n. Catholic cemetery
O'Hearn William F., soldier U. S. Arsenal, house do.
O'Holleren Michael, laborer, house Beechwood avenue
O'Keefe Thomas, wool-sorter, h. Water, near gas works
O'Keeffe Dennis, laborer, house Market, near Arsenal
O'Keife David, wool-sorter, house Galen, near Water
O'Laughlin John, blacksmith W. C. Foley, boards Watertown Hotel
O'Mara James, gardener, house Summer, cor. White's av.
O'Neil Arthur, boards Joseph O'Neil's Forest
O'Neil John, weaver Ætna mill, boards Ætna House
O'Neil Joseph, laborer, house Forest, corner Summer
O'Neil Joseph jr., laborer, boards J. O'Neil's, Forest
O'Neil Patrick, hostler Alfred Hosmer, Riverside place, boards do.
Ordway John L. (14 Merchants Exchange, B.), h. Morse, [n. Jewett
Otis Bros. (Horace W. and Ward M. Otis), dry goods, boots and shoes, Otis Bros.' block, Main
Otis Horace W. (Otis Bros.), Otis Bros.' block, Main, h. Centre, c. Franklin
Otis Ward M. (Otis Bros.), Otis Bros.' block, Main, b. Mt. [Auburn, opp. Walnut

PAGE GEORGE A., painter John Page, boards John Page's, Church
Page Harrison P., window-glass (118 Milk, B.), h. Galen, [n. Water
Page Harrison P. jr., salesman (118 Milk, B.), boards Harrison P. Page's, Galen
Page John, painter, Main, opp. Mt. Auburn, h. Church, [n. Fayette

Page Roxie P. Miss, boards John Selden's, Mt. Auburn
Paine Richard H., hardware and cutlery, Dana block, Main, house Garnet, corner Parker
Parker George, police, house Main, corner Myrtle
Parker Henry S., bookkeeper (10 High, B.), house Myrtle, near Main
Parkhurst Emma K. Mrs., boards Green, near Main
Parsons William, printer, house Boyd, near Galen
Parsons William W., bookkeeper E. R. R., office (268 Washington, B.), boards William Parsons', Boyd
Patten Mannie B. Miss, assistant teacher West intermediate school, boards Thomas Patten's, Fayette
Patten Thomas, harness-maker, Main, corner Mt. Auburn, house Fayette, near Church
Patten Wendell W., clerk (32 Summer, B.), b. T. Patten's, [Fayette
Patten Wm. W., student (Harvard College), boards T. Patten's, Fayette
Payson Gilbert R., commission merchant (43 Avon, B.), house Belmont, near Common, winter residence (8 Marlboro, B.)
Peabody Joseph, marketman, h. Mt. Auburn, cor. Cottage
Penderghast Catherine, widow, house Gilkey avenue
Penderghast Pierce B., clerk (42 Merchants row, B.), h. Gilkey avenue
Pennell Lloyd W., bookkeeper G. W. Hollis, at Abbattoir (Brighton), house Winter, corner Summer
Peplar Alfred, overseer dyer Ætna mill, h. at Newton
Pequosette Paper Mill, Hollingsworth & Whitney, proprietors, Pleasant, opp. Cross and (36 Federal and 135 Congress, B.)
Perkins Adaline, wid. of Edward F., h. Jewett, n. Boyd
Perkins Albert W., carpenter, h. Fayette, c. White's av.
Perkins Frank H., asst. editor Commercial Bulletin (275 Washington, B.), boards Luke Perkins', Church
Perkins George A., mariner, b. Martha D. Perkins', Jewett
Perkins John H., house Jewett, near Boyd
Perkins Luke (Luke Perkins & Co.), real estate, Main and (3 Tremont row, B.), h. Church, cor. Summer
Perkins Luke & Co. (Luke Perkins), real estate agents, Main, opp. Galen, and (3 Tremont row, B.)
Perkins Martha D., widow of Alonzo, h. Jewett, c. Morse
Perkins Thomas J., clerk (B.), b. Adaline Perkins', Jewett
Perkins William, house Mt. Auburn, near Marshall
Perkins William H., bookkeeper Coffin & Magee, house Summer, corner White's avenue
Pevear William H. (Pevear & Russell), coal and wood, Arsenal, house Irving, near Garnet
PEVEAR & RUSSELL (William H. Pevear and Howard Russell), coal and wood, Arsenal, c. Patten.

Phelan John, paper maker, house Green, near Main
Phelps Jonas, house Riverside place
Philbrook Charles C., carpenter, b. Mary A. Philbrook's, Fayette
Philbrook Herbert A., stoves and tinware, Main, corner Church, house Boyd, near Galen [av.
Philbrook Mary A., wid. of Geo. C., h. Fayette, n. White's
Philpot Timothy, laborer, house rear Main, near Cross
Phipps Sanford, draughtsman (9 Pemberton sq., B.), h. Green, corner Pleasant
Pierce Benj. H., farmer, h. Lexington, near Belmont line
Pierce Charles Q., slipper mnfr. (143 Federal, B.), house Centre, near Walnut
Pierce Frances S., wid. of Jonathan M., h. Irving, n.Garnet
Pierce Henry, house Galen, near Boyd
Pierce Irene, wid. of Joel, h. Lexington, n. Belmont line
Pierce Jesse, at Union Stock market, h. Prospect, c.Walnut
Pierce Joel A., farmer, h. Lexington, near Belmont line
Pierce John Q. A., slipper mnfr. (143 Federal, B.), house Mt. Aubnrn, near Franklin
Pierce Ruth U., widow of George, h. Palfrey, n. Church
Pierce William T., civil engineer (60 Devonshire, B.), boards J. Q. A. Pierce's, Mt. Auburn
Piner Albert, boards William Duncan's, Market
Pinkham Henry M., editor Commercial Bulletin (275 Washington, B.), boards Mrs. Lucy A. Pinkham's, Nichols avenue
Pinkham I. Woodbury, dry and fancy goods and boots and shoes, Barnard block, Main, bds. Wm. S. King's, Galen
Pinkham Lucy A., widow of Matthew, h. Nichols avenue
Pitman John, U. S. Arsenal, house do.
Plaisted Cummings W., provisions, bds. E. S. Plaisted's, Riverside place
PLAISTED EDWARD S., provisions, Otis blk., Main, house Riverside place
Plummer Ellen, widow of John, b. Thos. P. James', Main
Plunkett Edward, icedriver, bds. Mrs. Mary Plunkett's, Market [Market
Plunkett James H., icedriver, bds. Mrs. Mary Plunkett's,
Plunkett Mary, widow of Barney, h. Market, near Irving
Pollard John, tripe cleaner, house Wheelers, Riverside
Pollard Otis A., carpenter, boards G. W. Cross', Spring
Pollock George W. R., moulder, house Riverside place
Pollock William, moulder, b. Mary E. Blodgett's, Spring
Polze Charles, machinist, h. California, near Watertown
Pond Kate Mrs., house California, near Watertown
Pope George, lumber (19 Doane, B.), boards Mrs. Mary B. Rich's, Arlington

Porter Edward F., president Porter Needle Co., h. Mt. Auburn, cor. Marshall [cor. Marshall
Porter Lewis B., treas. Porter Needle Co., b. Mt. Auburn,
Porter Needle Co., Watertown, near Galen
Porter William D., secretary Porter Needle Co., bds. Mt. Auburn, corner Marshall
Powell Edward, bookkeeper and paymaster Ætna mill, h. at Newton [near Myrtle
Power John, marble-cutter (83 Haverhill, B.), h. Cuba,
Power William, house Cuba, near Myrtle
Powers Edward, laborer, house Cottage place
Powers John E., boards John J. Powers', Arsenal
Powers John J., laborer, h. Arsenal, opp. U. S. Arsenal
Powers Patrick, laborer, house Common street place
Pratt Isaiah, molder Walker, Pratt & Co., h. Arsenal, n. Patten
Pratt John, needle maker, b. Wm. Manning's, Mt. Auburn
Pratt John Q. A., molder, h. Taylor, cor. Mt. Auburn
Pratt Mary Miss, summer residence, Belmont, n. School, winter residence (85 Mt. Vernon, B.)
Pratt Miles, treas. Walker & Pratt Mnfg. Co. (31 and 35 Union, B.), house Mt. Auburn, corner Palfrey
Pratt Rachel, widow of Asa, house Green, near Main
Pratt Robert A., molder, house Spring, near Summer
Pratt Stillman, molder Walker & Pratt Mnfg. Co., house Galen, near Main [at Waltham
Pratt William A., melter Walker & Pratt Mnfg. Co., h.
Pray William C., clerk American Carpet Lining Co., h. Elton avenue, near Bigelow avenue
Pray Wm. H., manager American Carpet Lining Co. (179 Devonshire, B.), house Irving, near Garnet
Priest David H., broker and brass foundry (3 Tremont row, B.), house Franklin, near Mt. Auburn
Priest Filman, house Winter, near Summer
Priest Gardiner N., boards Winter, near Summer
Priest George E., bookkeeper (31 Union, B.), h. Riverside place, near Main [Main
Priest Hannah, widow of Sylvester, h. Riverside place, n.
Priest Harry W., boards J. W. Priest's, Centre
Priest John W., house Centre, near Walnut
Priest Walter T., salesman Walker & Pratt Mnfg. Co., boards at Newton
Prince Wm. H., physician, Boyd, n. Galen square, h. do.
Proctor Abby, wid. of Geo., h. Mt. Auburn, opp. Summer
Proctor Charles, bds. Mrs. Abby Proctor's, Mt. Auburn
Proctor S. Eugene, clerk Alfred Howes, Main, boards Abby Proctor's, Mt. Auburn
Pulling Clement, brick layer, house Orchard, n. Carroll
Purchase Edward J., mason, b. Annie M. Fraser's, Arsenal

Putnam William P., American Shade Roller Co., boards Spring Hotel

QUIGLEY FRANCIS, stone-cutter Stokes, Donahoe & Co., house at Cambridge [cemetery
Quigley Frank J., stone-cutter, h. Cottage, near Catholic
Quilligan Margaret, wid. of Martin, h. Main, n. Chestnut
QUINCY WM. J., manager Lewando's dye house, boards A. G. Fitch's, Main
Quinlan James, laborer, house rear Main, near F. R. R.
Quinlan James jr., laborer, bds. James Quinlan's, r. Main
Quinlan John H., brick layer, house Cuba, near Main
Quinlan Michael, laborer, house Brook
Quinlan Michael A., clerk J. H. Flagg's, Mt. Auburn, boards Michael Quinlan's, Brook
Quinlan Patrick, spinner, house River, n. Ætna mill
Quinlan Patrick, laborer, h. Arsenal, opp. U. S. Arsenal
Quinlan Thomas, laborer, bds. Michael Quinlan's, Brook
Quinn Daniel, laborer, house Summer, near Spring
Quinn David (Regan & Quinn), blacksmith, h. at Milford
Quirk James, laborer, house rear Market, near Arsenal
Quirk Thomas, coachman D. R. Emerson, house off Fayette, near Forest

RADIGAN RYAN, laborer, b. Thomas Nally's, Market
Ragan Ann, widow of David, house Pleasant, near Cross
Ragan Bridget, widow of Thomas, h. Pleasant, n. Cross
Ragan John, laborer, house Pleasant, near Cross
Ragan Margaret, widow of Thos., h. Mt. Auburn, n. R. R.
Ralley Michael, laborer, house Common street place
Ramsay Major, boot and shoe maker, Cottage pl., h. do.
Ramsay Robert, carpenter, house Cottage place
RAYWORTH JOHN A., carriage manufacturer, Arsenal, corner Taylor, h. Green, near Main
Reardon John, laborer, boards Ann Ragan's, Pleasant
Reed John, laborer, house Pleasant, near Cross
Reed Samuel L., blacksmith, Arlington, near Belmont, house at Belmont
Regan Cornelius, paper maker, h. rear Main, n. F. R. R.
Regan Daniel, laborer, house Water, near Galen
Regan Jeremiah, laborer, house rear Main, near F. R. R.
Regan John, clerk J. H. Snow, Mt. Auburn, boards Jeremiah Regan's, rear Main
Regan John F., tripe cleaner, house Forest, n. Summer
Regan Patrick (Regan & Quinn), blacksmith, house Taylor, near Arsenal
Regan Timothy, supt. H. Barker & Co.'s starch works, house at Brighton
Regan & Quinn (Patrick Regan and David Quinn), blacksmiths, Taylor, near Arsenal

Rich Mary B., widow of Lathley, h. Arlington, near E. Watertown station
Richards Abraham L., house Mt. Auburn, near Walnut
Richardson Andrew J., laborer, house Winter, cor. Cross
Richardson James, coachman Albert Brown, Coolidge avenue, boards do.
Richardson Mary D. Mrs., bds. Otis Wheeler's, Winter
Richardson Sarah, widow of Samuel, h. Main, cor. Cross
Riley Bridget, widow of David, h. Forest, near Summer
Riley Cornelius, laborer, h. rear Cross, near Main
Riley James, tripe cleaner, house Forest, near Summer
Riley James, laborer, house Winter, near Church
Riley Jeremiah, laborer, house River, near Ætna mill
Riley Joanna M. Miss, teacher Ætna mill school, boards James Riley's, Winter
Rinn John, laborer, house 3 C block, rear Myrtle
Rinn Patrick, at Ætna mill, bds. 3 C block, rear Myrtle
Roach Fannie, widow of David, house Green, near Main
Roach John, clerk Lynch Bros., Watertown square, bds. Fannie Roach's, Green
Robbins Ann Miss, house Pleasant, near Cross
Robbins Dexter A., paper maker, h. Spring, n. Summer
Robbins Ellen Miss, house Pleasant, near Cross
Robbins Frederick, b. Isaac Robbins', Green, c. Pleasant
Robbins Harriet Miss, boards Isaac Robbins', Pleasant, corner Green
Robbins Henry, agent express office (174 Washington, B.), boards Isaac Robbins', Green, corner Pleasant
Robbins Isaac, house Green, corner Pleasant
Robbins John, paper-maker, b. Dexter A. Robbins', Spring
Robbins John, boards Dexter A. Robbins', Spring
Robbins Lois Miss, house Pleasant, near Green
Robbins L. E., section master F. R. R., boards Union Market Hotel
Robbins Martha Miss, house Pleasant, near Cross
Roberts Abbie, widow of James R. S., boards L. S. Cleveland's, Fayette
Roberts Eliza A. Mrs., house Mt. Auburn, near Cottage
Roberts Jerome H., painter, b. Mt. Auburn, near Cottage
Roberts Osborne H., house Mt. Auburn, near Cottage
Roberts William G., cabinet-maker (101 W. Canton, B.), house Harnden avenue, corner Whitney
Robinson Alexander, laborer, house Cottage place
Robinson George Fred., clerk (Somerville), boards William Robinson's, Main
Robinson George F., janitor school-houses, house Mt. Auburn, near Marshall
Robinson Sarah E. Miss, boards Bradford Holbrook's
Robinson William, butter and cheese (5 Quincy Market basement, B.), house Main, near Waltham line

Robinson Wm. F., at paper mill, h. Summer, c. White's av.
Roche Patrick, gardener U. S. Arsenal, house Lyman avenue, Brighton
Rockett Edmund, laborer, house foot of Cottage place
Rockett John, laborer, b. Edmund Rockett's, Cottage pl.
Rockwell James E., driver T. P. Emerson, house Arsenal, opposite Market
Rodgers M. Thatcher, com. trav., b. H. P. Mason's, Beechwood av.
Rogers Artemas B., clerk (Washington, cor. Brattle, B.), house Fayette, corner White's avenue
Rogers Fred W., salesman Wm. Rogers, h. Main, c. Myrtle
Rogers George L., shirt-cutter (518 Washington, B.), bds. A. B. Rogers', Fayette
Rogers John B., butcher, boards A. B. Rogers', Fayette
Rogers Nellie L., dressmaker, Main, cor. Myrtle, h. do.
Rogers William, watchmaker and jeweler, Main, opposite Watertown square, boards Spring Hotel
Rooney Barney, tailor, house rear Main, near F. R. R.
Rooney Martin, laborer, bds. Thomas Rooney's, Summer
Rooney Thomas, laborer, house Summer, near Forest
Rosebrook Alvin E., carpenter, h. Parker, n. Mt. Auburn
Ross John, carriage manufacturer, Spring, near Main, h. Fayette, corner Spring
Rost Theodore G., soldier U. S. Arsenal, house do.
Rowe Philip, stone-cutter Stokes, Donahoe & Co., house at Cambridge
Rowe Thomas H., molder Walker & Pratt Mnfg. Co., b. Spring Hotel
Ruggles Eleanor P., widow of Stephen D., house Mt. Auburn, corner Phillips
Rundlett Benj. T., painter, house Market, near Arsenal
Rundlett David, fireman, house Spring, near Summer
Russell Andrew H., lieut. of ordnance U. S. Arsenal, h. do.
Russell Charles, ice (92 State, B.), h. Common, n. Spring
Russell Charles E., bookkeeper (7 Green, B.), house Summer, corner White's avenue
Russell Edward, apothecary, Main, opp. Spring, house at Newton
Russell Elmore, house Fayette, corner Spring
Russell Emery P., Morse, near Galen, boards do.
Russell Eugene D., student, bds. D. F. Tripp's, Irving
Russell Geo., bds. Wm. W. Russell's, Mt. Auburn
Russell Geo. F., farmer, bds. Geo. W. Russell's, Common
Russell Geo. S., butter dealer, house Arsenal, n. Patten
Russell Geo. W., farmer, house Common, near Orchard
Russell Henry, painter, Spring, near Main, house Spring, corner Palfrey
Russell Henry jr., bds. Henry Russell's, Spring
Russell Horace, painter, house Russell avenue
Russell Howard (Pevear & Russell), coal and wood, h. Walnut, opposite Centre
Russell James E., bookseller, Galen, near Water, h. do.

Russell Jeremiah, ice (92 State, B.), house Common, near Spring
Russell Jeremiah H., farmer, house Common, n. Spring
Russell Joseph, carpenter, house Morse, near Galen
Russell Kitty Miss, boards Cuba, near Main
Russell Roxanna, wid. of Jeremiah, h. Common, n. Spring
Russell William W., ice (92 State, B.), house Mt. Auburn, opposite Franklin
Russell William W. jr., refrigerators (92 State, B.), bds. W. W. Russell's, Mt. Auburn
Ryan Daniel, moulder, bds. W. A. Moore's, Winter
Ryan Mortimer, starch maker, bds. John Gleason's, Main
Ryan Thomas, wool puller, bds. Michael Gleason's, Spring
Ryan Timothy, spinner Ætna mill, h. River, n. the mill
Ryder Bridget, widow of John, h. Wheelers, Riverside

SAAR LORENZ, boot and shoemaker, Noyes block, Main, boards Spring Hotel
Sanborn John H., hospital steward U. S. Arsenal, h. do.
Sanborn J. Frank, house Beechwood avenue
Sanderson Augustus H., sash and blind maker N. C. Sanger & Son, house at Waltham
Sanford Benjamin, farmer H. P. Page, Galen, boards E. L. Goding's, Galen
Sanger Anna Miss, house Riverside place
Sanger Bertha Miss, bookkeeper (Newton), boards Geo. H. Dupee's, Morse
Sanger Francis H., bookkeeper N. C. Sanger & Son, bds. N. C. Sanger's, Morse
Sanger George (N. C. Sanger & Son), sash and blind manufactory, boards at Charlestown
Sanger Mary L. Miss, bds. Geo. H. Dupee's, Morse
Sanger Nathaniel C. (N. C. Sanger & Son), planing and molding mill, Pleasant, near Watertown sq., house Morse, near Galen
Sanger N. C. & Son (Nathaniel C. and George Sanger), planing and molding mill, Pleasant, n. Watertown sq.
Sargent Catharine M. A., widow of Sumner B., house Market, near Main
Sargent Chas. E., draughtsman (93 Water, B.), house Mt. Auburn, near Patten
Sawin George W., prop. Union Market Hotel, Walnut, house do.
Sawtelle Mary L. Mrs., house Main, corner Cross
Sawyer Edwin, sash and blindmaker, house Spring, near Summer
Sawyer Geo. A., mutton butcher, Arsenal, opp. Union Market House, office (44½ Merchants row, B.), house Arsenal, opposite Union Market Hotel

Sawyer Granville, butcher (Brighton), house Mt.Auburn, near Arlington
Sawyer Herbert H. (Critchett & Sawyer), clothing, boards Edwin Sawyer's, Spring
Scahill Patrick, in the paper mill, h. Market, n. Arsenal
Scott Henry E., student (Harvard college), boards J. E. Scott's, Elm
Scott Jonathan E., master-mariner, h. Elm, n. Arlington
Scott Patrick, clerk F. R. R. (Charlestown), boards F. H. Keyes', Myrtle
Scribner Byron W., wool-sorter Ætna mill, boards D. P. [Scribner's, River
Scribner Charles, painter, b. Wm. Manning's, Mt. Auburn
Scribner Dana P., overseer Ætna mill, h. River, near the mill
Sears Wm., papermaker, b. Wm. Manning's, Mt. Auburn
Seldon John S., papermaker, h. Mt. Auburn, n. Summer
Severence Charles, bookkeeper (44½ Merchants row, B.), boards G. A. Sawyer's, Arsenal
Shackford Joseph E., bookkeeper (24 India, B.), house Walnut, corner Franklin
Sharkey Frank, laborer, house Cottage place
Sharkey Frank jr., laborer (East Boston), boards Frank Sharkey's, Cottage place
Sharkey James, laborer, b. Frank Sharkey's, Cottage pl.
Sharkey John, laborer, b. Frank Sharkey's, Cottage place
Sharkey Patrick, blacksmith Union R. R. Co., house Mt. Auburn, near R. R. bridge
Sharp Catherine, widow of Geo., h. Lexington, n. Main
Sharp S. T., foreign exchange and insurance broker (48 Kilby, B.), house Mt. Auburn, corner Irving
Shaw John, hostler Watertown Hotel, boards do.
SHAW LINUS ALLEN, provisions, Galen, opp. Pleasant, house Mt. Auburn, near Summer
Shaw Oliver, superintendent at Walker & Pratt Mnfg. Co., house Mt. Auburn, corner Marshall
Shawnessy John, farmer, house Common, near Belmont
Shea Bartholomew, works in the mill, house River, near Bemis station
Shea David P., weaver Ætna mill, bds. B. Shea's, River
Shea Dennis, laborer, house Galen, near the bridge
Shea John F., weaver Ætna mill, bds. B. Shea's, River
Shea Michael H., blacksmith John Ross, house River, near Ætna mill
Shea Morris, peddler, house Summer, cor. White's av.
Shea Timothy, at American Shade Roller Co., boards John Kenney's, Main
Shehan Bartholomew, laborer, house Carroll, n. Belmont
Shepherdson Edward E., student, boards Mrs. L. B. Atwood's, Mt. Auburn

Sheridan Catharine Mrs., boards Arsenal, opp. Market
Sheridan Jas., laborer, h. off Watertown, n. Newton line
Sheridan James, boards Main, above Cross
Sheridan James jr., laborer, house Main, above Cross
Sheridan John P., shoemaker, Mt. Auburn, next F. R.R., house Spring, near F. R. R.
Sherman Alfred A., boards Wm. Sherman's, Church
Sherman Charles F., clerk (14 Dock square, B.), boards Wm. Sherman's, Church
Sherman Edgar R., tinsmith, house Spring, near Main
Sherman Frank M., medical student (B.), boards White's avenue, corner Fayette [Garnet
Sherman Frederick, sash and blindmaker, h. Irving, near
Sherman Geo. H., conductor Watertown horse R. R., boards E. R. Sherman's, Spring
Sherman John, laborer, b. Michael Welch's,Common st.pl.
Sherman Marcus M., pattern finisher Walker & Pratt Mnfg. Co., house White's avenue, corner Fayette
Sherman M. Ella, assistant librarian public library, bds. Wm. Sherman's, Church
Sherman Richard, boards Wm. Sherman's, Church
Sherman Wm., merchant, house Church, near Summer
Shipton Ambrose, millwright Hollingsworth & Whitney, house Boyd, near Jewett [Parker
Shorey Almira, wid. of Joseph P., bds. Geo. H. Moody's,
Shorey Frank, clerk (Newton), b. G. H. Moody's, Parker
Shugrone Ellen, widow of Michael, h. Pleasant, n. Cross
Shurtleff Oliver L., molder, rooms P. Shurtleff's, Summer
Shurtleff Perez T., molder, house Summer, opp. Pearl
Silsbee Alice M., widow of Homer, boards Spring Hotel
Sime Wm., gardener, house Forest, near Main
Simons, Hatch & Whitten (Stephen B. Simons, C. P. Hatch and Henry C. Whitten), shirt mnfrs., Spring, n. Fayette and (1 Winthrop sq. and 18 to 32 Otis, B.)
Simons James F., supt. Simons, Hatch & Whitten, shirt manufacturers, Spring, house at Wellesley
Simons Stephen B. (Simons, Hatch & Whitten), shirt manufacturer, Spring, house at Wellesley
Sisk Morris, clerk, boards E. H. Brown's, Main
Skehill Patrick, papermaker, h. Market, n. Riverside pl.
Skinner Henry, student, boards H. D. Skinner's, Fayette
Skinner Hiram D., molder, house Fayette, corner Pearl
Skinner Volney, student, boards H. D. Skinner's, Fayette
Slattery Michael, molder Walker & Pratt Mnfg. Co., house at Waltham
Sleeper Geo. H., iron founder, boards Miss Elizabeth A. Mooers', Mt. Auburn [Arlington
Small Lydia W., widow of Isaac, boards Arsenal, corner
Smallwood John, boards John Barker's, Morse

Smith Daniel C., milkman, house Morse, near Jewett
Smith Edward, weaver, boards Main, near F. R. R.
Smith Edward J., bookkeeper H. C. Derby (Brighton), house Morse, near Jewett
Smith Fred. K., weaver Ætna mill, boards Ætna House
Smith Geo. J., clerk Spring Hotel, house in Boston
Smith Henry W., plumber, h. Watertown, n. Newton line
Smith James M., horse dealer, boards Spring Hotel
Smith John, mason, boards John Kenny's, Main, c. Cross
Smith Matthias J., boards Rose A. Smith's, Grove
Smith Patrick J., boards Rose A. Smith's, Grove
Smith Rose A., widow of Matthew F., house Grove, near Bemis station
Smith Thomas, machinist, house Watertown, cor. Morse
Smith Willard, at foundry, house Mt. Auburn, n. F. R. R.
Snodgrass Ansel E., corporal of ordnance U. S. Arsenal, house do.
Snow George K., pres. Reversible Collar Co. (10 Arrow, Cambridge), office (32 Hawley, B.), house Summer, near White's avenue
Snow James H., fishdealer, Mt. Auburn, near Main, house Mt. Auburn, near Common
Snow Walter B., student, boards G. K. Snow's, Summer
Solon Martin, papermaker, b. Michael Hamrock's, Main
Sparrow Seth E., com. trav., h. Fayette, n. White's avenue
Spaulding Harry, farmhand Mary S. Coolidge, Grove, b. do.
Spencer Allen P., mason, b. Reuben Spencer's, Fayette
Spencer Lizzie H. Miss, dressmaker, Fayette, near Pearl, boards do.
Spencer Martha J. Miss, dressmaker, Fayette, near Pearl, [b. do.
Spencer Reuben, mason, house Fayette, near Pearl
Spillane Kate, widow of John, h. 4 C block, rear Myrtle
Spinks James, dyer, house Wheelers, Riverside
Spring Hotel, S. L. Batchelder, proprietor, Main, opposite Watertown square
Spring N. Joseph, musician (282 Washington, B.), house [Riverside place
Sprott Robert, laborer Miss Mary Pratt, Belmont, house Common street place
Stack Robert P. Rev., pastor St. Patrick's church, h. Main, [n. Green
Stafford Wm. W. jr., clerk F. R. R. (Charlestown), boards J. R. Hartwell's, Palfrey
Standish James H., builder (Boston), house Coolidge avenue, opposite Mt. Auburn cemetery
Stanley Charles A., 2d hand finishing room Ætna mill, b. D. J. Boynton's, River, near Bemis station
Stanley Edward E., overseer finishing room Ætna mill, house at Newton
Stanley Patrick, farmer John Coolidge, h. Cottage place
Staples Charles H., carpenter, h. Parker opp. Garnet

Starr Joseph, painter, house California, near Watertown
Stearns Daniel M. Rev., pastor Olivet church (W. Springfield, B.), house Elton avenue
Stearns George A., potash and pearlash (109 Commercial, B.), house Mt. Auburn, between School and Walnut
Stearns Samuel F., carpenter, Main street ct., h. Market, near Arsenal [School
Stearns Sarah E., widow of Simon, h. Mt. Auburn, near
Stearns Walter H. jr., commercial traveler, house Morse, opposite Jewett [Grove
Steele James, laborer (Waltham), b. James Henderson's,
Stephens Henry, at Lewando's French dye house, house Cuba, near Main [Galen square
Stetson Charles T. (35 Congress, B.), house Boyd, near
Stetson Lucy A., widow of Geo. T., b. Charles T. Stetson's, Boyd [house do.
Stevens James, Justice of the Peace, Arsenal, cor. Patten,
Stevens Robert, junk, Arsenal, corner Patten, house do.
Stickney Betsey, widow of Josiah, house Riverside place
Stickney John K., ship-master and vice-president Union Market National Bank, Main, opp. town hall, house Mt. Auburn, corner Palfrey
Stiles Everline Mrs., boards Luther Bent's, Spring
Stiles William L., stoves and tinware, Spring, near Main, house Riverside place, near Main
Stockin Abner C., agent for Harper & Bros. (41 Franklin, B.), house Palfrey, opp. White's avenue
Stockin Edwin, clerk (41 Franklin, B.), boards Abner C. Stockin's, Palfrey
Stockwell George B., livery stable, Spring, next F. R. R., house Spring, near Fayette
Stockwell Jane Miss, assistant librarian public library, boards G. B. Stockwell's, Spring
STOKES, DONAHOE & CO. (John Stokes & Michael J. Donahoe), granite workers, Arsenal, near Brighton bridge
Stokes John (Stokes, Donahoe & Co.), granite worker, Arsenal, house at Brighton
Stone Andrew H., janitor school-houses, h. Gilkey avenue
Stone Charles W., paying teller National Revere Bank (100 Franklin, B.), house Mt. Auburn, corner Parker
Stone George W., laborer, b. Union Market hotel
Stone Joseph H. (Gilkey & Stone), lumber, house Irving, near F. R. R.
Stone Joshua C., farmer, h. Grove, cor. Coolidge avenue
Stone Louisa Mrs., boards H. C. Derby's, Watertown
Stone Rebecca G. Mrs., boards Geo. K. Snow's, Summer
Stowell Eliza Miss, house Mt. Auburn, corner Franklin
Stowell Emma Miss, house Mt. Auburn, cor. Franklin

Strang Charlotte E., widow of John R., h. Mt. Auburn, near Palfrey
Straw Milton A., house Green, near Main
Sullivan Cornelius, boards James Sullivan's, Pleasant
Sullivan Daniel, laborer, house Pleasant, near Howard
Sullivan Daniel, farmhand Joshua Coolidge, Belmont, boards do.
Sullivan Daniel A., spinner Ætna mill, bds. Julia Sullivan's, River
Sullivan Dennis, laborer, house 1 C block, rear Myrtle
Sullivan Florence, laborer, h. off Market, n. Beechwood avenue
Sullivan Humphrey, laborer, b. J. P. Sullivan's, Pleasant
Sullivan James, laborer, house Pleasant, near Howard
Sullivan James, paper-maker Hollingsworth & Whitney, house at Newton
Sullivan Jeremiah, stone-cutter Stokes, Donahoe & Co., house at Cambridge
Sullivan Jeremiah J., attorney-at-law, Barnard block, Main, and (13 Court sq., B.), b. River, n. Ætna mill
Sullivan John C., laborer, b. Daniel Sullivan's, Pleasant
Sullivan John J., laborer, house Galen, n. Watertown
Sullivan John P., laborer, house River, near Ætna mill
Sullivan Julia, widow of Daniel, h. River, n. Ætna mill
Sullivan J. Albert, apothecary, Watertown sq., house do.
Sullivan Peter J., boards John P. Sullivan's, Pleasant
Sullivan Rogers, at Barker's starch works, h. at Newton
Surratt Dass, weaver Ætna mill, h. River, near the mill
Swett A. B., teamster Stokes, Donahoe & Co., house at Brighton
Swett Oscar, upholsterer Luther Bent & Co., house at Brighton
Symmes Mary D., widow of Eben, b. Frank H. Drake's, Marshall

TAGGARD ELIZA, widow of John, h. Summer, near White's avenue
Tainter Daniel A., house Franklin, corner Mt. Auburn
Tainter George, pattern maker Walker & Pratt Mnfg. Co., house Galen, corner Water
Tainter Mary B., widow of Wm. C., b. Galen, c. Water
Tainter Newell B., clerk (9 Chatham row, B.), bds. D. A. Tainter's, Franklin, corner Mt. Auburn
Tainter Sumner, telescope maker, b. Geo. Tainter's, Galen
Tarleton Joseph, clergyman, house Orchard, cor. White
Tarleton Joseph K., boards Rev. J. Tarleton's, Orchard
Tarlton Frank D., clerk Otis Bros., boards Mrs. Lewis Tarlton's, Irving
Tarlton George H., bookkeeper (33 and 35 Haverhill, B.) boards O. F. Knox's, Walnut avenue
Tarlton Lewis Mrs., house Irving, corner Garnet

Tarlton Lewis B., clerk (56 Chatham, B.), b. Mrs. Lewis Tarlton's, Irving
Taylor Amanda J. Miss, b. F. P. Trickey's, Belmont
Taylor Everett W., printer and card writer, boards H. N. Hayward's, Bemis station
Taylor Frederick, horse-car conductor, h. Morse, n. Jewett
Teed Hiram, laborer, house Main, above Cross
Teele George E., carriage painter and trimmer, Spring, near Main, house Mt. Auburn, cor. Auburn place
Tenney James, house Cuba, near Main
Tenney Susie J. Miss, teacher of music, b. James Tenney's, Cuba
Thomas Arad, iron molder, h. Taylor, cor. Mt. Auburn
Thomas Fred A., molder, house Pleasant, near Green
Thomas Mary, widow of John, house Riverside place
Thompson Albert L., carpenter, bds. Spring, near Main
Thompson Norman B., horse shoer, Main, opp. Mt. Auburn, house Wheelers, Riverside
THOMPSON THOMAS W., watches and jewelry, Barnard block, Main, bds. Miss E. A. Mooers', Mt. Auburn
Thwing Charles J., carpenter, b. Josiah Thwing's, Watertown
Thwing Josiah, gardener, h. Watertown, n. Newton line
Tillson Susan A., widow of John, h. Mt. Auburn, near Marshall
Timmoney Hugh, laborer, house foot of Cottage
Titcomb Lucy W. Mrs., house Main, near White's avenue
Torlay Fred A., American Shade Roller Co., house off Fayette, near White's avenue
Torre Joseph, laborer, house Main street court
Tourtellott William H., farmer, h. Lexington, near Main
Towle Charles J., wool puller, house Galen, n. Water
Towle Cyrus E., molder, house Franklin, near Walnut
Towle Dan. W., molder, b. C. E. Towle's, Franklin
Towle Helen M. Miss, teacher East primary school, boards C. E. Towle's, Franklin
Towne Pliny F. (Fletcher & Towne), grocer, River, corner Bridge, house do.
Townsend Luther T. Rev., professor Boston Theological Seminary (20 Beacon, B.), house Chestnut, n. Main
Tracy Michael, coachman Miles Pratt, h. Spring, c. Palfrey
Tracy Thomas, teamster, house Market, near Arsenal
Train Otis A., stoves (63 Blackstone, B.), boards Jesse Wheeler's, Mt. Auburn
Trask David F., iron molder, house Main, near Cuba
Trickey Fordyce P., boarding and sale stable (253 Atlantic avenue, B.), house Belmont, near Waltham line
TRIPP DAVID F., concrete paving and roofing, Irving, corner Garnet, house do.

Troy Martin, coachman G. R. Payson, Belmont, b. do.
Tuck Benjamin W., painter, house Market, near Arsenal
Tucker John, carriage maker, h. Mt. Auburn, c. Summer
Tugman James, boards John Tugman's, Cuba
Tugman John, laborer, house Cuba, near Myrtle
Tulley James, plasterer, boards John Gleason's, Main
Tulley Patrick, core maker Walker & Pratt Mnfg. Co., house Arsenal, near Patten
Tupper Angus G., carpenter (Newton), house Williams
Tupper Kimball E., paper maker, house Pleasant, n. Cross
Turk Francis P., boards Patrick Turk's, Mt. Auburn
Turk Joseph M., clerk J. H. Grant, Mt. Auburn, boards Patrick Turk's, Mt. Auburn
Turk Patrick, laborer, house Mt. Auburn, cor. Cottage
Turner Alfred E., painter, bds. Levi A. Turner's, Chestnut
Turner George S., teacher, house Church, near Palfrey
Turner Henry, paper maker, b. W. H. Dadmun's, Fayette
Turner Joseph, hosiery knitter Frederick Elliott, Arsenal, house at Newton
Turner Joseph jr., hosiery knitter F. Elliott, Arsenal, bds. [at Newton
Turner Levi A., leather (133 Summer, B.), house Chestnut, corner Green
Tushie Daniel W., expressman, b. Thomas P. Emerson's [Arsenal, cor. Taylor
Tuttle John W., salesman (92 Arch, B.), house Morse, near Galen
Tuttle Karl R., clerk (81 Pearl, B.), boards John W. [Tuttle's, Morse

UNION HORSE RAILROAD, station Main, near Cross
Union Market Hotel, Walnut, near Arsenal, George W. Sawin, proprietor
Union Market National Bank, Main, opposite Town Hall
Union Stock Market, Walnut, near Arsenal
U. S. Arsenal, Arsenal, near Elm

VAHEY JAMES, saloon, Market, near Arsenal, h. do.
Vahey John, laborer, house Arsenal, near Main
Vahey Michael, laborer, house Brook
Varley John, hair-dresser, Main, near Church, house Main, near Cross
Vaughan George B., molder, house Summer, cor. Pearl
Veno Silver D., waiter Spring Hotel, boards do.
Vickery Ellen P. Mrs., housekeeper Miss Mary Pratt's Cottage, Belmont, near School
Vise Wm. C., farmer, h. Mt. Auburn, opp. Bigelow av.

WAFLER LOUIS, machinist, boards Charles W. Davis', Moore
Walden Nathan, tin peddler worker, boards Mrs. E. A. [Mooers', Mount Auburn
Waldron Catherine, widow of Michael, house California, near Watertown

Walker Cornelius, clerk (71 Pearl, B.), boards Mrs. Cornelius Walker's, Morse
Walker Cornelius Mrs., house Morse, near Jewett
Walker Erving, printer (Traveler Office, B.), Lowell avenue, corner Orchard
Walker Erving P., curtain fixture maker, b. E. Walker's, [Lowell avenue
Walker Geo. W., pres. Walker & Pratt Mnfg. Co., stove mnfr. (31 and 35 Union, B.), house at Malden
Walker Horace E., at Walker & Pratt Mnfg. Co. (31 and 35 Union, B.), house at Newtonville
Walker Samuel, oils (33 India, B.), h. Winter, opp. Cross
Walker & Pratt Mnfg. Co., Geo. W. Walker, pres., Miles Pratt, treasurer, stove manufacturers, 21 and 23 Galen and (31 and 35 Union, B.)
Wall Harriet H., widow of James F., millinery goods, Main, corner Spring, house Spring, near Main
Wallace Wm., laborer, h. at poor farm hospital, Orchard
Ward Frank, molder, boards D. F. Trask's, Main
Ward Mary M. Miss, fancy goods, Main, n. Cross, h. do.
Wardwell Charles A., telegraph operator, boards L. P. Gerould's, Maple
Warren Albert C., at Warren's soap works, Water, house at Newton Lower Falls
Warren's Soap Works (estate of Herbert M. Warren), Water and (75 Milk, B.)
Washburn Edwin P., machinist Walker & Pratt Mnfg. Co., house at Roxbury
Waters James J., wool-sorter Ætna mill, boards John [Waters', Bridge
Waters John, laborer in Ætna mill, house Bridge, near Bemis station
Waters John F., watchmaker (Auburndale), boards John [Waters', Bridge
Waters Joseph H., wool-sorter, b. John Waters', Bridge
Waters Robert, gardener Chase Langmaid, Mt. Auburn, boards do.
Watertown Almshouse, Zachariah Boody, supt., Orchard
Watertown Branch F. R. R. station, Church, near Main, J. M. Johnson, station agent
WATERTOWN ENTERPRISE, S. S. Gleason, editor and proprietor, Barnard block, Main
Watertown Fire Department, Church, near Main
Watertown Free Public Library, town house, Main, corner Church
Watertown Gas Works, Lyman P. Gerould, supt., Water
Watertown Hotel, P. J. Kelly, prop., Mt. Auburn, n. Main
Watertown Savings Bank, Union Market Bank bldg., Main
Watt James, house Main, near F. R. R.
Watts Alice L. Miss, teacher, bds. A. B. Rogers', Fayette
Waugh George, laborer T. W. Walker (Waltham), bds. James Henderson's, Grove
Webb Asbury T., farmhand C. D. Crawford, Riverside pl., [b. do.

Welch James, laborer A. D. Henderson, Arsenal, house at Brighton [Brighton
Welch Michael, laborer A. D. Henderson, Arsenal, h. at
Welch Michael, laborer, house Common street place
Welch Michael, boards Peter Welch's, Main
Welch Patrick, laborer, boards Thomas Nally's, Market
Welch Peter, laborer, house Main, near Chestnut
Welch Thomas, laborer, boards Peter Welch's, Main
Welch Thomas, stone-layer, h. rear Market, n. Arsenal
Weldon Arnold, carpenter, bds. Wm. Munson's, Palfrey
Wellsman John, painter, Cottage, near Mt. Auburn, h. at Belmont [Welsh's, Pleasant
Welsh Daniel F., at Sanger's planing mill, bds. Michael
Welsh John A., boards Michael Welsh's, Pleasant
Welsh Michael, house Pleasant, cor. Watertown square
Westerfield Henry A., engineer, house Spring, c. Palfrey
Western Union Telegraph Office, Church, Watertown station, Miss Annie McCabe, operator
Wheeler George E., clerk J. Albert Sullivan, boards Horace Wheeler's, Summer
Wheeler Horace, house Summer, corner Winter
Wheeler H. Leslie, student (Harvard College), boards Horace Wheeler's, Summer
Wheeler Jesse, house Mt. Auburn, near Palfrey
Wheeler Jesse F., lawyer (23 Court, B.), and town house, Main, boards Jesse Wheeler's, Mt. Auburn
Wheeler Otis, carpenter, house Winter, corner Church
Whitcomb Frank A., house Belmont, corner Lexington
White Albert, farmer W. H. Greenleaf, Palfrey, bds. do.
White Charles, surgeon U. S. Navy, h. Summer, near White's avenue [Atwood's, Mt. Auburn
White Charles C., clerk C. W. Berry, Main, b. Louisa B.
White Hattie V., milliner, b. John N. Coffin's, Arlington
White John, butcher, boards Patrick White's, Cottage
White Joseph, laborer, h. Watertown, near Newton line
White Mary A., widow of William, house Watertown, near California
White Pardon L., foreman tin shop Walker & Pratt Mnfg. Co., boards Jonas Phelps', Riverside place
White Patrick, farmer John Coolidge, house foot Cottage
White Sarah, widow of Philemon, boards John N. Coffin's, Arlington
Whitehead Thomas, machinist, h. off Watertown, n. Morse
Whiting George H., carpenter Moses Whiting, Church, house Cuba, near Main [c. Cross
Whiting Moses, carpenter, Church, n. F. R. R., h. Main,
Whiting Oliver, bds. Moses Whiting's, Main, cor. Cross
Whitman Samuel B., livery stable (Newton), house Morse, near Galen [L. Whitney's, Main
Whitney Arthur H., with Hollingsworth & Whitney, b.

Whitney Bertha M. Miss, boards Bradshaw Whitney's, Lexington
Whitney Bradshaw, farmer, h. Lexington, near Belmont
Whitney Charles E., boards L. Whitney's, Main
Whitney Fred. A., student, boards L. Whitney's, Main
Whitney Hiram, jewelry, Main, near Church, house Spring, corner Summer
Whitney Leonard (Hollingsworth & Whitney), paper mnfr., Pleasant, opp. Cross, h. Main, cor. White's av.
Whitney Martha Miss, boards Mt. Auburn, cor. Phillips
Whitney Solon F., teacher High school (Broadway, Cambridgeport), house Palfrey, corner Church
Whitney Susan B. Miss, bds. Mt. Auburn, cor. Phillips
Whitney Thomas F., second hand paper-bag room Hollingsworth & Whitney, house Fayette, near Pearl
Whittemore Isaac, carriage painter, h. Howard, n. Main
Whittemore Moses, laborer, house Market, near Arsenal
Whitten Henry C. (Simons, Hatch & Whitten), Spring, near Fayette, house at Winchester
Whittier Octavia L. Mrs., house Morse, near Jewett
Whitton John F., car-builder F. R. R. (Boston), h. Walnut, cor. Prospect
Whitton Margaret E., station agent Union Market station, h. do.
Wicks Lida F. Miss, teacher, bds. W. H. Wicks', Green
Wicks Thomas H., carpenter, bds. W. H. Wicks', Green
Wicks William H., carpenter, Green, near Main, h. do.
Wier John, carpenter, house Williams, near Galen
Wiley Lorenzo P., confectionery and dining saloon, Main, opp. Church, house do.
Wilkinson William B., carpenter, h. Watertown, n. Newton line
Willey Peter, laborer, house Market, near Arsenal
Williams Chester, farmer, boards Wm. H. Tourtellott's, Lexington
Williams Edward S., finisher Walker & Pratt Mnfg. Co., house at Cambridge
Williams George, at Am. Shade Roller Co., h. Summer, n. White's av.
Williams Nellie E. Miss, teacher Primary and Intermediate South District school, bds. Mrs. Hannah Priest's, Riverside place
Williams Thomas, mason, house Forest, opposite Fayette
Williams William, at Am. Shade Roller Co., bds. John Kenny's, Main
Williamson Hiram, clerk, house Mt. Auburn, near Patten
Williston Belvin T., machinist, house Mt. Auburn, opp. Summer
Wilson Benjamin O., drugs (18 Central, B.), h. Main, n. Forest
Wilson Charles H., carpenter, h. Phillips, near Garnet
Wilson Edwin P., pastor Phillips Congregational church, house Main, corner Green

Wilson George L., clerk (18 Central, B.), bds. B. O. Wilson's, Main
Wilson Isabella, wid. of John, h. Cottage, cor. Cottage pl.
Wilson William H., carpenter, boards Mrs. Isabella Wilson's, Cottage
Winn Wm. Wallace, master mariner, bds. Welcome Gilkey's, Irving
Wiswall George H. (27 Franklin, B.), boards H. M. Wiswall's, Myrtle
Wiswall Henry M., rotary pumps (33 Haverhill, B.), h. Myrtle, near Main
Witty Herman, polisher, boards John Barker's, Main
Wollitzer Anton J., house Myrtle, corner Pleasant
Wombolt Robert, paper maker, house Middle, near Main
Wood Alexander, gardener, boards Mrs. Jessie Wood's, Summer
Wood Cooledge P., house Green, near Pleasant
Wood Herbert S., molder, boards E. S. Colburn's, Spring
Wood James, molder, house Parker, near Mt. Auburn
Wood Jessie, widow of William, h. Summer, near Forest
Woodward Benjamin, com. mer. (224 State, B.), house Belmont, corner White
WOODWARD JAMES B., apothecary, Main, n. Town Hall, house do.
Woodward S. Edmund, clerk J. B. Woodward, Main, b. do.
Woodworth Charles L. Rev., 21 Congregational House (Beacon, cor. Somerset, B.), h. Fayette, n. White's av.
Worcester Francis, organ maker (Cambridgeport), house Parker, near Mt. Auburn

YORK JOHN A., stove mounter Walker & Pratt Mnfg. Co., house Mt. Auburn, opposite Summer
York John Amos, mason, h. Summer, n. White's avenue
York Michael, stove mounter, bds. John A. York's, Mt. Auburn
York Thomas A., student, b. John A. York's, Mt. Auburn
York William, clerk (630 Washington, B.), bds. John A. York's, Mt. Auburn
Young George, carpenter, house Cottage, near F. R. R.
Young Rachel, wid. of Robert, h. Nichols av., c. Elton av.

ZODER EDWARD, house Maple, near Galen

WATERTOWN

BUSINESS DIRECTORY,

EMBRACING

A Classified List of all Trades, Professions, and Pursuits in the Town of WATERTOWN, for the Year 1880, arranged Alphabetically for each Trade, thus exhibiting at a glance the full address and Special Business of her Citizens.

Adjustable Dress Forms.

Hall John, Bigelow avenue

Agricultural Implements.

HOWES ALFRED, Main, near Spring (see adv. dept., page 10)

Ale, Porter, &c.

Barnes James J., Main, near Cross
Callahan Philip J., Cottage, near Catholic cemetery
Coony Matthew J., Cottage
Dorney Patrick, Cross, near Main
Ferden Thomas, Arsenal, near Main
Manion John, Pleasant, near Galen
McDonald William A., Galen, near Water
McGuire Peter, Main, near Cross
McSherry Bartley, Galen, Watertown square
Murray Owen, Galen, near Water
Nally Patrick, Main, corner Forest
O'Brien John, Arsenal, opposite Market
Vahey James, Market, near Arsenal
Welsh Catharine, Pleasant, corner Galen

Apothecaries.

Russell Edward, Main, opposite Spring
Sullivan J. Albert, Watertown square
WOODWARD JAMES B., Main, near town hall (see adv. dept., page 10)

Auctioneers.

GLEASON & CO., Barnard block, Main (see adv. dept., page 9)

Baker.

Bright Charles H., Main, near Church

Banks.

Union Market National Bank, Geo. N. March, pres., John K. Stickney, cashier, Main, opp. town hall,
Watertown Savings Bank, Charles J. Barry, pres., John K. Stickney, treas., Main, opp. town hall

Billiard Hall.

American Hall, Albert W. Lathrop, Main, opp. Galen

Blacking Manufacturer.

Bernard John F., Main, near Myrtle

Blacksmiths.

Foley William C., Arsenal, corner Taylor
Ham Joseph F., Main, opp. Mt. Auburn
Reed Samuel L., Arlington, near Belmont
Regan & Quinn, Taylor, near Arsenal

Boarding Houses.

Ætna House, River, near Bemis station
Blodgett Mary E., Spring, near Main
Colburn Enoch S., Spring, near Fayette
Cross Geo. W., Spring, near Summer
Gleason John, Main, near Cross
Kenny John, Main, corner Cross
Manning William, Mt. Auburn, near F. R. R.
Mooers Elizabeth A. Miss, Mt. Auburn, corner Patten

Book Binder.

Blanchard S. T., Main, opp. Watertown square

Books and Stationery.

McLauthlin Mary, Main, opp. Watertown square
Russell James E., Galen, near Water

Boots and Shoes.

Cahill Bridget, Noyes block, Main
Howes Geo. E., McMasters block, Main
Otis Bros., Otis Bros. block, Main
Pinkham I. W., Barnard block, Main

Boot and Shoe Makers and Repairers.

Clifford John, Main, near Cross
Drew A. D., Spring, near Main
Glaab Leonard, Mt. Auburn, near railroad bridge
Lyons Thomas, Galen, near Main, Watertown square
Ramsay Major, Cottage place
Saar Lorenz, Noyes block, Main, near Cross
Sheridan John P., Mt. Auburn, next railroad crossing

Box Manufacturers.

Sanger N. C. & Son, Pleasant, near Watertown square

Brick and Sand.

PEVEAR & RUSSELL, Arsenal, corner Patten (see advt. opposite inside front cover)

Building Mover.

Jewett Wm. B., Summer, corner Spring

Butchers.

Bleiler George, Arsenal, near the Arsenal
Daly Charles, Belmont, near Arlington
Sawyer Geo. A., Arsenal, opp. Union Market House

Cabinet Maker.

O'Brien Daniel, Mt. Auburn, near Main

Carpenters.

Berry & Moody, Main, opp. Mt. Auburn
Burnham Charles H., Palfrey, near Mt. Auburn
Jewett William B., Summer, corner Spring
Lougee Charles E., Fifth avenue
Macurdy Warren H., Elm, near Arlington
Stearns Samuel F., Main street court
Whiting Moses, Church, near the depot
Wicks William H., Green, near Main

Carpet Linings.

American Carpet Lining Co., Arsenal, opp. U. S. Arsenal (Boston office 179 Devonshire)

Carpets.

Bent Luther & Co., Galen, cor. Pleasant, Watertown sq.

Carriage Manufacturers.

RAYWORTH JOHN A., Arsenal, cor. Taylor (see adv. dept., page 11)
Ross John, Spring, near Main

Carriage Painter.

Teele George E., Spring, near Main

Carriagesmith.

Ross John, Spring, near Main

Carriage Trimmers.

Fagan James H., Mt. Auburn, near railroad bridge
Patten Thomas, Main, corner Mt. Auburn
Teele George E., Spring, near Main

Cement and Plaster.

Gilkey & Stone, Irving, corner Arsenal

Cigars and Tobacco.

WOODWARD JAMES B., Main, near Town Hall (see adv. dept., page 10)

Clergymen.

Capen Edward A. (Baptist), Irving, opposite Garnet
Howell Samuel N. (Presbyterian), Patten, n. Mt. Auburn
Husted John B. (M. E.), Cuba, near Main
Knapp A. M. (Unitarian), Mt. Auburn, near Walnut
Lummis Henry (M. E.), Church, near Summer
Stack Robert P. (Catholic), Main, near Green
Stearns Daniel M. (Cong.), Elton av., near Nichols av.
Tarleton Joseph (C. T.), Orchard, corner White
Townsend Luther T. (Methodist), Chestnut
Wilson Edwin P. (C. T.), Main, corner Green
Woodworth Charles L. (C. T.), Fayette, near White's av.

Clocks.

THOMPSON T. W., Barnard block, Main (see adv. dept., page 12)

Clothing and Gents' Furnishing Goods.

Brown F. A., Main, opposite Galen
Critchett & Sawyer, Barnard block, Main
Howes George E., McMasters block, Main

Coal and Wood.

Gavin Thomas, Main, near Cross
Henderson A. D., Arsenal, near Brighton bridge
PEVEAR & RUSSELL, Arsenal, cor. Patten (see advt. opposite inside front cover)

Coffins and Caskets.

GREGG ALEXANDER, 15 Galen (see adv. dept., p. 11)

Concrete Sidewalks.

TRIPP DAVID F., Irving, c.Garnet (see adv. dept., p. 7)

Confectionery and Fruit.

McKay Isaac N. A., Main, near Cross
Wiley Lorenzo P., Main, opposite Church

Crockery and Glassware.

Adams George E., Otis Bros. block, Main
Bent Luther & Co., Galen, cor. Pleasant, Watertown sq.
Philbrook H. A., Main, corner Church

Dentists.

Horne R. F., Bank building, Main, opposite Church
Huckins David T., McMasters block, Main

Dining Rooms.

Wiley Lorenzo P., Main, opposite Church

Doors, Sashes and Blinds.

Sanger N. C. & Son, Pleasant, near Watertown square

Dressmakers.

Boyle Jennie T., Spring, near Main
Gray Maggie L. Miss, Otis Bros. block, Main
Kenny Mary, Galen, corner Williams
Murphy Catharine, Main, near Cross
Nichols Jane A. Miss, Palfrey, near Mt. Auburn
Rogers Nellie L., Main, corner Myrtle
Spencer Lizzie H., Fayette, near Pearl
Spencer Martha J., Fayette, near Pearl

Dry Cleansing.

LEWANDO'S FRENCH DYE HOUSE (the only house in New England for the dry cleansing of delicate fabrics), Galen (see advt. inside front cover)

Dry Goods.

Otis Bros., Otis Bros. block, Main
Pinkham I. W., Barnard block, Main

Dye House.

LEWANDO'S FRENCH DYE HOUSE, Galen, near Pleasant, office (65 Temple place, B.) (see advt. inside front cover)

Expresses.

Critchett & Son, Spring, near Main, and (91 Kilby, B.)
Emerson Thomas P., Spring, n. railroad, and (34 Court square, 75 Kilby, and 15 Devonshire, B.)
Nally Patrick, Watertown sq. and (43 No. Market, B.)

Fancy Goods.

Cahill Bridget, Noyes block, Main
McLauthlin Mary, Main, opposite Watertown square
Pinkham I. W., Barnard block, Main
Ward M. M. Miss, Main, near Cross
WOODWARD JAMES B., Main, near town hall, (see adv. dept., page 10)

Fish and Oysters.

Snow James H., Mt. Auburn, near Main

Flour and Grain.

Coffin & Magee, Main, opposite Spring

Furniture Dealers.

Bent Luther & Co., Galen, cor. Pleasant, Watertown sq.

Gas Light Company.

Newton and Watertown Gas Light Company, Water, near Galen, L. P. Gerould, superintendent

Granite Works.

STOKES, DONAHOE & CO., near Brighton bridge (see adv. dept., page 12)

Grist Mill.

Coffin & Magee, Main, opposite Spring

Grocers.

Berry Chas. W., Barnard block, Main
Burns James, Galen, near Main
Coon J. H. L., Otis Bros. block, Main
Flagg James H., Mt. Auburn, near R. R. bridge
Fletcher & Towne, River, corner Bridge
Ford Thomas, Main, above Cross
Grant Joseph H., Mt. Auburn, near R. R. bridge
Hall E. C. & A. B., Noyes block, opp. town hall, Main
Jennison E. Otis, Main, opposite town hall
Levalley Maria Mrs., Mt. Auburn, near Main
Lynch Bros., Watertown square
McGrath Michael, River, near Ætna mill

Hairdressers.

Jarvis John J., Noyes block, Main
Lenox John, Main, opposite Church
Varley John, Main, near Church

Hardware.

HOWES ALFRED, Main, near Spring (see adv. dept., page 10)
Paine Richard H., Dana block, Main

Harness Makers.

Fagan James H., Mt. Auburn, near R. R. bridge
McWhirter George, Main, opposite town hall
Patten Thomas, Main, corner Mt. Auburn

Hay and Straw.

PEVEAR & RUSSELL, Arsenal, corner Patten (see advt. opposite inside front cover)

Horse Shoer.

Thompson Norman B., Main, opposite Mt. Auburn

Hosiery Knitter.

Elliott Frederic, Arsenal, junction Market

Hotels.

Buttonwood House, Edward Bright, proprietor, Main, near Howard
Spring Hotel, S. L. Batchelder, proprietor, Main, opposite Watertown square
Union Market Hotel, G. W. Sawin, proprietor, Walnut, near Arsenal
Watertown Hotel, P. J. Kelly, proprietor, Mt. Auburn, near Main

Ice.

Howard Bros., Watertown, near Galen

Insurance Agents.

GLEASON S. S., Barnard block, Main (see adv. dept., page 9)
Ingraham Wm. H., Barnard block, Main

Intelligence Office.

Ward M. M. Miss, Main, near Cross

Jewelry, Watches, etc.

THOMPSON T. W., Barnard block, Main (see adv. dept., page 12)

Junk Dealers.

Gaffney Phillip, Watertown, near Galen
Stevens Robert, Arsenal, corner Patten

Lager Beer.

Fitzwilliam Edward, Main, corner Mt. Auburn

Laundry.

Simons, Hatch & Whitten, Spring, near Fayette

Lawyers.

Bemis Isaac V., Dana block, Main
Sullivan J. J., Barnard block, Main and (46 Court, B.)
Wheeler Jesse F., town-house, Church and (23 Court, B.)

Library (Circulating).

McLauthlin Mary, Main, opposite Watertown square

Lime, Hair, and Cement.

Gilkey & Stone, Irving, corner Arsenal

Livery Stables.

Kelly P. J., Mt. Auburn, near Main
Stockwell George B., Spring, next F. R. R.

Lumber.

Gilkey & Stone, Arsenal, corner Irving

Magnesium and Sodium.

American Magnesium Co., Water, near Galen (75 Milk, Boston)

Manufacturing Companies.

ÆTNA MILLS, A. O. Davidson, agent, River (Boston office, 266 Devonshire) (see adv. dept., p. 12)
American Carpet Lining Co., Arsenal, opposite U. S. Arsenal (Boston office, 179 Devonshire)
American Magnesium Co., Water, near Galen (Boston office, 75 Milk)
American Shade Roller Co., Fayette, near White's avenue (84 Hawley, B.)
Farwell I. jr. & Co. (silk), Morse, near Watertown (Boston office, 92 Arch)
Porter Needle Co., Watertown, near Galen
Walker & Pratt Manufacturing Co. (stoves and furnaces), 21 and 23 Galen and (31 and 35 Union, Boston)

Masons.

Cummings Ferdinand, Patten, near Mt. Auburn
French Thomas L., Lexington, near Main
McLaughlin Thomas, Summer, near White's avenue

Mechanics' Tools.

HOWES ALFRED, Main, near Spring (see adv. dept., page 10)

Milkmen.

Fraser Joseph T., Whitney, corner Belmont
Learned Charles H., Main, near Waltham line
Smith Daniel C., Morse, near Jewett

Millinery.

Dwight Sophie E. Miss, Main, near White's avenue
Flagg Jennie F. Miss, Main, near Church
Goodwin Mary Mrs., Galen, corner Water
Harrington Josephine Miss, McMasters block, Main
Wall Harriet H. Mrs., Main, near Spring

Music Teachers.

Neville Alice B. Miss, Middle, near Main
Russell Emory P. (vocal), Morse, near Galen
Tenney Susie J. Miss, Cuba, near Main

Needle Manufacturers.

Porter Needle Co., Watertown, near Galen

Newspapers.

WATERTOWN ENTERPRISE, S. S. Gleason editor and proprietor, Barnard block, Main (see adv. dept., page 10)

Newspapers and Periodicals.

McLauthlin Mary, Main, opp. Watertown square

Notaries Public.

Kidder Geo. R., Otis Bros. block, Main
Wheeler Jesse F., town hall, Church

Painter (Carriage).

Teele George E., Spring, near Main

Painter (House and Sign).

Bright Henry F., Howard, near Main
Page John, Main, opp. Mt. Auburn
Russell Henry, Spring, near Main
Wellsman J., Cottage, near Mt. Auburn

Paper Hanger.

Russell Henry, Spring, near Main

Paper Hangings.

Collins & Co., Barnard block, Main, opp. Spring

Paper and Paper Bag Manufacturers.

Hollingsworth & Whitney, Pleasant, opp. Cross and (36 Federal and 135 Congress, B.)

Photographer.

Kidder George R., Otis block, Main

Physicians.

Atwood Louisa B. Mrs., Mt. Auburn, near F. R. R.
Hosmer Alfred, Riverside place, near Main
Huckins David T., McMasters block, Main, h. Fayette, near Church
Mack Mary E. Mrs. (clairvoyant), Spring, near Summer
McDonnell James H., Main, corner Chestnut
Morse Luther B., Riverside place, corner Market
Murdock E. A., Patten, corner Mt. Auburn
Prince Wm. H., Boyd, near Galen square

Planing and Molding Mill.

Sanger N. C. & Son, Pleasant, near Watertown square

Plumber.

CARRIER S. F., Spring (see adv. dept., p. 11)

Printers (Job).

Barker Fred G., Barnard block, Main
McLauthlin Mary, Main, opposite Watertown square

Produce Dealer.

Hull Joseph, Main, near Spring

Provisions.

Lyman William H., Mt. Auburn, near Main
Mason H. P., Beechwood avenue
PLAISTED EDWARD S., Otis block, Main (see adv. dept., page 11)
SHAW L. ALLEN, Galen, Watertown square (see adv. dept., page 12)

Publishers.

WATERTOWN ENTERPRISE, S. S. Gleason, editor and proprietor, Barnard block, Main (see adv. dept., page 10)

Real Estate Agents.

GLEASON S. S., Barnard block, Main (see adv. dept., page 9)
Perkins Luke & Co., Main, opposite Galen

Sash and Blind Manufacturers.

Moores John T., Taylor, near F. R. R.
Sanger N. C. & Son, Pleasant, near Watertown square

School-House Furniture.

WHITCOMB A. G. (73 Fulton, Boston) (see advt. inside back cover)

Sculptor.

Frazar Carrie Miss, Mt. Auburn, between School and Arlington

Settees.

WHITCOMB A. G. (73 Fulton, Boston) (see advt. inside back cover)

Shirt Manufacturers.

Barker J. G., Spring, opp. Fayette
Simons, Hatch & Whitten, Spring, near Fayette (1 Winthrop square, and 18 to 32 Otis, B.)

Silk Manufacturers.

Farwell I. jr. & Co., Morse, n. Watertown (92 Arch, B.)

Soap Manufacturer.

Warren Soap Works, Water and (75 Milk, Boston)

Starch Manufacturers.

Barker H. & Co., Water and (74 Commercial, B.)

Stoves and Tinware.

Bowen George S., Main street court
Philbrook H. A., Main, corner Church
Stiles William L., Spring, near Main

Stove Manufacturers.

Walker & Pratt Manufacturing Co., 21 and 23 Galen, and (31 and 35 Union, Boston)

Tailors (Merchant).

Holder Josiah B., Main, opposite town hall
McAveeney Patrick, Mt. Auburn, near Main
McMaster Archibald, McMasters block, Main

Tea, Coffee and Spices.

Blanchard Benjamin P., Howes building, Main

Telegraph Offices.

McCabe Annie Miss, operator Western Union Telegraph Co., Church
Whitton Margaret E. Mrs., Union Market station, Walnut, corner Prospect

Trial Justice.

Wheeler Jesse F., town-house, Main

Undertakers.

Dooley James, Cross, corner Pleasant
GREGG ALEXANDER, 15 Galen (see adv. dept., p.11)

Watchmakers and Jewelers.

Rogers William, Main, opposite Watertown square
THOMPSON T. W., Barnard block, Main (see adv. dept., page 12)
Whitney Hiram, Main, near Church

Weighers.

Flagg James H., Mt. Auburn, near R. R. bridge
Town Scales, Thos. Patten, supt., Mt. Auburn, n. Main

Wool Dealer.

Hollis John W., Galen, near the bridge

Woolen Goods Manufacturers.

ÆTNA MILLS, A. O. Davidson, agent, River, corner Bridge (Boston office 266 Devonshire) (see adv. dept., page 12)

OFFICERS OF THE TOWN OF WATERTOWN,

FOR THE YEAR 1880.

Town Election held First Monday in March.

Selectmen—Oliver Shaw, Francis Kendall, J. J. Sullivan.

Town Clerk—Tilden G. Abbott.

Treasurer—John K. Stickney.

Collector—George L. Noyes.

Assessors—Geo. L. Noyes, James F. Lynch, William Edwards.

Auditor—Howard Russell.

Overseers of Poor—The Selectmen.

Clerk Overseers of Poor—George L. Noyes.

Police—George Parker, Ezrum V. Howard, A. H. Stone, M. W. Lyons.

Constables and Truant Officers—G. Parker, E. V. Howard, S. F. Stearns.

Superintendent of Almshouse and Pound-keeper—Z. Boodey.

Board of Health—The Selectmen.

Sextons—Alexander Gregg, Geo. H. Gregg.

Fence Viewers—John Coolidge, Ezrum V. Howard, Luther Bent.

Surveyors and Measurers of Wood and Bark—C. W. Berry, Wm. H. Pevear, Harry E. Dadmun, A. B. Rogers.

Measurers of Grain—Frederick Hutchins, John Boyce.

Superintendent of Hay Scales—Thomas Patten.

Surveyor of Highways—W. A. Learned.

Sealer of Weights and Measures—Geo. H. Gregg.

Engineers of Fire Department—C. W. Berry, G. B. Moore, W. E. Farwell.

FIRE DEPARTMENT.

BOARD OF ENGINEERS.

C. W. Berry, *Chief;* Geo. B. Moore, *Assistant;* Wm. E. Farwell, *Clerk.*

PEQUOSSETTE S. F. E. CO., NO. 1.

Church street, near Main.

Fifteen men.

J. A. York, *Foreman;* H. A. Philbrook, *Asst. Foreman;* Charles Smith, *Clerk.*

A. D. DREW HOOK AND LADDER CO.

Fifteen men.

Michael Carroll, *Foreman;* Michael B. Colligan, *Asst. Foreman;* Michael Lyons, *Clerk.*

PUBLIC SCHOOLS.

SCHOOL COMMITTEE.

A. L. Richards, *Chairman*, George L. Noyes, *Sec.*, J. J. Sullivan, Rev. E. A. Capen, John Coolidge, Arthur H. Bailey.

Miss A. M. Gregory, *Teacher of Drawing.*

Henry G. Carey, *Teacher of Music.*

HIGH SCHOOL.

Selah Howell, *Principal;* Ellen M. Crafts, Alvina P. Goss, *Assistants.*

CENTER DISTRICT.

GRAMMAR SCHOOL.

—— ——, *Master;* Miss M. E. Merrill, *Assistant.*

INTERMEDIATE SCHOOL.

Miss Alice I. Norcross, *Principal;* Miss Georgia C. Tucker, Miss Alice L. Watts, *Assistants.*

PRIMARY SCHOOL NO. ONE.

Miss Emily J. Dyer, *Teacher.*

PRIMARY SCHOOL NO. TWO.

Miss Maria Macurdy, *Teacher.*

EAST DISTRICT.

GRAMMAR SCHOOL.

Miss Etta B. Dadmun, *Teacher.*

INTERMEDIATE SCHOOL.

Miss Alice M. Merrill, *Teacher.*

PRIMARY SCHOOL.

Miss Helen M. Towle, *Teacher.*

WEST DISTRICT.

GRAMMAR SCHOOL.

Charles L. Clay, *Principal;* Miss Grace Lawrence, *Assistant.*

INTERMEDIATE SCHOOL.

Miss Corinne Brainard, *Teacher.*

PRIMARY SCHOOL NO. ONE.

Miss M. B. Patten, *Teacher.*

PRIMARY SCHOOL NO. TWO.

Miss Florence Hawkes, *Teacher.*

SOUTH DISTRICT.

GRAMMAR SCHOOL.

Miss Laura A. Gale, *Teacher.*

INTERMEDIATE AND PRIMARY SCHOOL.

Miss Nellie E. Williams, *Teacher.*

ÆTNA MILLS PRIMARY SCHOOL.

Grove street.

Miss Joanna M. Riley, *Teacher.*

CHURCHES.

FIRST BAPTIST CHURCH OF WATERTOWN.

Mt. Auburn street, near Main.

Organized 1830.

Rev. Edward A. Capen, *Pastor;* Jesse Wheeler, New ell Brown, Royal Gilkey, Joseph H. Stone, Delano March, W. E. Farwell, *Deacons;* Joshua C. Stone, D. H. Priest, C. D. Crawford, *Standing Committee;* Samuel Noyes, *Treas.;* Jos. H. Stone, *Clerk;* Geo. L. Noyes, *Collector;* Philemon Priest, *Sexton;* F. E. Crawford, *Supt. Sunday-school;* T. G. Abbott, *Asst. Supt.;* Jas. C. Norcross, *Sec.;* S. H. Coombs, *Treas.;* Geo. Wiswall, *Librarian;* F. N. March, *Asst. Librarian.*

Number of church-members, 271. Number of scholars, 300. Volumes, 800.

PHILLIPS CHURCH (CONGREGATIONAL TRINITARIAN).

Mt. Auburn street, corner Phillips.

Organized 1855.

Rev. Edwin P. Wilson, *Pastor;* Abiel Abbott, Luther B. Morse, Horace W. Otis, *Deacons;* Abiel Abbott, *Treas.;* J. Henry Green, *Clerk;* Charles W. Cummings, *Sexton;* O. W. Dimick, *Supt. Sunday-school;* N. D. Abbott, *Asst. Supt.;* W. T. Pierce, *Librarian.*

Officers of the Parish—Chas. Q. Pierce, *Treas.;* E. S.

Plaisted, L. P. Hammond, E. B. Eaton, *Prudential Committee.*

Number of members, 210. Number of scholars, 180. Volumes, 600.

METHODIST EPISCOPAL CHURCH.

Main street, near Cross.

Organized 1837.

Rev. Henry Lummis, *Pastor;* C. W. Morehouse, R. H. Paine, Leonard Whitney, William H. Dadmun, Henry J. Learned, Benjamin F. Nutting, Wilbur F. Learned, George E. Priest, *Stewards;* Wilbur F. Learned, *Treas.;* John Looker, *Sexton;* George E. Priest, *Supt. Sunday-school;* William H. Perkins, *Librarian.*

Number of church-members, 95. Number of scholars, 175. Volumes, 450.

ST. PATRICK'S CHURCH (ROMAN CATHOLIC).

Main street, near Watertown square.

Organized 1849.

Rev. Robert P. Stack, *Pastor;* Thomas Stanley, *Sexton;* Rev. Robert P. Stack, *Supt. Sunday-school.*

Number of members, 1500.

FIRST PARISH SOCIETY (UNITARIAN).

Church street, corner Summer.

Organized 1630.

Rev. A. M. Knapp, *Pastor;* Edward Whitney, Henry Russell, C. W. Stone, *Standing Committee;* Charles J. Barry, *Treas. and Clerk;* A. F. Haynes, *Sexton;* Selah Howell, *Supt. Sunday-school;* Henry Russell jr., *Librarian.*

MASONIC.

PEQUOSSETTE LODGE OF FREE MASONS.

Chartered 1858.

Meetings held at Masonic Hall, Noyes block, second Thursday in the month. Officers elected annually, in June.

Benj. H. Dow, *W. M.;* Isaac Harrington, *S. W.;* W. A. Learned, *J. W.;* C. W. Stone, *Treas.;* Alberto F. Haynes, *Sec.;* —— Davis, *S. D.;* —— Tarlton, *J. D.;* W. H. Dadmun, *C.;* Robert Davis, *M.;* S. F. Stearns, *S. S.;* A. H. A. Groeschner, *J. S.;* G. Hancock, *I. S.;* F. H. Edgecomb, *T.*

ODD FELLOWS.

LAFAYETTE LODGE, NO. 31.

Meets every Tuesday evening at Masonic Hall, Noyes block, Main street.

B. Holbrook, *N. G.;* F. A. Brown, *V. G.;* John Newcomb, *Sec.;* J. W. Applin, *Treas.;* Chas. A. Gregg, John W. Applin, *Trustees.*

AMERICAN LEGION OF HONOR.

CHARLES RIVER COUNCIL, NO. 36.

Instituted Oct. 9, 1879.

S. F. Stearns, *C.;* E. T. Field, *V. C.;* S. S. Gleason, *P. C.;* F. M. Johnson, *Sec.;* W. H. Perkins, *Treas.;* William F. Quincy, *Collector;* E. A. Murdock, *Orator;* S. H. Coombs, *Chaplain;* E. A. Murdock, *Medical Examiner.*

GRAND ARMY OF THE REPUBLIC.

ISAAC B. PATTEN POST, No. 81.

Regular meetings, first and third Monday evenings of every month, at G. A. R. Hall, Mt. Auburn street, corner Main.

O. W. Dimick, *P. C.;* C. Q. Pierce, *S. V. C.;* H. W. Martin, *J. V. C.;* Chas. C. White, *Q. M.;* W. W. Corson, *Adjt.;* J. Hallahan, *Surgeon;* C. F. Jackson, *Chaplain;* J. Selden, *O. D.;* M. A. Forrest, *O. G.;* George E. Priest, *S. M.;* J. H. Russell, *Q. M. S.*

KNIGHTS OF HONOR.

QUINOBEN LODGE, No. 438.

Instituted Feb. 2, 1877.

Meets second and fourth Monday evenings, at Masonic hall, Noyes block, Main street.

Geo. H. Gregg, *Dictator;* John A. York, *Vice Dictator;* Geo. F. Robinson, *Reporter;* W. H. Pevear, *Financial Reporter;* C. A. Gregg, *Treasurer.*

MISCELLANEOUS.

RELIEF FIRE ASSOCIATION.

Organized 1862.

Meets first Friday in each month, in Dana block, Main street.

P. J. Gallagher, *President;* J. F. Waldron, *Vice-pres.;* F. M. Kelley, *Sec.;* M. H. York, *Treas.;* J. B. Regan, *Chairman*, G. H. Williams, C. D. Regan, P. A. Fahey, Jas. Hart, *Directors.*

UNION HORSE RAILWAY.

Station, Main, near Cross street. Office at Harvard square, Cambridge.

Cars leave Watertown 5.55 A.M., and every 30 minutes until 9.55 P.M. Leave Boston every 30 minutes, from 7 A.M. to 11 P.M.

Sunday cars leave Watertown every half hour from 7.25 A.M., to 9.55 P.M. Leave Boston every 30 minutes, from 8.30 A.M. to 11 P.M.

Trip each way is made in one hour and five minutes.

WATERTOWN FREE PUBLIC LIBRARY.

Town House, Main street, corner Church.

Organized 1868.

TRUSTEES.

Charles J. Barry, *Chairman;* Geo. N. March, *Treasurer;* Joshua Coolidge, G. K. Snow, A. C. Stockin, Charles F. Fitz.

Solon F. Whitney, *Librarian;* Miss Jane Stockwell, *1st. Asst.;* Miss M. Ella Sherman, *2d Asst.*

Number of books, about 12,000.

WATERTOWN POOR FARM.

Orchard street.

Zachariah Boodey, *Supt.* Number of inmates, 14.

POST OFFICE.

Barnard's block, Main street.

Samuel S. Gleason, *Postmaster.*
Mails arrive 7.40 and 10 A.M., 12.30 and 6.10 P.M.
Mails close 8.04 A.M., 1.10, 5.20 and 6.25 P.M.

Mt. Auburn station, Mt. Auburn bridge.

J. H. Flagg, *Superintendent.*
Mails arrive, 8.15 and 11.45 A.M., and 5.50 P.M.
Mails depart same time as arrival.

JUSTICES OF THE PEACE.

Abbott T. Grafton,
Andrew Geo. W.,
Barry Chas. J.,
Bemis Isaac V.,
Derby Henry Clay,
Huckins David T.,
Kidder Geo. R.,
Noyes George L.,
Priest Geo. E.,
Snow Geo. K.,
Stevens James,
Stickney John K.,
Stone Chas. W.,
Sullivan Jeremiah J.,
Wheeler Jesse F.,
Whitney Hiram.

NOTARIES PUBLIC.

Kidder Geo. R.,
Wheeler Jesse F.

H. L. HOVEY,

(Successor to J. W. PARMENTER & CO.) DEALER IN

Hard and Soft Coal,

WOOD, HAY, STRAW, LIME, CEMENT, BRICK, PLASTER,

Plastering Hair, &c.

CORNER MOODY STREET AND FITCHBURG R. R.,

WALTHAM, MASS.

Order Box at Bradford & Williams', No. 1 Central Block.

ROBERT TELFER,

Turning, Jig and Straight Sawing,

STAIR, FENCE AND STALL POSTS, BALUSTERS AND HOUSE BRACKETS.

Pattern and Model Work a Specialty.

P. O. BOX 576. SHOP, REAR MUSIC HALL, ELM ST.

WALTHAM.

GEORGE D. TAYLOR,

Carpenter and Builder,

JOBBING PROMPTLY ATTENDED TO.

Rear Music Hall, Elm Street,

WALTHAM.

The Waltham Free Press,

(*Sentinel Merged in Free Press, April, 1877.*)

PUBLISHED FRIDAYS. TERMS $2.00 PER YEAR.

Office in Sentinel Building, Main Street,

GEORGE PHINNEY, . . Publisher.

JOB PRINTING IN ALL ITS BRANCHES.

THE WALTHAM

CROCKERY, GLASSWARE,

—AND—

Kitchen Furnishing Store,

GEORGE T. FIEL,

411 Main Street.

GIBBS & CO.'S

Waltham 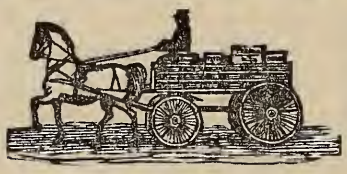 & Boston

EXPRESS.

200 Franklin,
34 Court Square, and
25 Merchants Row,
BOSTON.

{OFFICES}

9 Church Street,
WALTHAM.

H. E. PRIEST,

—DEALER IN—

Choice Family Groceries, Flour, Grain,

CROCKERY and GLASSWARE.

No. 353 Main Street, . WALTHAM.

HENRY O. BEAN,

—MANUFACTURER OF—

Plain and Fancy Boxes.

Dix Block, Moody Street, . . WALTHAM.

F. E. WELLS, D. D. S.,

DENTAL OFFICE,

Connally's Block, Corner Moody and Crescent street, WALTHAM.

P. O. Box 1212.

F. K. SIBLEY,

Inventor and Manufacturer of the Prize Medal

Emery and Crocus Cloth.

CORUNDUM AND ADAMANTA WHEELS.

Moody, corner Cushing Street, WALTHAM, MASS.

J. R. MASON,

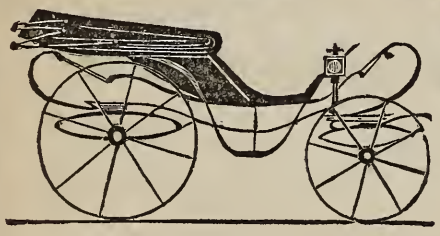

Carriage Painter.

Old Stand of Anderson Brothers,

Corner Main and Bacon Streets, WALTHAM.

All Work entrusted to his care personally attended to and the stock used warranted to give satisfaction.

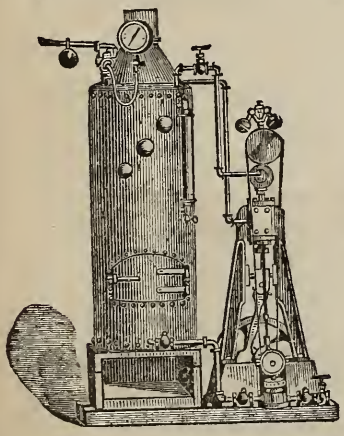

GEO. F. SHEDD,

Manufacturer of

STEAM ENGINES,

—*AND*—

Small Lathes.

LEXINGTON STREET, NEAR BEAVER,

WALTHAM, MASS.

PROSPECT HOUSE,

WALTHAM, MASS.

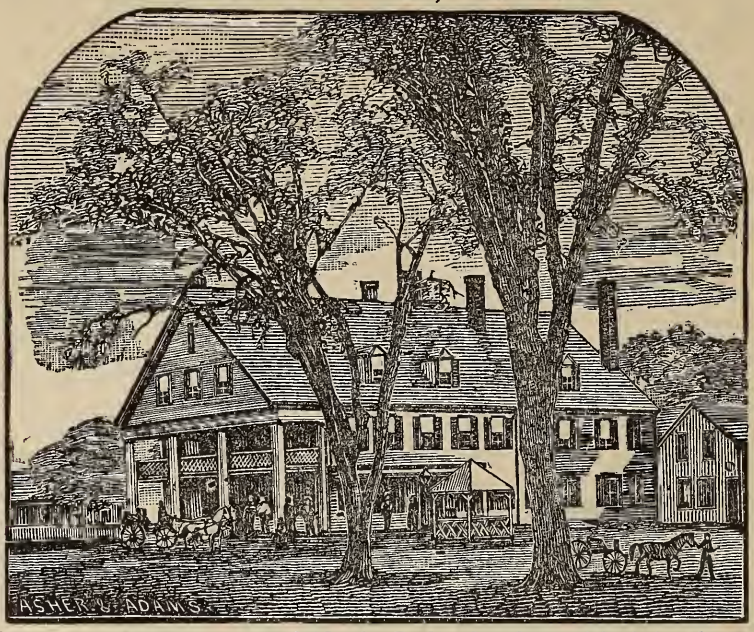

The subscriber has re-opened and Newly Refitted and Furnished the above spacious House and Stables. The House is now open and ready for the reception of transient company or boarders, and a share of public favor is solicited. **A GOOD BILLIARD ROOM** is attached to the House, and it is designed to render it an agreeable and comfortable resort. **A LIVERY STABLE** is also attached to the House, for the accommodation of guests. *Horse Cars pass the door, connecting with Boston & Albany and F. R. R.* PIERCE O'CONNELL, Manager.

T. A. WALSH,

Merchant Tailor,

71 MOODY STREET, WALTHAM.

A Choice Selection of Foreign and Domestic Cassimeres, Worsteds, Diagonals, etc., Constantly on Hand.

WALTHAM REAL ESTATE AGENCY.

Estates Sold, Exchanged, Rented, Mortgages Negotiated

OFFICE, WHITFORD BUILDING, ROOM 3,

361 Main Street, WALTHAM, MASS.

E. A. HARRINGTON. CHAS. F. PARKS.

TAYLOR & FARMER,

—DEALERS IN—

BEEF, PORK,

Mutton, Tripe, Poultry,

LARD, SAUSAGES, FRUIT,

VEGETABLES, &c.

Prospect Block, Main Street,

WALTHAM.

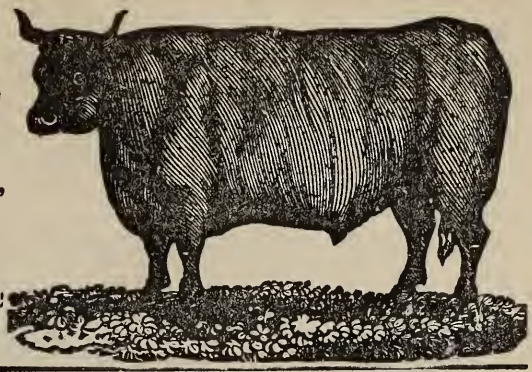

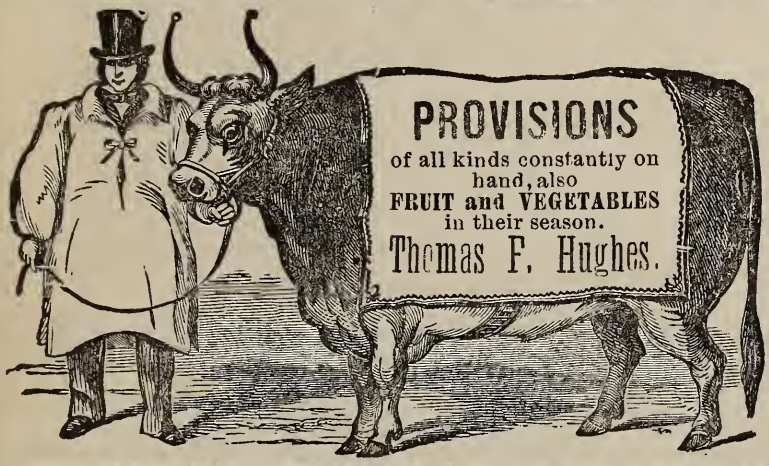

Oak St., near Cedar

WALTHAM, MASS.

RUMFORD MARKET.

RAND & DUTCH,

—DEALERS IN—

BEEF, PORK, VEAL,

Lamb, Poultry, Hams,

TRIPE, TONGUES, LARD,

Fruit and Vegetables.

Lexington, near Main St., Waltham.

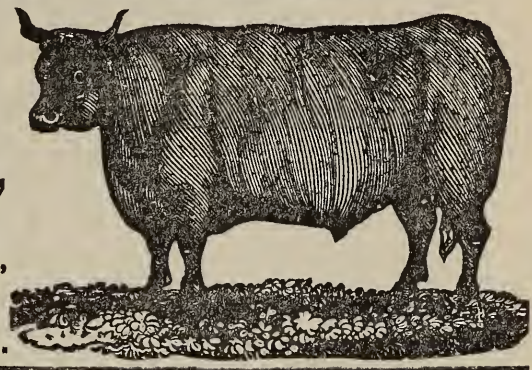

McParland & Harrington,

DEALERS IN

BEEF, PORK,

Lard, Hams, Sausages, Tripe,

FRUIT, VEGETABLES,

&c., &c.

Dix Block, Moody Street,

WALTHAM.

JOHN A. LINCOLN,

Job Printer,

MOODY ST., NEAR WALNUT, WALTHAM.

☞ *All kinds of Job Work executed at reasonable Rates.* ☜

CHARLES F. ROGERS,

Attorney and Counsellor at Law,

ROOM 8 CENTRAL BLOCK, WALTHAM.

☞ Real Estate and Insurance. ☜

E. L. HAMLIN,

Surgeon Dentist,

WHITFORD BUILDING,

361 MAIN STREET (Room 1 up Stairs), WALTHAM.

☞ *Gas and Ether used for Extracting Teeth.* ☜

H. F. WARREN,

FLORIST,

Ornamental Fruit and Shade Trees, Shrubs, Vines, Etc.

SUMMER STREET, WALTHAM.

☞ Floral Designs a Specialty. ☜

MOORE BROTHERS,

UPHOLSTERERS,

Basement Whitfords Blk., Main St., r. T. D. Stratton's,

E. P. MOORE. *WALTHAM.* G. F. MOORE.

Carpets Laid, Cane Chairs Re-seated, Umbrellas and Parasols Repaired.

HUGH BELL,

FASHIONABLE

CUSTOM TAILOR,

Lawrence Block, Common Street,

WALTHAM.

EDWARD W. MURPHY,

Furniture and Upholstery Goods,

MOODY STREET, CORNER TAYLOR,

WALTHAM.

Mattresses made over and Chairs re-seated at short notice.

H. N. ALLIN,

COUNSELLOR AT LAW.

ROOM 4, ADAMS BUILDING.

Cor. Main and Church Sts., Waltham.

NUTTING & CO.,

MACHINISTS,

And Manufacturers of

Punches, Dies, & Small Special Machinery.

MOWING MACHINES & LAWN MOWERS SHARPENED AND REPAIRED IN THEIR SEASON.

Moody Street, cor. Cushing, WALTHAM.

LANE & POOLE,

House, Sign Painting and Glazing,

AND DEALERS IN

PAINTS, OILS, GLASS, PUTTY, VARNISHES, ETC.

No. 12 Elm Street, WALTHAM.

FRANK W. LANE. CHARLES A. POOLE.

JOHN H. WHELON,

Painter, Glazier and Paper-Hanger.

DEALER IN

Paints, Oils, Glass, Paper-Hangings, &c.

CORNER MAIN AND SPRING STREETS, WALTHAM.

D. F. TRIPP,

Concrete Paving and Gravel Roofing.

RESIDENCE, COR. IRVING AND GARNET STREET,

WATERTOWN, - - - - MASS.

Boston Manufacturing Co.,

RIVER STREET, NEAR MOODY.

COMMENCED BUSINESS 1812.

Capital Stock - - $800,000.

M. U. Adams, Resident Agent.

EDMUND DWIGHT, Treasurer, 60 STATE STREET, BOSTON.

Wheelwright, Anderson & Co., Selling Agents.

70 FRANKLIN ST., - BOSTON.

GOODS MADE:

Cotton Cloth & Hosiery.

WALTHAM BLEACHERY & DYE WORKS.

River Street, opposite Willow.

CHARLES H. MANN, AGENT.

EDMUND DWIGHT, Treasurer, 60 State St., BOSTON.

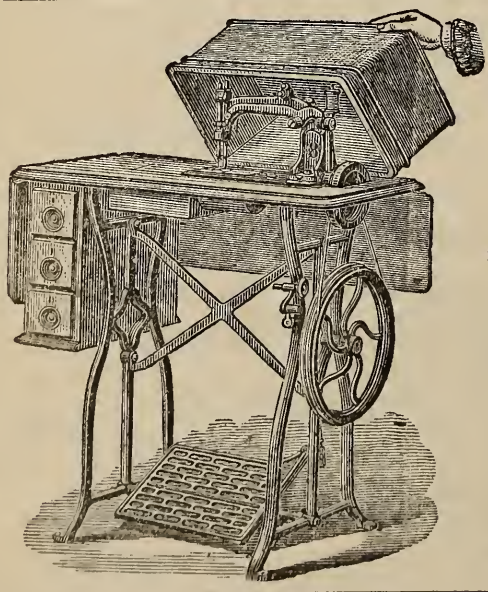

Wheeler & Wilson Mnfg Co.'s

New No. 8.

Straight Needle, Light Running, Noiseless Sewing Machine.

SOLD ON EASY PAYMENTS.

87 MOODY STREET,

WALTHAM.

Z. H. LEON, Manager.

M. J. SLATTERY,

MASON.

Bricklaying, Plastering, Whitening,

Coloring, Whitewashing, and Drain Pipe Laid. Tiles and Marble Mantels set to order.

CHURCH ST., NEAR MAIN, (P.O. Box 528) WALTHAM.

☞Cornices and Centre Pieces put up.☜

Waltham Weekly Record.

THE BEST ADVERTISING MEDIUM IN WALTHAM.

Contains all the Local News.

PUBLISHED FRIDAYS.

E. L. BARRY, Proprietor.

Special attention paid to every variety of

JOB PRINTING.

Office, 244 Main Street, WALTHAM.

W. L. FISHER & CO.,

—DEALERS IN—

Newspapers, Periodicals, Fancy Goods,

SCHOOL BOOKS, STATIONERY, &C.

Corner of Main and Church Streets,

WALTHAM.

GLEASON & CO.,

AUCTIONEERS,

Office, Barnard's Block, Main Street,

WATERTOWN.

Auction Sale of Miscellaneous Goods, at Auction Room, Otis Brothers' Block, every Saturday evening.

JAMES B. WOODWARD,

APOTHECARY,

—AND DEALER IN—

Toilet Articles, Fancy Goods and Cigars.

MAIN ST., WATERTOWN.

ALFRED HOWES,

—DEALER IN—

Foreign and Domestic

HARDWARE AND CUTLERY.

INCLUDING A FULL STOCK OF

BUILDERS' HARDWARE,
Mechanics' Tools,
AGRICULTURAL
Implements,
NAILS, LEAD,
ZINC,

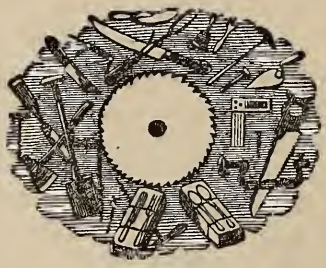

PUMPS,
Clothes
WRINGERS,
Drain and Soil
PIPE,
&c., &c.

MAIN Street, WATERTOWN.

Centre Street, - - - - Newton.

AGENTS FOR BRADLEY'S FERTILIZER.

WATERTOWN ENTERPRISE.

Published every Wednesday.

OFFICE BARNARD'S BLOCK, MAIN STREET,

WATERTOWN

Terms - - - - - - $1.25 per year.

S. S. GLEASON, Publisher.

E. S. PLAISTED,

PROVISION DEALER

Watertown, Mass.

Meats of all kinds, Poultry, Game, Vegetables, Butter, Eggs,

And all other articles usually found in a first-class Provision Store, constantly on hand.

POTATOES AT WHOLESALE AND RETAIL.

All goods purchased at bottom prices, and sold at a small margin.

ALEXANDER GREGG,

Funeral and Furnishing Undertaker.

CASKETS, COFFINS, AND ROBES,

Constantly on hand, and furnished at short notice.

WAREROOM, 15 GALEN STREET, WATERTOWN.

Every article necessary for the burial of the dead, all of which will be furnished at the lowest possible prices. Also, Superintendent of Cemeteries.

Residence, Riverside Place, Watertown.

J. A. RAYWORTH,

—MANUFACTURER OF—

CARRIAGES AND WAGONS,

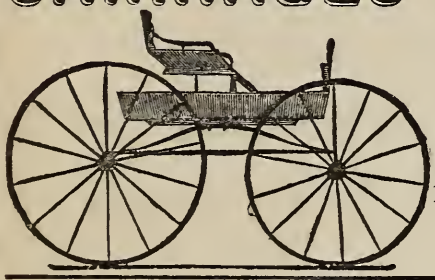

Cor. Arsenal and Taylor Sts.,

WATERTOWN, MASS.

Repairing in all Branches.

MODERATE CHARGES.

S. F. CARRIER,

PLUMBER,

Washington Street, opposite the Bank, . . NEWTON.

Branch Shop, Spring Street, WATERTOWN.

Water Closets, Forcing and Copper Pumps, and Brass Cocks of all sizes; Warm and Cold Shower Baths. LEAD WORK of all descriptions done at short notice. Orders taken in any part of Newton or vicinity.

Mount Auburn Granite Works,

STOKES, DONAHOE & CO.,

PROPRIETORS,

Arsenal Street, near Brighton Bridge,

WATERTOWN.

Post-office Address, BRIGHTON, MASS.

Plans for all Kinds of Cemetery Work Designed and Executed. All orders promptly attended to.

T. W. THOMPSON,

Watchmaker and Jeweler,

Dealer in

WATCHES, CLOCKS, JEWELRY, SPECTACLES AND EYE GLASSES.

Barnard's Block, Main Street, WATERTOWN.

Repairing of Fine Watches and French Clocks a Specialty.

ÆTNA MILLS,

Corner Pleasant and Bemis St., WATERTOWN.

Capital Stock, - $250,000.

Woolen Manufacturers.

A. O. DAVIDSON, Resident Agent.

Treasurer's Office and Salesroom, 266 Devonshire Street, **BOSTON.**

SAMUEL SMITH, Treasurer.

L. A. SHAW,

DEALER IN

Provisions and Vegetables,

GALEN STREET, WATERTOWN SQUARE,

WATERTOWN.

Fruits of all kinds in their season.

CAMBRIDGE
Mutual Fire Insurance Co.,

CHARTERED A. D., 1833.

Insures Dwelling-Houses and Contents.

AMOUNT AT RISK JULY 1, 1880, $5,175,000.00.

ASSETS.

DEPOSIT NOTES, ...	$130,000.00
CASH AND SECURITIES, ...	$108,608.00
	$238,608.00.
LIABILITIES, ...	$38,219.00

Paying 50 per cent Return Premium on expiring five years policy.

Home Office, No. 555 Main Street, CAMBRIDGEPORT.

J. W. COOK, President. *ALFRED L. BARBOUR, Secretary.*

D. F. VILES, Agent for Waltham.
W. H. INGRAHAM, Agent for Watertown.

ARTISTIC
DECORATIONS
—IN—
PAPER HANGINGS, WINDOW SHADES,
Upholstery Goods, &c.,
—AT—
CORSE, WOODBURY & SMITH'S,
181 WASHINGTON STREET, BOSTON.

CRAFTS & CO.,
—DEALERS IN—
DRUGS, MEDICINES,
Paints and Oil, Varnishes, Colors,
Window Glass, Brushes, Putty, Sperm, Lard, Neats Foot and Other Oils,
PATENT MEDICINES, ETC., ETC.,
No. 148 Commercial Street, Boston.
E. CRAFTS, JR. H. G. NELSON.

STORY & WILBUR.

Formerly A. WILBUR & Co. Established 1821. New England Emporium for

ROOFING SLATES

Merrill's Celebrated Unfading Brownville Maine Slate. Purple and Black Welsh, Monson, Bangor, and Star Penna., Black Diamond, Purple, Green and Red Slates, by cargo or square. Special rates by carloads from quarries. Slate Dressing and Punching Machines. Roofing Tin, Zinc, Solder, Slating Tools and Nails, Elastic Cement, Rosin, Sized, Tarred and Dry Felts.

Slate Wharves, 529 Commercial St. (*Near Old Charlestown Bridge.*) **Boston.**

J. STORY. S. A. WILBUR.

Messrs. S. & W. have the entire product of my quarries, for twenty-five years known as "Brownville" or "Bangor Maine Slate," the standard slate of New England; awarded a Silver Medal by the Mass. Charitable Mechanic Association; and the "Centennial Medal" the *Highest Awards to Roofing Slate.* As my quarries are the only ones making this peculiar quality, architects, builders and others, by specifying "Merrill's No. 1, Brownville, Me. Slate," may protect themselves against inferior kinds.

ADAMS H. MERRILL, Brownville, Me.

S. D. WARREN & CO.,

Manufacturers of all Styles

PRINTING PAPERS,

220 Devonshire and 113 Franklin Streets,

BOSTON, MASS.

J. LATHAM & CO.,

Manufacturers and Publishers,

Wholesale and Retail Dealers in

FRAMES, CHROMOS & ENGRAVINGS,

Floral Reward, Motto, and Business Cards of every design. Specialty of Framing to order of every description. Rare Bargains in our 10c., 15c., 25c., 50c., 75c., $1.00 departments.

J. LATHAM & CO.,

90 & 92 Chauncy Street, BOSTON.

WM. J. WILSON,

BOOKBINDER,

No. 96 Milk Street, near Post-office Square,

BOSTON.

Special attention paid to Cloth, School Book, and Pamphlet Binding.

DENNISON MANUFACTURING CO.,

Successors to DENNISON & CO.,

MANUFACTURERS OF

TAGS

AND

STATIONERS' SPECIALTIES.

DENNISON'S TOURISTS' TAGS FOR TRAVELERS.

Stratton's Gummed Labels, and Gummed Paper of all colors; Legal and Notarial Seals; Folding and Fancy Tickets; Mentzel's Patent Suspension Rings; The Star Copying Pads, Dennison's Game Counters; Wedding Cake Boxes; Visiting and Playing Card Cases, Etc., Etc.

DENNISON'S TARGETS FOR RIFLE PRACTICE.

Phillips' Hook and Clasp Tags; Kimball's Self-Fastening Tickets; Postal Envelopes; McGill's Paper Fasteners at Manufacturers' discounts; Dickinson's Rubber Bands, Etc.

SEALING WAX MAKERS.

TISSUE PAPERS.

Proprietors "Globe" and Centennial Prize "Excelsior," and Importers of English Grass Bleached and Colored Tissue Papers, from the celebrated 39 Mill.

Proprietors of "SILVER WHITE," Best Article for Polishing Silver!

And Miller's "JEWELRY CLEANING CASKET" and "SILVER WHITE CASKET."

JEWELERS' BOXES,

Jewelers' Cards, Pink and White Cotton, Fine Twines, etc., etc.

DRUGGISTS' BOXES,

Apothecaries' Powder and Counter Papers: Dennison's Shaving Papers.

DENNISON'S ABSORBENT COTTON,

For Dental and Surgical Purposes.

ALL OF OUR GOODS ARE FOR SALE BY DEALERS EVERYWHERE.

—AND BY—

Dennison Mnfg. Co.,

21 Milk Street, Boston,
198 Broadway, New York,
630 Chestnut St., Philadelphia,
102 Madison Street, Chicago,
143 Walnut St., Cincinnati,
409 Washington Ave., St. Louis.

CATALOGUE

—OF—

DIRECTORIES,

—ISSUED BY—

W. A. GREENOUGH & CO.

American Railway Manual and Supply Directory	$4.00
Augusta, Hallowell and Gardiner Directory	2.00
Bangor City Directory	1.50
Bath, Brunswick and Richmond Directory	1.50
Biddeford and Saco Directory	1.50
Boston Business Directory (annually)	1.50
Boston & Maine Railroad Business Directory	2.50
Boston and Providence Railroad Directory	2.50
Brockton and Bridgewaters Directory	2.00
Brookline Directory	1.50
Cambridge City Directory (annually)	2.50
Concord City Directory	1.50
Eastern and Maine Central Railroads Business Directory	2.50
Haverhill City Directory	2.00
Lewiston and Auburn Directory	2.00
Malden, Medford, Melrose, and Everett Directory	2.00
Massachusetts Cities Business Directory	2.50
Merrimack River Directory	2.00
Milford Directory	1.50
Nashua City Directory	2.00
New Bedford City Directory	2.00
Portsmouth City Directory	1.50
Rockland, Belfast, and Camden Directory	2.00
Somerville City Directory	2.00
United States Iron, Hardware, and Metal Trades Directory	5.00
Waltham and Watertown Directory	1.50
Washington Street Directory	.25

PUBLICATION OFFICE,

Bowdoin Building, 31 Milk Street, Room 39, BOSTON,

Use the Elevator.

W. A. GREENOUGH & CO., Editors and Publishers.

☞ Directories of the Principal Cities of the United States kept on hand, for reference, to accommodate patrons and friends, without charge

EMERSON PIANO-FORTES.

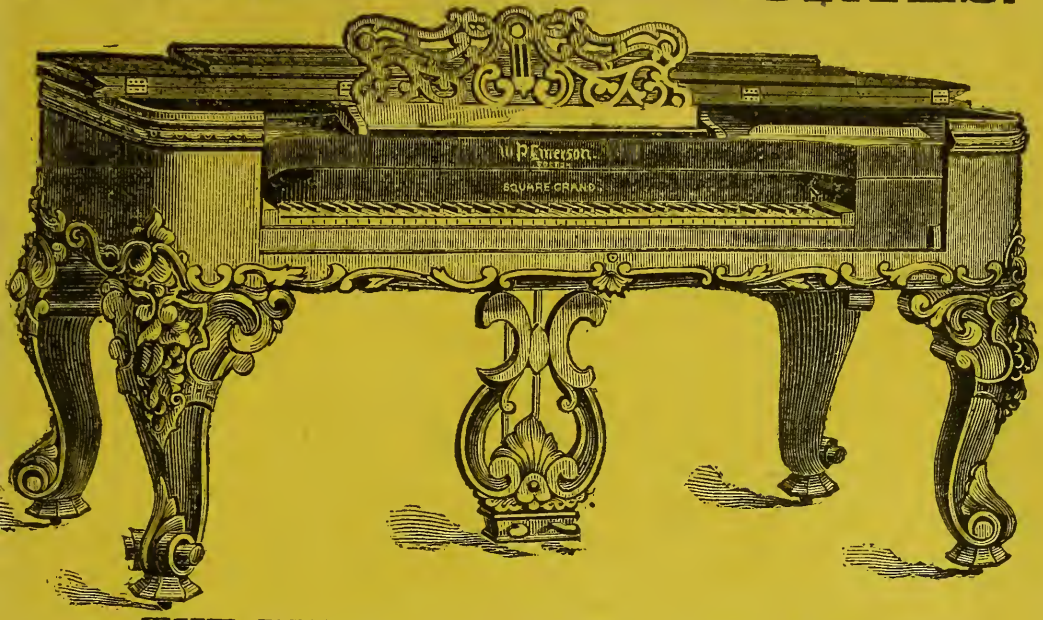

THE EMERSON PIANO COMPANY

Are desirous that their instruments shall be subjected to the strictest tests. By care in selecting materials, and by rigorously insisting upon perfect work, they procure instruments that are **ABSOLUTELY UNSURPASSED.** The mechanism of the Piano-Forte is simple and easily understood. There is no secret or mystery about it, as some shrewd advertisers would have the public believe. The solidity of the frame and case, the well-chosen, well-seasoned and well-wrought wood of the sounding-board, the perfection of the hammers, dampers and strings; the unyielding firmness of the pins, the scientific voicing and tuning—these are the elements necessary to form **Perfect and Satisfactory Tone.**

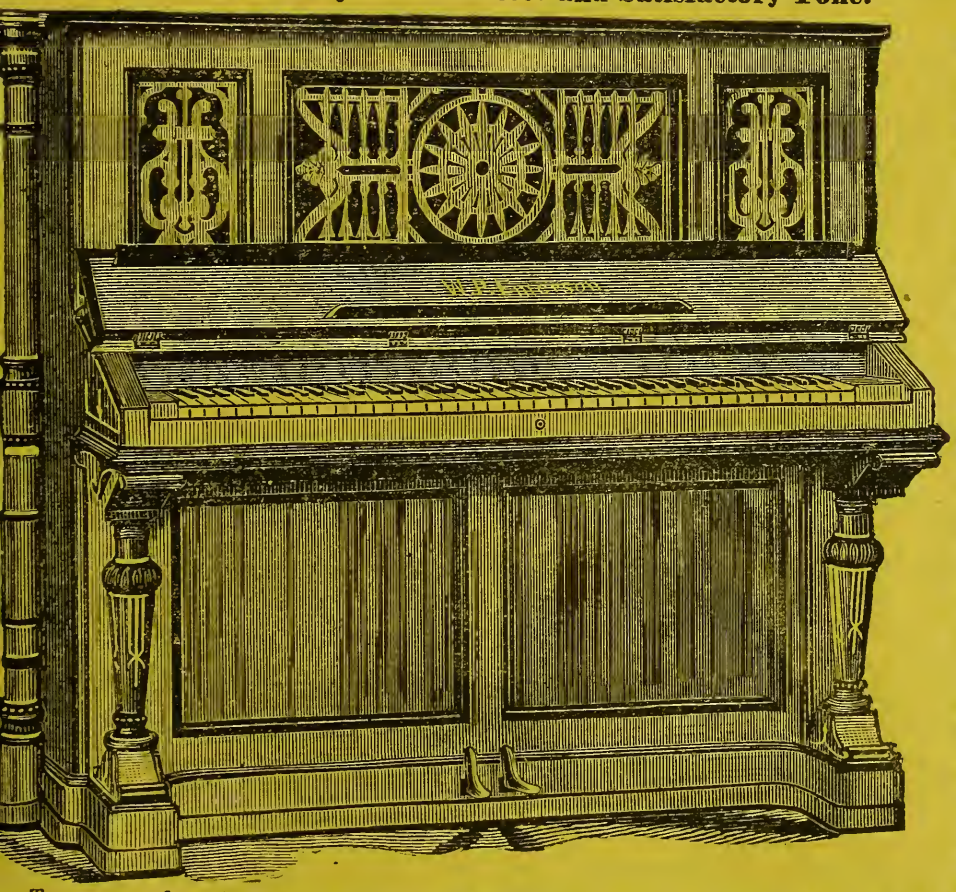

More than twenty-two thousand of these Pianos have been made and sold, and the Standard of Excellence was never so high as now. Superior Upright Pianos to Rent. Every Piano Warranted for Seven Years.

To persons of musical taste, willing to trust their own ears, the Company submits its instruments, confident that in sonority, evenness, crisp action, sustaining power and durability, they are not anywhere excelled.

WAREROOMS, 595 WASHINGTON STREET, BOSTON.

PHILIP L. MOEN,
President and Treasurer.

CHAS. F. WASHBURN,
Vice President and S

Washburn & Moen Mnfg. Co.

WORCESTER, MASS.,

Manufacturers of

IRON and STEEL WIRE

OF EVERY DESCRIPTION.

WIRE RODS of all grades; ROUND IRON, Rivet quality, 3-16 i to 1-2 in. Plain and Patent Galvanized Telegraph Wire.

Market and Stone Wire, Annealed Fence and Grape Wire, in long lengths, Copper Pail Bail Wire, Rope Bridge, Bolt, Screw, Rivet, Buckle, and Chain Wire; Wire fo the Manufacture of Card Clothing, Heddles, Reeds, etc. Piano-String Covering Wire, Tinned Broom Wire, and Tin Plated Wire of all sizes. A specialty is made of Clock Machinery, Gun Screw, and Spiral Spring Wire, and Refined Wire to pattern for particular purposes, from selected stamps of Norway Iron. Any grade of Wire furnished, Annealed, Bright, Polished, Coppered, Galvanized, or Tin-plated. Wire furnished, straightened and cut to any length. Patent steel Barb Fencing, Barb Fence Armor, and Steel Bale Ties.

Superior Steel Corset Wire, Steel Crinoline Wire, Patent Linen Finis

UNRIVALED STEEL MUSIC WIRE.

STEEL WIRE for SPRINGS, NEEDLES, and DRILL

Patent Steel Barb Fencing

A STEEL THORN HEDGE. No other Fencing so cheap, or put up so easily or quickly. Never rusts, stains, decays, shrinks, nor warps. Unaffected by fire, wind or flood. A complete barrier to the most unruly stock. Impassable by man or beast.

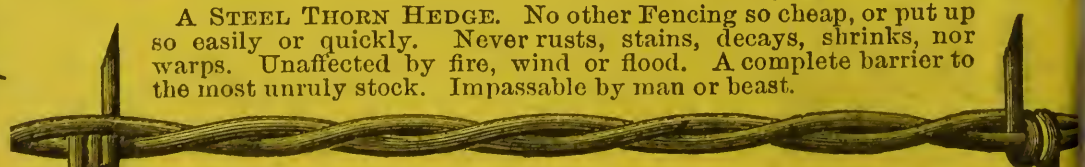

FIFTEEN THOUSAND TONS SOLD AND PUT UP DURING THE LAST YEAR. For sale at the leading hardware stores, with Stretchers and Staples. Send for Illustrated Pamphlet.

WELLS BINDERY INC.
WALTHAM, MASS.
JAN. 1956

WALTHAM ROOM -
- DO NOT CIRCULATE